Bombers Get a Taste Of Cougars' Cohesion

By ERNIE FEDORUK
Times Staff

If the forwards help the defence, then the defence can help the forwards . . . and vice-versa. That's what cohesion means, and Victoria Cougars are starting to sample some of the rewards it can bring.

Cohesion improved for a second straight game, and the Cougars made it two in a row Saturday by defeating Flin Flon Bombers, their Western Canada Hockey League trading cousins, 4-2, at Memorial Arena.

The Cougars ran off a 54-minute stretch of one of their best efforts, and the only thing that riled coach Fred Hucul was the fact that goaltender Darryl Fedorak wasn't able to be treated to his first shutout of the season.

But for a minute's lapse late in the third period, Fedorak might have accepted his overdue reward. The Bombers slipped out of Cougars' hip pocket to count both of their goals 61 seconds apart with less than six minutes of play remaining.

The goalie had a shutout coming because, after coming up with a couple of key saves in the early going, he relished one of his easiest nights. His mates treated him to a protection he hasn't enjoyed since the Cougars were the 1970-71 powerhouse in the B.C. Junior League.

Cohesion gets credit. As in Victoria's 3-1 victory over Vancouver Nats last Wednesday, the forwards and defence enjoyed more sustained "togetherness" than they were able to muster earlier in the season.

COUGAR THRUST by winger Jim Carter (left) is handled by Flin Flon's kneeling defenders during Saturday's Western Canada Hockey League game at Memorial Arena. Defenceman Ken Wright (centre) and goalie Herm Hordal (right) cover Victoria threat. Cougars won game, 4-2.

WCHL SUMMARIES

EASTERN DIVISION

	GP	W	L	T	F	A	Pts
Regina	37	23	13	1	152	117	47
Saskatoon	36	20	13	3	168	122	43
Brandon	36	21	15	0	175	151	42
Flin Flon	43	18	27	0	162	207	36
Winnipeg	37	15	21	1	122	136	31
S. Current	39	13	25	1	143	183	27

WESTERN DIVISION

Calgary	35	26	8	1	160	79	53
Edmonton	38	25	11	2	178	141	52
Med. Hat	41	21	19	1	197	189	43
N. West'ster	34	19	15	0	134	125	38
Victoria	39	10	27	2	111	167	22
Vancouver	37	10	27	0	117	202	20

NEXT GAME Tonight — New Westminster at Vancouver.

VANCOUVER 2, NEW WEST. 5

FIRST PERIOD

1. New Westminster, Kogler (Henning, Lukowich) 2:43.
2. New Westminster, Kogler (Kennedy, Stumpf) 3:43.

Penalties — Martineau (NW) and Andruchiw (V) 3:45.

SECOND PERIOD

3. Vancouver, Andruchiw (Greene) 11:06.
4. New Westminster, Henning (Kogler, Lukowich) 18:01.

Penalties — Stumpf (NW) 00:30, Craig (NW) and Dzus (NW) (majors) 2:19, Kennedy (NW) 5:36 and 9:48.

THIRD PERIOD

5. New Westminster, Martineau (Mercredi, Henning) 2:02.
6. New Westminster, Ireland (Kennedy, Craig) 4:47.
7. Vancouver, Costanzo (Stewart) 8:01.

Penalties — Andruchiw (NW), Gawryletz (V) and Carmichael (NW) 3:16, Andruchiw (NW) and Lukowich (NW) 15:06, Lank (V) (misconduct) 15:06, Bilodeau (NW) 17:27, Mercredi (NW) 18:30.

Stops:

Cummings (V)	20	13	17—50
Richardson (NW)	7	16	6—29

Attendance—2,308.

EDMONTON 4, WINNIPEG 0

Edmonton — Randy Rota 2, Terry Smith, John Rogers; Winnipeg — no score.

CALGARY 3, REGINA 4

Calgary — Mike Rogers, Ron Homenuke, Doug Horbul; Regina — Ken Marif 2, Scott Smith, Clark Gillies.

FLIN FLON 4, MED. HAT 5

Flin Flon — Gary Mowatt 2, Dave Shardlow, Lorne Mitchell; Medicine Hat — Derek Kuntz 2, Jeff Ablett 2, Lanny McDonald.

BRANDON 5, SWIFT CURR. 4

Brandon — Glen Mikkelson 2, Ron Chipperfield, Robbie Neale, Donn McLaughlin; Swift Current — Graeme Bennett, Terry McDougall, Lorry Sokoloski, Don McCarthy.

SATURDAY

FLIN FLON 2, VICTORIA 4.

FIRST PERIOD

1. Victoria, Poole (1) (Magnus, B. Robinson) 12:42.

Penalties — Struch (V) 4:20, Chalmers (FF) 8:00; McIlhargey (FF) 10:46; Pesut (V) and Shardlow (FF) (majors) 12:47.

SECOND PERIOD

2. Victoria, Cureatz (4) (Donaldson, Atamanenko) 1:10.
3. Victoria, Kennett (3) (Donaldson, Cureatz) 13:41.
4. Victoria, Donaldson (8) 18:42.

Penalties — McIlhargey (FF) 2:56; Hicks (FF) 12:44; Morrison (V) 15:00.

THIRD PERIOD

5. Flin Flon, Hillier (McIlhargey, Howatt) 13:27.
6. Flin Flon, Bianchin (Thompson, Chernos) 15:28.

Penalties — Carter (V), Howatt (FF), Worley (V) and Wright (FF) (majors), 4:46; Donaldson (V) 4:57.

Stops:

Hordal (FF)	13	10	8—31
Fedorak (V)	6	7	8—21

Attendance 2653.

Never Win on Sunday! That's Maplette Story

SEATTLE — Victoria Mapelettes and Sunday don't seem to mix!

In keeping with their record so far this season, Mapelettes dropped a 87-47 decision to Seattle Sandpipers during an Inter-City Senior "A" Women's Basketball League game Sunday after handing the Pipers an 87-44 trouncing on Saturday.

Maplettes, the defending Canadian champions, have won all four Saturday games they have played this season but have lost all four encounters scheduled for Sunday.

★ ★ ★

	P	W	L	F	A	Pts
UBC	6	6	0	321	215	12
MAPLETTES	8	4	4	396	410	8
Vancouver	6	2	4	269	278	4
Seattle	8	2	6	380	463	4

MAPLETTES (47) — Cecilia Van Schaik, Annie Van Schaik 4, Angie Radanovich 8, Julie DeMelt, Diana Brozuk 8, Pam Hoole, Barb Tribe 21, Laurie Sawden 6, Marcia McIntyre, Joanne Chalmers.

SANDPIPERS (57) — Cathy Benedetto 16, Yvonne Evanoff 10, Kathy Langston 11, Deedee Moiner 8, Barb Yamamuchi 2, Beth Thorlaken, Melanie Jennings 2, Carol Gloyna, Sandy Schneider, Diane Hunsinger 4, Lu Flanagan.

Saturday

MAPLETTES (87) — Cecilia Van Schaik 1, Annie Van Schaik 8, Angie Radanovich 13, Julie DeMelt 4, Diana Brozuk 7, Pam Hoole 4, Barb Tribe 17, Laurie Sawden 17, Marcia McIntyre 8; Joanne Chalmers 8.

SANDPIPERS (44) — Cathy Benedetto 20, Yvonne Evanoff, Kathy Langston 4, Deedee Moiner, Barb Yamamuchi, Beth Thorlaken 6, Melanie Jennings 10, Carol Gloyna, Sandy Schneider 4, Diane Hunsinger, Lu Flanagan.

"If we could eliminate Sunday games, we'd be a world-beater," said Victoria-coach Moe Turner.

Barb Tribe turned in an outstanding performance for Maplettes in each game. She led the Victoria team with 21 points on Sunday and shared top-scoring honors Saturday with clubmate Luarie Swaden, each with 17 points. In addition, Miss Tribe made nine steals in each game.

Playing coach Cathy Benedetto paced Seattle, a new entry in the league this season, with 16 points Sunday and 20 points Saturday.

Mapelettes next play host to leading University of British Columbia Thunderettes in games scheduled for 8 p.m. Saturday and 1 p.m. Sunday at Central Junior High School.

SPORTS MENU

TONIGHT

HOCKEY

8:15 and 9:30 p.m. — Stuffy McGinnis League; CFB Blues vs. Empress, Ingraham vs. Stockers; Memorial Arena.

BASKETBALL

9 p.m. — Victoria Senior Men's League, Independents vs. Restoration Services, Colquitz Junior High.

TUESDAY

BASKETBALL

7:30 p.m.—Harlem Globetrotters' exhibition, Memorial Arena.

7 and 8:30 p.m. — Victoria Senior Men's League; Hotel Douglas vs. Price and Smith, Metropolitans vs. Independents; Memorial Arena.

4 and 7:30 p.m. — Victoria Senior High School Boys' League; Mount View vs. Mt. Douglas, Mt. Douglas; Reynolds vs. Victoria High, Reynolds.

Only Three Goals In Two Games

The results speak for themselves. Only three goals have been scored against the Cougars in the last two games, at which time Fedorak has been tested only modestly — 25 shots by Vancouver and 23 by Flin Flon. Either game, with a break, might have provided Victoria with its first shutout.

Saturday's was the most obvious opportunity. The Cougars put most of the basics together — two-way skating, bumping and hustle — to run up a 4-0 lead on goals by Ron Poole, Carl Cureatz, Murray Kennett and Gary Donaldson.

Al Hillier, deflecting defenceman Jack McIlhargey's blueline shot, wrecked the shutout at the 14:27 mark of the final period. Wayne Bianchin, dealt by the Cougars to Flin Flon on Friday, punched in Bombers' second goal 61 seconds later.

Bombers got a break on the shutout-ender because McIlhargey was able to fire the puck through Donaldson's legs when it appeared the Cougar forward had the play covered.

Cougars' new-found togetherness also showed on power plays. Poole and Kennett both scored while the Bombers were shorthanded. In addition, the power-play alignments were threats every time they came on the ice, another Victoria departure from recent performances.

Vikings Shut Out Villagers To Stay Ahead of Royals

University of Victoria Vikings blanked Duncan Village Green 2-0 Sunday at Blanshard Street Park to retain a slim lead atop the Victoria and District Soccer League's first division.

Cosmopolitan Royals kept in step, one point behind Vikings, by tripping Roadrunners 6-3 at Heywood Avenue Park. London Boxing Club gained a third-place tie with Oak Bay by downing the latter club 2-0 at Central Park and Victoria West defeated Gorge Molsons 3-1 at Topaz Park in other Divison I struggles.

In the second division, Saanich Braves nipped Gorge 2-1, Lake Hill slipped past Labatts 1-0, Prospect Lake blanked Victoria West 3-0 and UVic Norsemen bounced Century Inn, 8-1.

Shutouts were the order of the day in the third division, where only two of the four scheduled matches were played. Stein Construction blanked Falcons 5-0 and Castaways tripped East Saanich, 3-0.

All teams are reminded of the league's general meeting at 8 p.m. Wednesday in the Ingraham Hotel.

DIVISION I

	P	W	L	T	F	A	Pts
UVic Vikings	12	10	2	0	40	13	20
Cosmo Royals	12	9	2	1	42	19	19
London BC	12	7	4	1	30	14	15
Oak Bay	12	7	4	1	23	21	15
Victoria West	12	5	5	2	30	31	12
Gorge	12	2	8	2	16	36	6
Village Green	12	2	9	1	20	36	5
Roadrunners	12	2	10	0	18	51	4

VICTORIA WEST (3) — Mike Beaulac, Jim Lynch, Robbie Williams; GORGE (1) — Dennis Magee.

COSMOPOLITAN ROYALS (6) — Gil McIlraith 3, Rudi Koebler 2, Russ Ball; ROADRUNNERS (3) — Lucas Defonseca 2, Manuel Pereira.

LONDON BOXING CLUB (2) — Bob Batistoni, Steve Carroll; OAK BAY — No score.

UVIC VIKINGS (2) — Jindy Johl, Ike MacKay; DUNCAN VILLAGE GREEN — No score.

DIVISION II

	P	W	L	T	F	A	Pts
Prospect Lake	12	9	1	1	27	11	19
UVic Norsemen	12	8	4	0	29	10	16
Lake Hill	12	6	3	3	25	22	15
Labatts	12	6	5	1	31	22	13
Victoria West	12	6	6	0	28	21	12
Gorge	12	5	7	0	18	20	10
Saanich Braves	12	4	7	1	19	23	9
Century Inn	12	1	11	0	10	63	2

SAANICH BRAVES (2) — Murray Olsen, Curtis Olsen; GORGE (1) — Bill Roberts.

PROSPECT LAKE (3) — Bill Roper, Ted King, Don McDonald; VICTORIA WEST — No score.

LAKE HILL (1) — Don Rainer; LABATTS — No score.

UVIC NORSEMEN (8) — Marty Cross 4, Charlie Dileva 2, Ed Evans, Rob Nakanian; CENTURY INN (1) — Flay Hall.

DIVISION III

	P	W	L	T	F	A	Pts
London BC	11	10	0	1	39	8	21
Castaways	12	9	2	1	41	16	19
Oak Bay	11	8	3	0	43	17	16
Stein Const.	12	5	4	3	27	27	13
Prospect Lake	11	4	5	2	29	17	10
William Head	11	3	6	2	19	26	8
East Saanich	12	0	9	3	9	43	3
Falcons	12	0	10	2	17	70	2

STEIN CONSTRUCTION (5) — Mike Eulelo, Mike McNeary, Vern Pret, Don McPherson, Mike Wagner; FALCONS — No score.

CASTAWAYS (3) — Gavin Quinley, Pat Usher, Hans Jorgensen; EAST SAANICH — No score.

Cats' Defence Figures On Attack

Significant is the fact that Victoria's point men, far too neglected by forwards in past games, were directly responsible for Cougars' first three goals.

Blake Robinson, used sparingly Saturday because of an ankle injury, set the stage for Poole's first goal in WCHL company with a blistering drive from the point.

A smart, up-ice pass by defenceman Jim Atamanenko enabled Donaldson to put Cureatz in the clear for the second goal.

Finally, Kennett moved in other Donaldson pass to make from the point to pick up a hit 3-0.

Victoria took three minors while Flin Flon took four. In addition, referee Barry Ballance tagged each side with three majors when old animosities flared on the ice.

Cougars now have won five of their last eight games. Two of the setbacks have been 3-2, home-ice losses, and the other was a 2-0 defeat to the Bruins in New Westminster.

It is the Bruins, riding a seven-game win streak, who now will test Victoria's cohesion — Wednesday night at Memorial Arena.

Newest Bruin Keeps 'Em Hot

(Times News Services)

Alec Kogler enjoys New Westminster's atmosphere and the charging Bruins may be ready to appreciate their newly-acquired winger.

Kogler, who started the season with Swift Current Broncos, scored two goals and set up a third Sunday as the Bruins rapped Vancouver Nats 5-2 to claim their seventh straight Western Canada Hockey League decision.

Despite the victory in a riotous affiar at New Westminster, the Bruins failed to gain ground on third-place Medicine Hat Tigers, who edged Flin Flon Bombers 5-4.

JETS BLANKED

In other games Sunday, Randy Rota's two goals and steady netminding by Larry Hendrick carried Edmonton Oil Kings to a 4-0 victory over Winnipeg Jets; Regina Pats counted two unanswered goals in the third period to shade Calgary Centennials 4-3 in a battle between the divisional leaders, and Ron Chippefield's shot, deflected off a Swift Current player, gave Brandon Wheat Kings a 5-4 overtime victory over the Broncos.

A bench-clearing brawl in the third period marred the Westminster-Vancouver meeting. The major casualty was a Vancouver team official who was punched by a fan during the fracas.

The Bruins remain five points behind the Tigers, but enjoy a whopping seven games in hand.

Two goals by Derek Kuntz within 27 seconds enabled the Tigers to trip Flin Flon in another riotous affair. There were 10 penalties called, including four majors and two game misconducts.

ESSO RECALLED

The Tigers announced they have recalled Eddie Johnstone, a 17-year-old right winger from Vernon Essos of the B.C. Junior League. Johnstone had 27 goals and 35 assists in 36 games with the leading Vernon team.

Swift Current, struggling to escape the Eastern Division cellar, also introduced a new player Sunday. Former Victoria Cougar Lonni Miles, obtained last week from Edmonton, drew an assist on one of the Bronco goals in their hard-luck loss to Brandon.

Hendrick's shutout netminding was the story in Winnipeg. The 16-year-old goalie bounced back from an injury mid-way through the first period that delayed the game for about five minutes.

A deflected shot caught Hendrick flush on his face mask. He was taken to the dressing room for an examination, but returned to play strongly.

Port Alberni Girl Snaps Swim Mark

SEATTLE (CP) — Three Canadian swimming records were bettered Sunday in concluding events of the three-day Husky invitational swim meet at the University of Washington.

Jim MacDonald of the Canadian Dolphin Club of Vancouver twice broke the Canadian mark for the 200-yard backstroke. In the first attempt, he came in with a time of 2:00.1. He later bettered that with a time of 1:59.1. The old mark of 2:00.3 was set by Jim Shaw of the University of Toronto in 1971.

Randi Bjune of Port Alberni, was the record-breaker in the women's 1,650-yard freestyle with a time of 18:27.8. The old mark of 18:46.2 was set in 1966 by Jane Hughes of Vancouver.

The Canadian Dolphin team topped the Canadian record in the 400-yard freestyle relay with a time of 3:48.3.

Martha Nelson of Saskatoon, swimming for the Dolphins, set a meet record in the 200-yard backstroke. She had a time of 2:14.9, only 9-10ths of a second off the Canadian mark.

Trinity Club Tops Jayvees

VANCOUVER — University of Victoria Jayvees split two junior men's exhibition basketball games here at the weekend.

After nipping British Columbia Institute of Technology 56-54 on Friday night, Jayvees were tripped 87-69 by Trinity College on Saturday.

Brian Wright led Jayvees' victory Friday with 19 points while Elo DeVries and John Campbell each dunked 14 on Saturday.

Blades, Pats Top East's Selections

REGINA (CP) — Saskatoon Blades placed five members on the Eastern Division team that will play in the Western Canada Hockey League all-star game in Vancouver Jan. 19.

Regina Pats placed coach Earl Ingarfield and four other players on the team, Brandon Wheat Kings placed four, and Winnipeg Jets, Flin Flon Bombers and Swift Current Broncos each landed two.

The team, announced Sunday:

Goal — Gernie Germaine, Regina, and Dave McClelland, Brandon; defence — Dwight Bialowas, Regina; Larry Bolonchuk, Winnipeg; Lawrence Sacharuk, Saskatoon; Dwayne Pentland, Brandon; Gordon Engele, Swift Current, and Pat Price, Saskatoon; centre — Dennis Sobchuk, Regina; Ron Chipperfield, Brandon; Robbie Neale, Brandon, and Tom Pinder, Saskatoon; wing — Scott Smith, Regina; Dave Shardlow, Flin Flon; Brent Leavins, Swift Current; Doug Manchak, Saskatoon; Blaine Stoughton, Flin Flon; Murray Myers, Saskatoon, and Brian Dick, Winnipeg; Coach — Earl Ingarfield, Regina.

NATIONAL LEAGUE SUMMARIES

EAST DIVISION

	GP	W	L	T	F	A	Pts
New York	39	27	6	6	178	86	60
Boston	39	27	7	5	157	87	59
Montreal	39	23	9	7	150	102	53
Toronto	41	19	13	9	120	110	47
Detroit	41	16	18	7	126	132	39
Buffalo	42	8	24	10	113	163	26
Vancouver	38	10	24	4	92	136	24

WEST DIVISION

Chicago	40	28	8	4	134	71	80
Minnesota	39	22	12	5	104	78	49
California	43	12	20	7	96	125	33
Philadelphia	39	12	20	7	96	125	31
St. Louis	41	12	22	7	113	142	31
Pittsburgh	41	11	23	7	101	129	29
Los Ang.	42	11	30	1	92	169	23

NEXT GAMES: Tuesday — Montreal at St. Louis; Philadelphia at Detroit; Minnesota at Vancouver.

MONTREAL 2, CHICAGO 4

FIRST PERIOD

1. Chicago, Martin (16) (R. Hull, Korab) 3:09.
2. Chicago, Campbell (4) (Pappin, Stapleton) 9:50.
3. Chicago, Pappin (13) (Stapleton, Campbell) 10:12.
4. Chicago, Mikita (14) (D. Hull, Koroll) 12:11.
5. Montreal, Cournoyer (19) (Lemaire, Tardif) 15:17.

Penalties — Harper (M) 1:54, Campbell (C) 4:11, Magnuson (C) 14:08, White (C) 17:02.

SECOND PERIOD

6. Chicago, D. Hull (12) (Koroll, Mikita) 7:28.

Penalties—Roberts (M) 3:20 and 9:14, O'Shea (C) 1):45.

THIRD PERIOD

7. Montreal, Lemaire (15) (Roberts, Richard) 18:30.

Penalties—Korab (C) (double minor) 11:58, White (C) and Tardif (M) 15:23.

Stops:

DeJordy (M)	7	7	5—19
Esposito (C)	8	7	10—25

Attendance: 16,666.

TORONTO 2, BUFFALO 1

FIRST PERIOD

1. Toronto, Henderson (22) (Selwood, Keon) 14:28.
2. Buffalo, Martin (29) (Perrault, Evans) 17:23.

Penalties—Watson (B) 1:33, Lev (T) 9:26, Atkinson (B) 13:19, MacMillan (T) and Anderson (B) 14:22, Lev (T) 17:00, O'Shea (B) 19:19.

SECOND PERIOD

3. Toronto, Ellis (14) (Ullman, Selwood) 12:00.

Penalties—MacMillan (T) and Hillman (B) (majors) 2:42, Baun (T) 3:03, McKay (B) 8:30, Ullman (T) 9:49, Byers (B) 19:58.

THIRD PERIOD

No scoring.

Penalties—Baun (T) 6:11, Ellis (T) 9:13, Selwood (T) 13:08.

Stops:

Parent (T)	7	3	7—17
Crozier (B)	9	10	5—24

Attendance: 15,360.

LOS ANGELES 0, NEW YORK 8

FIRST PERIOD

1. New York, Ratelle (26) (Hadfield, Park) 1:10.
2. New York, Tkaczuk (12) (Carr) 1:44.
3. New York, Hadfield (27) (Ratelle, Park) 7:34.

Penalties — Fairbairn (NY) and Lonsberry (LA) 3:28, Doak (NY) 10:06, Park (NY) 16:22.

SECOND PERIOD

4. New York, Selling (2) (Carr, Tkaczuk) 2:03.
5. New York, Gilbert (26) (Ratelle, Park) 6:22.

Penalties — Curtis (LA) 12:54, Selling (NY) 16:55.

THIRD PERIOD

6. New York, Gilbert (27) (Ratelle) 1:13.
7. New York, Carr (8) (Tkaczuk, Fairbairn) 2:15.
8. New York, Hadfield (28) (Ratelle, Gilbert) 11:41.

Penalties — Lonsberry (LA) 9:42, Park (NY) 16:38.

Stops:

Vachon (LA)	11	12	11—34
Villemure (NY)	6	8	7—21

Attendance: 17,250.

PITTSBURGH 2, DETROIT 4

FIRST PERIOD

1. Detroit, Donne (10) (Libett, Collins) 6:18.
2. Detroit, Berenson (13) (Ecclestone, Dionne) 13:56.

Penalties — Hextall (P) 13:03, Stackhouse (D) 19:35.

SECOND PERIOD

No scoring.

Penalties — Schinkel (P) 3:36, Collins (D) 6:24, Stackhouse (D) 10:32, Watson (P) 15:28.

THIRD PERIOD

3. Pittsburgh, Hextall (11) (Schinkel, McKenzie) 4:11.
4. Detroit, Redmond (22) (Delvecchio, Dionne) 9:44.
5. Pittsburgh, Leiter (12) 12:19.
6. Detroit, Libett (13) 19:25.

Penalties — Bergman (D) 2:24, Kanneglesser (P) 8:15, Harris (D) 10:28 and 13:56.

Stops:

Ruthnerford (P)	11	6	7—24
Smith (D)	3	7	10—20

Attendance: 12,570.

CALIFORNIA 3, PHILADELPHIA 10

FIRST PERIOD

1. California, Ferguson (12) (Gilbertson) 4:44.
2. Philadelphia, Bernier (9) (Dornhoefer) 7:23.
3. Philadelphia, Johnson (13) (Bernier, Sarrazin) 11:06.
4. California, Redmond (5) (Johnston, Ferguson) 12:53.

Penalties — Jarrett (C) 5:53, Kelly (P) and Vadnais (C) (minors, majors) 8:24, Gilbertson (C) 9:19, Gendron (P) 11:37, Dornhoefer (P) 12:31, Dornhoefer (P) and Baldirev (C) (majors) Foley (P) 16:18, Pinder (C) and Bernier (P) 19:35.

SECOND PERIOD

5. Philadelphia, Clarke (10) 0:28.
6. Philadelphia, Bernier (10) (Johnson, Foley) 2:46.
7. Philadelphia, Lesuk (4) (Parizeau, Morrison) 11:58.
8. Philadelphia, Morrison (4) Bernier, Foley) 18:58.

Penalties — Johnson (C) 1:45, Carleton (C) and Ashbee (P) (majors) 3:21, Nolet (P) 4:03, Vadnais (C) 4:25, Shmyr (C) (major, misconduct) 13:52, Marshall (C) 17:21.

THIRD PERIOD

9. Philadelphia, Gendron (5) (Reley, Parizeau) 9:28.
10. Philadelphia, Dornhoefer (9) (Gendron, Foley) 13:48.
11. Philadelphia, Lesuk (5) (Parizeau, Clarke) 14:33.
12. California, McKenchnie (8) 16:59.
13. Philadelphia, Lesuk (6) (Clarke, Favell) 17:38.

Penalties — Marshall (C) 8:42, Shmyr (C) and Kelly (P) (majors) 8:58, Hicke (C) 12:40, Vadnais (C) 14:49.

Stops:

Meloche, Kurt (C)	12	9	13—34
Favell (P)	14	11	10—35

Attendance: 14,429.

SATURDAY

LOS ANGELES 2, MONTREAL 10

Montreal — P. Mahovlich 2, Tardif 2, Lafleur 2, Tremblay, Houle, Arnason, Cournoyer; Los Angeles — McDonough, Berry.

PHILADELPHIA 2, TORONTO 2

Philadelphia — Clement, Nolet; Toronto — Selwood, Ullman.

CHICAGO 4, PITTSBURGH 0

Chicago — Koroll, Martin, Maki, Meggs.

VANCOUVER 3, MINNESOTA 1

Vancouver — Kurtenbach 2, Connelly, Lemieux, Boudrias; Minnesota — Drouin.

BOSTON 3, ST. LOUIS 3

St. Louis — Unger 2, Sabourin 2, Murphy; Boston — Esposito 2, Stanfield.

LONGHORN STEAKHOUSE
WEDNESDAY
SPARERIB NIGHT
4066 Shelbourne 477-8022

TOW LIKE A PRO

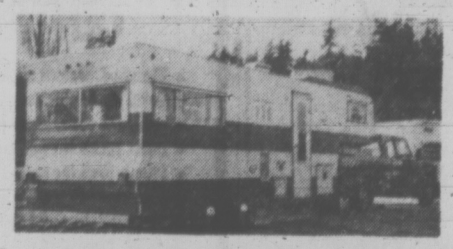

RAN DELL SEMI TRAILER
DOGWOOD TRAILER SALES LTD.
2630 Deville Rd.
Victoria 478-6841

Cortina from Ford of Europe
Undoubtedly
THE BEST DOLLAR FOR DOLLAR VALUE STATION WAGON AVAILABLE

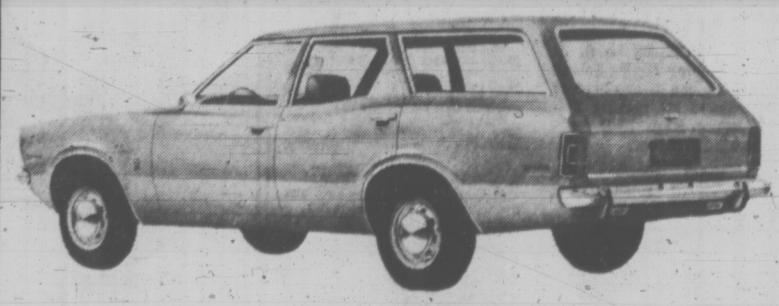

1972 CORTINA
ENGINE A 2000 cc overhead camshaft is standard.
BRAKES Power front disc brakes are standard.
SUSPENSION Heavy duty standard with 6.25 x 13 crossply reinforced tires.
SIZE With rear seat folded down you get 83.8 cu. ft. of space. 44 in. wide, 75.2 in. long.
PRICE $2890
Delivered Victoria Excluding 5% Sales Tax
MAINTENANCE Designed to run 6000 miles between service intervals.
Cortina Car Centre
YATES AT QUADRA 384-5555

NO MONEY TILL MARCH
HONDA
NEXT RED LION
PEARSON

TORONTO MARKET TRADING

TORONTO CLOSING STOCKS
Distributed by CP
Toronto Stock Exchange—Jan. 10

Complete tabulation of Monday transactions. Quotations in cents unless marked $. 2—Odd lot, xd—Ex-dividend, xr—Ex-rights, xw — Ex-warrants. Net change is from previous board-lot closing sale.

MINES

Stock	Sales	High	Low	Close	Net Ch'ge
A—B					
Accra	2000	6	6	6	— 1
Acme	43700	26	24	24	— 2
Adanac M	2100	32	30	32	+10
Advocate	550	200	199	200	+ 5
Agnico	100	205	205	205	+ 4
Akaitcho	6500	50	47	50	— 5
Allied Mng	1400	345	330	340	+10
Am Larder	2500	68	66	68	
Anglo Ruyn	1500	36	35	36	+ 2
Ang U Dev	See list below.				
Argosy	3400	36	36	36	— 9
Armore	1000	13	13	13	— 1
Atl C Cop	1628	50	48	50	+ 3
Aunor	300	260	255	260	+10
Bakno	16440	725	675	720	+25
Barex	2000	24	24	24	+ 1
BARY Expl	1000	115	114	115	+ 3
B-Dug	20500	6½	6	6½	+ 1
Bthlm	10040	$19	18⅞	18⅞	— ⅛
Big Nama	250	10	10	10	
Bi Hawk	1000	60	60	60	
Balor C	13600	230	220	230	+10
Brameda	9900	125	118	119	+ 1
Brenda M	3250	490	480	490	+10
Broul Reef	500	24	24	24	+2½
Brunswk	6840	299	275	280	—11
Bruns r	113725	14	7	9	— 3
C—E					
C Mines	11500	32	31	32	+ ½
Camflo	9000	287	280	281	— 9
Cam Chib	550	575	550	575	— 5
Camp RL	1100	$25	24	25	+1¼
C Tung	2000	170	165	170	+ 5
C Jamieson	1600	126	126	126	— 4
C Lencour	4000	7½	7	7½	
C Merrill	3840	710	680	700	+10
Candore	3000	5½	5	5	
Cassiar	470	$20¾	20½	20½	— ⅛
Cent Pat	1400	175	172	175	
Chemalloy	9420	210	196	200	+ 4
Chesterville	3600	11	11	11	
Chimo	1000	123	123	123	+ 4
Coin Lake	500	10½	10½	10½	+15
Columb M	500	38	38	38	+ 1
Comb Met	3000	10	9½	9½	— ½
C Calfman	500	7	7	7	
C Gurban	2500	72	70	72	
C Morben	2300	180	170	175	—10
C Mrsn	13200	168	161	161	
Con Negus	2200	5½	5½	5½	
Con Nichol	6000	6½	6	6½	+ 1
C Rambler	4500	164	162	162	
C Rexspar	1500	18	18	18	
Conwest	100	870	870	870	+30
Cop Fields	2699	145	136	140	+ 5
Coulee	21000	15	14	14½	+1½
Courvan	1000	9½	9½	9½	+2½
Craigmt	3450	785	765	775	— 5
Crowbank	2250	12	12	12	
Deer Horn	1500	4	4	4	
D'Eldona	9000	58	55	56	+ 2
Denison	702	$26¾	26⅛	26½	— ½
Dicknsn	3556	100	95	100	+10
Dome	1820	$61	60½	60½	— ¾
D Explor	8900	159	150	155	— 1
Donal	17533	8	8½	8½	+ ½
Dynasty	3740	670	650	670	+ 5
East Mal	1500	135	120	120	—15
East Sull	6400	285	280	285	+ 6
F—J					
Falcon C	8808	940	920	930	+10
Farwest	5500	7½	7	7½	+1½
F Mar n	1000	65	63	63	— 2
Frobex	15500	43	41	41	— 2
Gt Mas	17400	550	535	550	+10
Giant Yk	100	795	795	795	+20
Goldray	500	70	70	70	+ 3
Grondroy	6500	10	10	10	
Granduc	100	460	460	460	+ 5
Granisle	650	810	810	810	
Green Pnt	6000	19½	19	19	— ½
Gulch	600	5	5	5	
Highmont	200	300	290	290	+20
Hollinger	307	$38¾	38¾	38¾	— ⅛
Huds Bay	4821	$21	20¾	20⅞	+ ⅛
Hu-Pam	2500	16	16	16	
Hydra Ex	2180	18	18	18	
Int Halilw	2700	28	26	26	+ ½
Int Mogul	4362	880	840	880	+45
Irish Cop	3500	8	8	8	— ½
Isa	1800	137	133	137	— 3
Joliet	4500	26½	25	25	
Jorex Ltd	3200	174	166	174	+ 9
Joutel©	2500	55	55	55	+ 1
K—N					
Kam Kotia	4000	53	52	52	+ 2
Kerr Add	4590	780	750	750	—10
K Anacon	1911	25	24	24	— 4
KT Mining	1000	11	11	11	+ 1
Lacanex	9500	95	85	85	—10
Lacanex w	1000	40	40	40	— 5
L Shore	348	270	265	265	
LL Lac	1100	200	190	190	+ 5
Lost River	610	405	400	400	+ 5
Louvicrt	7300	14	11½	14	+2½
Lytton M	4805	164	156	160	+ 2
Madeline	1597	265	265	265	— 4
Madsen	600	65	65	65	
Malartic	600	72	72	72	— 8
Man Bar	290	32	32	32	
Martin	7000	7	7	7	— 1
Matigmi	914	$29	28¾	29	
Mc Adam	4500	56	52	52	— 2
Mc Intyre	600	$79	76	79	+1¼
Meta U	10000	12	11	11	— 1
Midrim	1000	14½	14½	14½	+ ½
Moneta P	500	50	50	50	— 2
Multi-Mi	6000	27	25½	25½	—2½
NBU Mine	7850	370	350	360	
New Cal	6000	26	25	26	+ ½
Newconx	1200	540	540	540	
Newlund	1500	14	14	14	
Newnor	6000	5	5	5	
N Que Rasp	3100	745	680	690	—55
N Senator	3000	12½	12½	12½	+1½
Nick Rim	9000	9½	9	9½	+ ½
Noble M	2000	135	130	135	+ 5
Nor Acme	500	21	21	21	
Norbaska	z100	15	15	15	
Norlex e	See list below.				
N Goldstm	3500	63	63	63	+ 3
Northgat	6370	526	526	526	
N Rock	3530	215	211	215	— 8
O—S					
Open End	2000	35	35	35	
Orchan	7250	410	405	410	+ 5
Osisko	1000	29	29	29	+ 2
P Asbet	14300	134	128	128	— 4
Pac Coper	1900	190	190	190	+15
Pamour	100	195	195	195	
Patino N V	855	$14½	14	14½	+ ¾
Patiz	212	630	630	630	
Pce Expl	8700	64	60	60	— 1
Pick Crow	2742	21	21	21	— 1
Pine Point	2335	$26	25¾	26	+ ⅛
Placer	1144	$27½	27	27	— ½
Prado Exp	1000	135	130	135	+15
Preston	1603	875	860	865	+ 5
Pure Silv	4000	230	215	230	
Q Mattgmi	1175	29	29	29	
Radiore	6000	28	27	28	+ 3
Rayrock	500	121	121	121	+ 1
Rio Algom	5135	$16⅛	15⅝	15⅝	— ⅛
Roman	800	665	650	660	
Ryanr	13400	31	29	31	+ 2
Sullivan	2010	284	280	284	+ 8
Sunbrst E	2000	11½	11½	11½	
T—Z					
Tara	3500	$14½	14⅜	14⅜	— ⅛
Teck Cor A	1630	580	560	580	+10
Teck Cor B	2256	475	465	475	+ 5
Texmont	2000	39	39	39	
Tex-Sol	6300	72	68	72	+ 8
Thom L	1500	23	21	21	
Tombill	1800	67	67	67	+ 2
Tontine M	3675	71	70	70	— 2

In addition to Canadian Press stock reports, bond and mutual fund prices, market quotations also are supplied by the following firms or agencies: Investment Dealers' Association of Canada, Richardson Securities, Royal Bank of Canada, Pemberton Securities, A. E. Ames & Co., Annett Mackay Ltd., and Vancouver Stock Exchange.

Tormex M	4300	170	163	170	+12
Tribag	9400	70	67	70	+ 2
Trin Chib	1000	15	15	15	
U Keno	200	385	385	385	+10
U Siscoe	5260	168	156	160	— 5
Upp Can	3500	195	185	195	+ 7
Vespar	233	9	9	9	
West Mine	3900	320	310	315	— 5
Westfield	400	110	110	110	+ 2
Westfield w	3500	58	58	58	
Whitmorse	1600	225	211	219	— 1
Wilco	6000	16	16	16	
Willroy	2500	85	84	85	
Wr H	10000	120	120	120	81
Yk Bear	2845	490	485	490	+ 5
Young-HG	6500	6	5	5	— 1
Zenmac	2550	6½			

OILS

Alt East G	1200	530	525	525	—10
Alminex	550	620	605	620	+ 5
Am L	???				
A Quasar P	375	500	490	500	
Asamera	2825	$17½	17¼	17⅜	+ ⅛
Ashland C	1350	$13¾	13	13	
Ashland pr	225	$30¼	30¼	30¼	
BP OC	18948	620	605	615	— 5
Bralor OG	800	250	240	250	+10
C Geother	1900	79	76	76	+ 1
CS Pete	15950	675	660	665	— 5
C S Pete w	2200	340	320	330	
C Bonanza	5600	125	121	122	— 3
CE-I-Gas	10250	395	380	390	
C Homestd	5625	940	915	930	—20
CLI Pete	2500	73	71	71	— 1
C Reserve	1800	585	570	580	
Can Sup O	1625	$44⅞	44¼	44¼	— ⅝
Candel Oil	3286	$12	11¾	11¾	
Charter Oil	100	525	526	525	+15
Chiettan D	2347	855	850	855	
Clark Can	5200	410	395	400	
Decca R	6400	243	226	226	—18
Francana	3200	485	480	485	+437
Gr Plains	250	$32½	32½	32½	
Gt COilsds	300	550	545	550	+30
Huston	21533	220	215	217	+ 2
Houston w	5300	83	79	80	
Inter Tech	4500	90	86	86	— 4
Lochiel	17344	171	167	169	
Midcon	4000	64	63	64	+ 2
Mineral R	650	40	40	40	+ 6
Nat Pete	3200	270	260	260	— 5
N Davies	4000	6½	6½	6½	+ ½
NC Oils	4480	610	600	600	
Norhid	1700	81	80	80	
Numac	42779	$16	15⅛	15⅝	
Page Pet	500	190	190	190	
Palliser	1000	89	89	89	+18
P Ocean	15620	$12¾	12½	12¾	
PanCdn P	7130	$16⅝	16¼	16⅝	— ⅛
Peruv	3600	47	47	47	+ 5
Petrol	3900	154	148	154	
Pinn P	14500	63	55	62	+ 7
Place G	8500	115	112	114	+ 1
Ponder	2500	75	75	75	
Peyto Oils	500	209	209	209	+ 4
Ranger	2255	$14¾	14¼	14¼	— ¼
Scurry	10335	$17½	16¾	17½	+ ¾
Siebens	3150	910	900	900	—10
Sogepet	5881	160	155	160	+11
Spoon	24800	121	116	120	+ 4
Sundale O	2500	299	295	299	+ 4
Total P	12640	760	735	740	+ 5
Total P A p	400	$15⅝	15¼	15½	
Tr Can Res	2400	89	89	89	+ 4
U Can	11100	475	465	470	
U Canso w	4584	72	69	69	— 3
Ulster P	49800	195	180	195	+20
Voyager P	3100	515	490	490	— 5
W Decalta	9350	750	730	735	—15
World Wde	200	240	240	240	+ 1

INDUSTRIALS

A—B

Abitibi	15226	$7⅞	7¾	7¾	— ⅛
Abitibi 7½p	160	$50	49½	50	+ ½
Acklands	1385	$9⅛	8¾	9	
Acklands p	24	$18	18	18	
Acklnd 2p	200	$12	11⅞	12	+ ⅛
Acres Ltd	4680	$12½	12	12½	+ ⅛
Acres A pr	355	$42½	42	42	— ½
Acres wt	2300	270	260	265	— 5
A.G.F.M	1875	$6⅝	6	6⅝	+ ⅛
Agra Ind	690	$9⅛	9	9⅛	— ⅛
Alta. Gas T	217	$52½	52½	52½	— ¼
Alta Gas p	200	$75½	75½	75½	+ ½
Alta G D p	80	$149½	148	148½	+ 4½
Alta Nat	350	$21	21	21	+ ½
Alcan	18438	$19⅞	19½	19⅞	+ ⅛
Alcan pr	200	$26⅞	26½	26⅞	
Algo Cent	300	$9¼	9	9¼	
Algoma St	4070	$14	13¾	13¾	— ¼
Allarco Dv	700	$5½	5¼	5¼	— ¼
Alliance B	300	325	325	325	
Almin 2p	30	$36	36	36	— ⅛
Anglo-Cn	400	$5¾	5⅝	5⅝	+ ⅛
Ang CT 315	280	$41	41	41	— 1
Aquitaine	3850	$27	26¾	26¾	
Argus	275	$14	14	14	
Argus 250 p	25	$33½	33½	33½	
Argus B pr	25	$35	34	35	
Arg C p	12200	99⅝	91¾	91⅞	
Asbestos	350	$28¾	28⅝	28¾	+ ⅛
Atco Ind	1680	$9¾	9⅝	9¾	
Atl Sugar	7340	$7⅜	7	7⅜	+ ⅜
Atl Sug A	300	$16	16	16	+ ⅛
Atl Sug pr	80	$64	64	64	+ ¼
Atl Sug w	1060	170	160	170	
Auto El	700	$6¼	6	6¼	+ ⅛
Auto Hard	200	$7¼	7¼	7¼	
Bahama	8600	19	19	19	
Bk Mtl	29391	$20¾	19¾	20	
Bank N S	5047	$33½	33	33	— ¼
B Can Nat	1956	$15½	15	15¼	+ ⅛
Bartaco	400	$6	6	6	
Bathrst p	200	$8	8	8	
Baton B	3822	$16	15½	16	+ ½
Beavr Eng	300	$7⅜			
Beaver L	1196	$20½	20¼	20½	+ ⅛
Beaver A	265	$20⅜	20⅛	20⅜	
Beaver pr	2715	$21	20¾	20⅞	
Becker B p	210	$10¾	10¾	10¾	
Bell Canad	8024	$47⅜	47⅛	47⅜	+ ¼
Bell A pr	727	$55⅝	53¼	55⅝	+1⅞
Bell B pr	1191	$56	55¼	56	+ ⅜
Black P	3625	$5⅞	5¾	5⅞	+ ⅛
Block B	31275	365	350	355	— 5
Bombrdier	2125	$9¾	9⅜	9⅝	
Bovis Cor	3410	215	205	205	— 5
Bow Val	13746	$31½	29¾	30⅜	— ½
BP Can	22805	$13⅜	13	13	
Brema	10725	230	210	215	— 5
Bram w	13400	270	250	260	+30
Brscn	11683	19	18⅜	19	+ ⅛
Brdg Tank	200	435	435	435	+10
Brdg Tnk p	210	$33¼	33¼	33¼	
Bright	1100	$15¾	15½	15½	— ⅛
Brinco	23217	$5¾	5¾	5⅞	
BC Forest	600	$23	23	23	+ ¼
BC Sugar	2825	$19	19	19	
BC Phone	801	$66	66	66	+ ¼
BCPh 6 pr	220	$84½	84½	84½	
BCPh 4½ p	25	$64	64	64	
BCPh 1956	25	$66	66	66	
BCPh 4.84	350	18	18	18	— ¼
BCPh 6.80	75	$27¼	27	27¼	+ ¼
Budd Auto	300	$7	7	7	— ⅛
Budd A w	3040	275	265	265	+15
Burns Fds	1510	$13	13	13	
Burrard	200	$7¾	7¾	7¾	+ ⅛
Bushnell	1440	$9⅝	8⅝	8⅝	— ⅛

C—E

Cad Dev	2818	$8⅞	8¾	8¾	
Cad Dev b p	250	$20½	20¼	20½	
CAE Ind	2925	$5⅜	5⅛	5⅜	
Calgary P	547	$27⅞	27¼	27¼	— ½
Calgry P p	210	$75	75	75	
Calvrt Dle	1700	100	89	100	+ 9
Cambridg	600	$11½	11½	11½	
Campeau	3551	400	390	390	— 5
CD Sugar	175	$35	34⅞	34⅞	+ ⅛
Can Cem L	2797	$47½	47	47	+ ½
C Cem L p	600	$19¾	19½	19½	
Can Malt	150	$27½	27¼	27¼	— ⅛
Can Malt p	275	87	87	87	
C Packrs	1105	$19⅜	18½	18½	— ⅞
Can Perm	9175	$17⅞	17⅝	17⅞	— ⅛
CSL pr	252	$5¼	5¼	5¼	
Cdn Brew	7105	$7¼	7⅛	7¼	
C Brew Ap	76	$32	32	32	
C Brew Bp	70	$36⅛	36⅛	36⅛	+ ⅛
C Cabletv	8861	$16½	16	16	+ ⅛
C Cable w	4240	335	300	335	+25
Cdn Can A	500	$6⅜	6¼	6¼	
C Curtis	700	85	85	85	— 5
Cdn Equty	250	$11½	11½	11½	
Cn Food 2p	75	$32	32	32	
C Found pr	1600	8	8	8	+ ¼
CGE pr	1800	$29	28½	29	
CG Invest	213	$70	70	70	
C Goldie	1500	480	475	480	+ 5
C Hydro	2564	$14⅞	14½	14½	— ⅜
C Hydr pr	800	$15	15	15	+ ½
C Im B	19050	$26¾	26	26⅛	+ ⅛
CGOL	18603	$10½	10⅜	10½	+ ⅛
CIL	783	$15	15	15	+ ⅛
C Interurb	225	205	205	205	
C Intrurb p	440	$8¼	8⅛	8⅛	— ⅛
C Manoir	1400	340	330	330	—15
C Marconi	6460	310	300	305	— 5
C Occidntal	1259	$10⅛	10	10⅛	+ ⅛
CP Inve pr	1795	$25¾	25½	25⅝	
CPIn w	12616	370	350	370	+20
CP Ltd	31330	$15	14¾	15	
CPL A	11952	$11	10⅝	11	+ ⅛
CPL B1 pr	300	$10¼	10¼	10¼	
CPL UK p	202	$8¼	8	8⅛	+ ⅛
Cdn Salt	275	$15	14½	15	
Cdn Tire A	4419	$38	37⅜	37¾	+ ½
C Ujilties	450	$39½	39	39	— ¼
CWN Gas	540	$22	22	22	— ¼
Canron	550	$20¾	20¼	20⅝	— ⅛
Capit Div	3600	55	53	55	
Cara	4350	475	465	470	— 5
Carrier JD	100	6	6	6	— ½
Carrier w	400	335	325	325	+10
Cassidy L	150	430	430	430	+15
Casidy A p	225	$8½	8½	8½	
CDP Com	100	105	105	105	
CDRH Ltd	2100	$8¼	7⅞	8	+ ⅛
Calanese	4550	$51½	490	514	
Calan 175 p	275	$21⅜	21¼	21¼	
Chat-Gai	100	$18	18	18	
Chrysler	1575	$30½	30	30	— ½
CHUM	2600	$5½	5¼	5½	+ ¼
CHUM B	2550	$8⅛	8	8⅛	
Codville	100	6	6	6	+ ¼
Codville A	130	5	5	5	+ 5
Columbia	650	350	335	335	+ 5
Columbi p	720	$11⅛	11	11	+ ¼
Cominco	3735	$23¾	23½	23¾	
C Holiday L	1700	$13¾	12¼	12¼	+ ⅛
Compro	2700	415	385	415	+45
Compr Ap	100	$13	13	13	+ ½
Computel	2850	255	240	255	—15
Comtech	1000	240	235	240	+ 5
Con Bath	2538	$8½	8⅜	8½	+ ⅛
Con Bath p	600	$12⅜	12⅜	12⅜	
Con Bath w	1504	50	50	50	+ 6
C Bath 68 w	100	340	340	340	—10
C Bldg	19756	185	180	180	— 5
Con Textle	1950	450	445	450	+15
Con Distrb	1204	$24½	23¾	24	— ⅛
C Gas	17401	$20½	20¼	20½	+ ⅛
Con Gas A	50	$8⅝	8⅝	8⅝	+ 4
Con Gas B	25	$8¼	8¼	8¼	
Control F	267	175	175	175	
Cooper C	100	$15⅝	15⅝	15⅝	
Corby vt	1000	$23¾	23½	23½	
Cornat ind	5400	170	165	170	+ 5
Coronet p	500	190	190	190	+ 5
Corp Food	520	$7¾	7⅝	7⅝	—1¼
Cr Food A	25	$25	25	25	
Cosmos	1750	110	95	110	+24
Costain R	1600	$7¾	7⅜	7¾	
Crain R L	2750	$13⅜	13¼	13¼	+ ¼
Crestbrk	1400	415	400	402	—20
Crwn Life	200	$34	34	34	+1¼
Crwn Trst	715	$18⅜	18¼	18⅜	
Crush intl	350	$18⅞	18½	18½	— ¼
Cygnus A	1950	$6⅞	6¾	6¾	
Cygnus B	3894	$7	6½	6⅞	+ ⅜
Dale-R	3000	$7¼	7¼	7¼	
Dawson D	400	$6¾	6¾	6¾	+ ½
Debbid B p	70	$79	79	79	
Distl Seag	9240	$32¼	31⅞	32	+ ⅛
Doman I	700	$10⅞	10¼	10¾	+ ¼
Dome Pete	2518	$36	35¼	35½	— ¼
D Bridge	185	$23⅛	23½	23⅛	+ ⅛
D Citrus	400	$8¼	8¼	8¼	
Dofasco	3002	$25	24⅜	24¾	— ⅛
Dofasco p	50	$75	75	75	
Dom Glass	1358	$12¾	11¾	12½	+1¼
Dom Lime	202	$8⅝	8¼	8⅜	— ⅛
Dom Store	4897	$15¾	15⅜	15¾	
Domtar	3200	$13	12⅝	12⅞	+ ⅛
Domtar pr	150	$14⅞	14⅜	14⅞	+ ⅛
D Textle	755	$21⅜	21½	21⅜	+ ⅛
Douglas L	600	235	225	235	+ 5
DRG Ltd	700	$14⅜	14¼	14¼	+ ⅛
Dupont	2781	$22½	22¾	22½	
Dustbane	425	$6⅛	6⅛	6⅛	
Dylex Div	2174	$9¼	8⅞	9¼	+ ½
Dylex D A	6849	$9¼	9	9	
Estn Can S	200	$12¾	12¾	12¾	
E-L Fin	1200	$7½	7⅜	7½	+ ⅛
E-L Fin p	200	$10½	10½	10½	
E-L Fin w	2600	255	245	245	— 5
Electro K	1400	$5½	5¼	5½	
Electro ltd	1167	$45	42½	44	+1¾
Emco	200	$6½	6½	6½	
Erie D	210	$8¼	8⅛	8¼	+ ¼
Erie D A	100	$8⅜	8⅜	8⅜	
Exquisite	600	480	480	480	
F—J					
Falcon	2600	89	87	89	+ 3
Fed Diver	100	125	125	125	— 5
Fed Gr	11300	$9	8¼	9	+ ¾
Fields S	3075	$13⅞	13½	13¾	+ ¼
Fleet Mfg	7500	125	115	125	+10
Fleetw'd	245	$10	10	10	
Ford USA	238	$73¼	73⅛	73⅛	
Ford Cnda	375	$90½	89½	90½	+2½
F Seasons	2935	$17	16¾	16¾	— ¼
F Season w	200	875	875	875	
FPE Pion	100	$18½	18½	18½	+ ⅛
Freiman	210	$6¼	6¼	6¼	
Galf Mi Irn	162	$8	8	8	
Gaz Metr	1400	$5¾	5¾	5¾	+ ⅛
Gaz 5½ pr	100	$66⅝	66⅝	66⅝	+ ⅛
Gaz 63w	12500	150	150	150	
Gaz M 66w	200	250	250	250	+10
Gdn Mang	250	$6½	6½	6½	
Gen Boker	200	305	305	305	+ 5
Gen Distrb	900	$18¾	18½	18½	— ⅜
G Dynam	242	$26	26	26	
GMC	267	$8⅜	8⅜	8⅜	+ ½
G P Mtg B	100	$82	82	82	+1
Genstar L	8000	$14⅛	13⅝	14⅛	+ ½
Gnstar L w	5000	490	485	490	+ 5
Gesco Dis	250	435	435	435	+15
Glendale	1650	$6	5½	6	+ ⅜
Gleneagle	750	335	330	335	
Goodyer	35	$165	165	165	+ 5
G Mckay A	400	$6¼	6⅛	6⅛	+ ⅛
Gratt G	380	$22	21½	22	+1¼
Greb Ind	275	$6	6	6	
GL Rap w	240	300	300	300	
GL Power	1550	$20	19⅞	20	+ ⅛
GN Capital	2600	$9⅜	9¼	0¼	
Gt W Life	425	$48⅞	48¾	48¾	+ ¾
Gt West S	4100	$5⅞	5⅝	5⅝	+ ⅛
Greyhnd	3010	$17	16½	16½	— ⅜
Grissol F	200	$9	9	9	+ ½
GSW Cl A	705	$10¼	10¼	10¼	+ ¼
GSW Cl B	510	$10¼	10	10¼	+ ¼
GSW C pr	213	$72¼	72¼	72¼	
Guar Trst	1403	$14¾	14¾	14¾	— ¼
Gulf C	18669	$28½	28¼	28¼	+ ¼
Halifax D	600	2181	200	210	+15
H Group	125	$7⅜	7½	7⅜	+ ⅛
Ham Tr	830	$11⅛	11	11⅛	
Ham Tr V	600	$10¾	10¾	10¾	+ ½
Ham Tr pr	1000	$20	20	20	
Hand Chm	100	56	6	6	
Hnd C A pr	200	$6	6	6	— 1
Hardee	2000	130	125	125	
Hard Crp A

WEATHER
Tonight: Wet Snow.
Tuesday: Snow Showers.

Victoria Times

TODAY'S NEWS TODAY
Classified 386-2121
Telephone 382-3131

88th YEAR No. 178 ★★ VICTORIA, B.C., MONDAY, JANUARY 10, 1972 10 CENTS DAILY 20 CENTS SATURDAY

Look To Future —PM

TORONTO (CP) — Prime Minister Trudeau says he thinks Canadians can do as well as Americans by the end of the century if they are prepared to gamble and concentrate on the future rather than the past.

Mr. Trudeau said in a CBC interview televised Sunday night that critics of the Liberal's government's economic stance are looking at the past with its tremendous increase in foreign investment, and are discouraged at the prospect of having to buy back the economy.

"Those that say we've got to buy back the past, you know, they just can't do it. It's too big," said Mr. Trudeau. "But those who are looking towards the future and looking into the '70s and the last third of the century, last quarter of this century, it's not too late for them."

"If we don't look back and don't get discouraged but look forward, I don't see why we can't do as well as the Americans."

However, the prime minister warned that Canadians cannot expect to be equal in all things and must learn to specialize industrially.

He said Canadians always assumed they were on safe economic grounds as long as they produced the same things as Americans. Meanwhile, the Japanese were busy specializing in electronics and Europeans in other areas are going forward, doing better than the Americans.

FACE HARD CHOICE

Mr. Trudeau said Canadians "must be able to make the hard gambling choices" about how they will develop resources and energy as opposed to manufacturing and service industries that create more jobs.

Mr. Trudeau said his government's economic critics should read some of the articles he wrote in the early 1950s forewarning about the dangers of the invasion of foreign investment.

"I'm against economic nationalism if its effect is to make a country poor. But I've also said I think this country has reached a trade-off situation where it can pick and choose, and where it can at the same time become more economically independent without becoming poor."

The questions about economic nationalism produced strong hints from the prime minister that a foreign investment screening agency will be part of the policy statement he promised in a matter of "weeks, not months."

He agreed that such an agency would be in line with the government's record in this area. In reply to a suggestion that such an agency wouldn't really surprise Canadians, Mr. Trudeau said:

"I hope noting will surprise honest Canadians, that anything the government will do will be seen as for the benefit of Canada."

SUCCESSFUL OPERATION has separated Siamese twins Christine and Cynthia, born Oct. 28. The twins were operated on Sunday at University Hospital in Edmonton. Both are resting comfortably.

41 Feared Lost Off West Coast

African Freighter Sinks

Hope was slim today that there would be any survivors among the 41 persons, including the captain's wife, aboard an African freighter lost in the Pacific 120 miles west of Victoria.

The Dona Anita sank in storm-lashed waters Sunday. Poor weather today continued to hamper search efforts by the Esquimalt-based destroyer Mackenzie and a Canadian Forces Argus aircraft.

Search and Rescue officials in Victoria said this morning "it doesn't look very good."

An air-sea search Sunday night turned up an oil slick, a life ring bearing the ship's name and two empty inflatable life rafts.

The stricken vessel reported early Sunday that its engine rooms were flooded and the crew abandoning ship.

NO TRACE

The debris was sighted by an Argus and the Canadian weather ship Quadra, which searched the area until well after dark without a trace of survivors.

"At this time we cannot be optimistic, but we are going to go on searching, of course," a Search and Rescue spokesman said.

North Pacific Shipping Co. of Vancouver, agents for the Dona Anita, said no names would be released until next of kin had been notified, "and that could be a long time."

Ronald Dodge of North Pacific said the captain, 62, and his wife, 57, were English. They apparently had been living at sea for several years, planning to settle down in northern England when he retired.

ONLY PASSENGER

The captain's wife was the only passenger aboard the vessel. The crew consisted of 23 Filipinos, 13 Chinese from Hong Kong, two Indians and a Ceylonese.

The Dona Anita sailed from Vancouver Friday after unloading a cargo of Japanese automobiles and taking on 9,000 tons of potash for Japan.

First word of the disaster was received at 3:15 a.m. when the 7,629-ton ship sent a Mayday distress signal and reported the crew abandoning ship.

The vessel, registered in the Somali Republic, was being battered by 30 and 40-foot waves piled up by hurricane-force winds with gusts exceeding 100 miles an hour.

The Quadra was forced to abandon the search overnight

Continued on Page 2

Searcher hurt
Story, Picture page 17

MAJOR OIL SPILL NEAR CAPE FLATTERY

A 12,000 ton, unmanned transport ship being towed to a salvage yard ripped loose from its towlines Sunday and was driven on to rocks on the northwest Washington coast, 75 miles from Victoria.

Authorities expressed fears that pollution damage from the fuel tanks of the ship, the General M.C. Meigs, may affect the isolated coastline, on the Pacific side of Cape Flattery, around from Juan de Fuca Strait. The tanks contain 100,000 gallons of oil for the U.S. navy.

A spokesman for the 13th U.S. naval district said stormy seas made it impossible to reach the ship Sunday night, and that it had to be determined how much of the oil had spilled into the water.

The spokesman added that heavy seas pounded the old ship until it finally broke in half about 200 feet off shore.

He said quite a lot of the oil probably spilled when the vessel broke in two.

The ship was being towed from Olympia to San Francisco. The Meigs had been out of service since 1958.

Operation Separates Cynthia, Christine

EDMONTON (CP) — Ten-week-old Cynthia and Christine slept separately for the first time Sunday night after an operation that ended their existence as siamese twins.

The girls were born Oct. 28 and the 2¼-hour operation Sunday severed a band of tissue that bound them face-to-face. They now have a chance for a normal, healthy life.

A spokesman for University Hospital said at 7:30 a.m. today that the girls were "doing very well."

Dr. Reuben Weinberg, the pediatrician for the twins, told a news conference after the operation the girls were "in excellent post-operative condition."

"I don't think there is one of us who is not highly pleased with the way the operation went."

The twins were joined by a band of tissue from the bottom of the breastbones to just above the navels. Although doctors had ascertained immediately after the birth that there were separate circulatory, digestive and urinary systems, there always are possibilities in siamese twins that other organs, such as the liver, gall bladder or heart sac, may be shared.

ORGANS NOT SHARED

None of these occurred in the twins, Dr. Weinberg said. They did have a "bridge of liver tissue" connecting two well-formed livers, and this was divided by electrocautery.

Electrocautery is the cutting and sealing of tissue and blood vessels with heat produced by electricity.

Dr. Weinberg said there was a common opening into the abdominal cavities of the two babies and a minimal involvement of the diaphragm — the large muscle that divides the chest and abdominal cavities.

"There was a definite connection between the livers about 22 inches in length. Before the surgeons separated the liver bridge, they determined both infants had their own biliary (gall bladder) systems."

Dr. Weinberg said the girls would have a long, thin pink scar down their abdomens, but that probably would be all.

Rahman Arrives Home, Snaps Pakistan Links

DACCA (UPI) — Sheikh Mujibur Rahman came home today to Bangladesh, the land he had fathered, and was engulfed in an emotional and exuberant demonstration of affection by a sea of people that stretched as far as the eye could reach.

"All links with Pakistan are snapped for good," he told tens of thousands in a speech at the race track where he had proclaimed independence for Bangladesh, where he had been arrested on treason charges, and where the Pakistani army surrendered to India.

He had been jailed in West Pakistan for 9½ months and sentenced to death for advocating freedom for East Pakistan, now called the People's Republic of Bangladesh.

Today, there were screams of "Sheikh Mujib Zindabad" (long live Sheikh Mujib) and an outflow of affection that bordered on hysteria.

Diplomats from all nations were represented except China. Mujib had stopped over in New Delhi earlier in the day to thank the Indians for their part in winning independence for Bangladesh.

Following a tumultous welcome by hundreds of thousands of Bengalis at Dacca's airport, the sheikh told his countrymen at the race course near the city's centre of his talks with Pakistan President Zhulfikar Ali Bhutto just before his release from captivity last Saturday.

"Mr. Bhutto wanted me to maintain some kind of links with Pakistan when he met me in Rawalpindi," Mujib told the huge crowd.

"I told him I cannot say anything now, in fact I am not sure where I am. Let me tell Mr. Bhutto now that all links with Pakistan are snapped for good."

"I have no animus against the people of West Pakistan," he told the wildly cheering throng, speaking in Bengali.

"I wish them well. I wish them happiness. Let them be free in their own country. And let us be free in our country."

The sheikh had been imprisoned in West Pakistan since shortly after the start of his nation's nine-month struggle for independence last March 25.

Victoria Misses Brunt Of Fierce Windstorm

Like many other parts of British Columbia, Vancouver Island was lashed by strong winds Saturday night and Sunday.

But apart from falling trees knocking out power and telephone lines in a number of areas, Island communities were relatively unscathed. Major storm damage occurred on the Lower Mainland.

Weatherman Allan McQuarrie said the highest wind reading recorded at the Gonzales station, at 9:40 p.m. Saturday, was west-south-west 48 m.p.h., with gusts to 72 m.p.h.

This was a breeze compared with Cape St. James, at the south end of the Queen Charlotte Islands, which reported sustained winds of 105 m.p.h., McQuarrie said.

A B.C. Hydro spokesman said west coast communities as far as Jordan River were hit by power outages Saturday night with the Sooke area worst affected.

The pacific Rescue Co-ordination Centre reported a few small boats disabled. All B.C. Ferries services ran to schedule.

In Chilliwack, 60 miles east of Vancouver, a junior hockey game was cancelled early in the third period when power failed at the arena. A car was driven onto the ice and its headlights were beamed toward the main exit to guide fans.

In Hope, 30 miles further up the Fraser Valley, damage at a trailer park was estimated by RCMP at $75,000 when five large mobile homes were tumbled around in the wind. One 15-foot trailer was lifted from the ground and blown over the top of a car into three other trailers.

Occupants of the trailers escaped with cuts and bruises.

The gondola lift on Grouse Mountain in North Vancouver was closed during the storm, leaving more than 200 skiers stranded on the mountain overnight.

Ski-lift operations were closed down at Whistler Mountain, 70 miles north of Vancouver, and at Hemlock Valley east of Vancouver.

At Nelson, a raging storm which began Friday night caused a snowslide on the Salmo-Creston Skyway and kept the Skyway closed 4½ hours early Sunday.

The slide, two miles east of the summit, was 1,000 feet long and 20 feet deep.

The Skyway was closed at 5 a.m. The slide was cleared and the road open to three-lane traffic by 4 p.m.

There were no injuries and no one was caught in the slide.

Seventy-mile-an-hour winds lashed Prince Rupert Harbor Saturday night, leaving one commercial fish boat missing and several others badly damaged.

Many owners spent the night with their vessels, manning pumps.

NEWS BRIEFS

Fire Kills Tots

BUFFALO, N.Y. (AP) — Five children were killed in an explosion and fire that ripped through a two-storey frame house in suburban North Collins late Sunday night. Three other persons were injured.

Clean Up Walls

BUDAPEST, Hungary (UPI) — Teams of Chinese are at work in Peking wiping anti-American slogans from walls in preparation for President Nixon's trip, a Peking-based Hungarian newsman said Sunday.

Policeman Killed

BATON ROUGE, La. (AP) — One police officer and one Negro protester were killed today by gunfire in front of a theatre in a black section of town, police reported. At least five blacks and three other officers were wounded in the confrontation, police added.

U.K. Troops Uncover IRA Bomb Factory

BELFAST (UPI) — British troops discovered an apparent bomb-making factory in raids today on suspected hideouts of the Irish Republican Army, security spokesmen said.

Soldiers seized 32 detonators, timing devices, 19 grenade-type bombs, a bottle of acid and a home-made bazooka rocket.

Thirty IRA suspects were arrested in raids carried out in Belfast's Roman Catholic Andersonstown and New Lodge Road areas and two more suspects were arrested in Londonderry.

The Andersonstown house "evidently was a bomb-making factory" and perhaps an important IRA headquarters, a spokesman said.

The raiders also found three walkie-talkies, a printing unit, empty bank cashbags and post office mailbags and the licence plates of stolen cars, he said.

Royal Assent Eyed For Farm Bill

OTTAWA (CP) — The Commons will meet at 11 a.m. Wednesday to join the Senate in giving royal assent to the controversial farm marketing legislation which kept both houses in session during Christmas week.

The Senate will meet Tuesday at 8 p.m. to give third reading — its final approval — to the bill which permits the establishment of national marketing boards for eggs and poultry products. Other boards may be established in future with the approval of producers.

A government spokesman said the Commons is meeting only for royal assent and no other business is expected to be raised.

The Commons, which recessed New Year's Eve pending this royal assent, is scheduled to resume business Feb. 16. A new session is likely to begin the following day.

Teenage Boy Grabs $4M

NEW YORK (AP) — A boy in dungarees and sneakers grabbed an envelope containing $4 million in negotiable bonds from a Wall Street messenger and fled today, police reported.

An alarm was issued for the boy, described as about 14 years old, who fled the scene in an automobile driven by another person.

The envelope-snatching occurred shortly after the 62-year-old messenger, identified as Ernest Staiti of Brooklyn, picked up the bonds at the Federal Reserve Bank.

Hughes May Have His Day in Court

LOS ANGELES (UPI) — Howard Hughes may be forced to make a court appearance to fight McGraw-Hill and Time Inc. on the validity of his disputed autobiography.

After an unprecedented two-hour, 40-minute transcontinental telephone interview with seven newsmen in Los Angeles Friday, a spokesman said Hughes was surprised that the publishing houses decided to go ahead with printing the so-called autobiography. (Story about the interview is on Page 2.)

The manuscript, written by novelist Clifford Irving, was branded a fraud by Hughes who said he had never met Irving nor heard of him before news of the manuscript was announced by McGraw-Hill.

"It is becoming apparent the only way this matter ever will be settled will be in court," a Hughes spokesman said in Los Angeles.

Such a confrontation would mean the appearance of Hughes in a court of law, a circumstance the billionaire industrialist has avoided at great personal expense financially and to his freedom of movement.

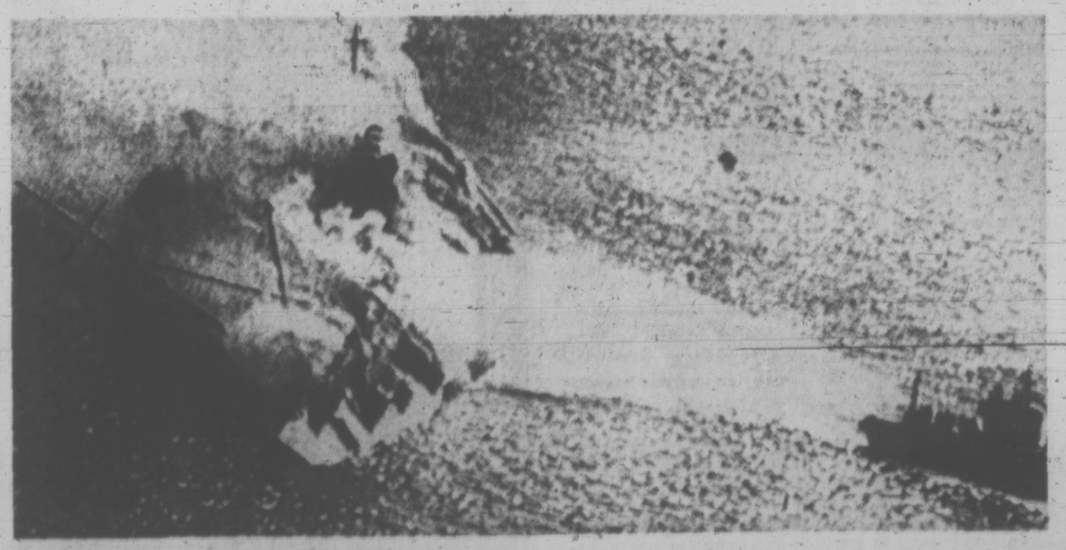

CAPSIZED QUEEN ELIZABETH, victim of a mysterious fire in Hong Kong harbor, belches clouds of smoke and steam as she lies on her side. Fireboat at right sprays oil emulsifier on the liner's hull in a bid to prevent an oil slick from forming. See story on Page 3.

Pictures 'Sparkling'

PASADENA, Calif. (UPI) — Mars has dropped its veil.

The dust storm that shrouded the planet and prevented the American Mariner 9 satellite from photographing its surface has abated to the point where it no longer is a problem, Mariner scientists said Sunday, and pictures are now "sparkling clear."

New photos were expected to be released today.

INDEX

	Page
Births, Deaths	21
Classified	21-29
Comics	31
Duncan, Cowichan	6
Entertainment	15
Family Section	18, 19
Finance	8, 9
Prairie News	20
Sports	12-14
TV, Radio	22

Hughes Tells Press Book Is a Fraud

By GENE HANDSAKER

LOS ANGELES (AP) — A gutteral, relaxed-sounding voice on the telephone, identified by Howard Hughes' spokesman as that of the billionaire industrialist emerging from long seclusion, said his purported forthcoming autobiography is a fraud.

"Patently false" and "a totally fantastic fiction" were other terms he used to describe the book in the long-distance conference with seven reporters gathered about a table in a Los Angeles hotel room.

But the publisher, McGraw-Hill Book Co. and Life magazine, repeated Sunday their belief they have "the authentic biography."

All the reporters agreed as the conference ended that it was Hughes' voice.

In Somerville, N.J., Lawrence Kersta, head of Voiceprint Laboratories and inventor of a system that permits voice identification so accurate it is admissible in court, compared tapes of the conversation with tapes of Hughes' voice made nearly 25 years ago.

Kersta concluded: "It is my opinion that it is indeed the voice of Howard Hughes."

Filmed Friday, the two-hour 40-minute session was broadcast in part Sunday by radio stations and the NBC, CBS and ABC television networks. NBC, which filmed it, made films and sound tapes available to the other outlets.

VOICE RASPY

In a voice that was a little raspy, the 65-year-old "phantom financier," whose fortune is estimated at $2 billion, also said:

- He plans to become less of a recluse, to resume flying and return eventually from the Bahamas to Las Vegas, Nev.
- He definitely expects to have a face-to-face interview with reporters, intends to have photographs taken for public distribution and wants to resume movie production.
- His health is "tolerable," but he is not happy or content and is hounded by lawsuits and "overhanging threats" such as the alleged autobiography.

The news conference, said by Hughes' spokesmen to be his first in more than 15 years, provided the latest development in a dispute over the authenticity of the 230,000-word book which McGraw-Hill is scheduled to publish March 27. Life magazine plans to serialize three 10,000-word instalments before then.

- "I only wish I were still in the movie business. ... This episode is just so fantastic that it taxes your imagination to believe a thing like this could happen," Hughes said.

When McGraw-Hill announced in December it had acquired rights to the manuscript, a Hughes Tool Co. spokesman denied within hours that such a book exists.

LIVING IN NASSAU

Hughes said he was in Nassau. A spokesman said the industrialist was in his top-floor quarters at Nassau's Britannia Beach Hotel.

Asked about Clifford Irving, listed as his collaborator on the autobiography, he said:

"I don't know him. I never saw him."

A reporter remarked that McGraw-Hill and Life have said they satisfied themselves of the autobiography's authenticity.

"Well, I just don't see how it's possible," said Hughes.

In a joint statement Sunday, Life and McGraw-Hill detailed for the first time some of their evidence that the book is authentic.

They said they have a 10-page handwirtten letter from Hughes and endorsed cheques representing payment to him. Experts have authenticated the writing, they said, but Hughes denied receiving any cheques from McGraw-Hill or Life.

The Hughes spokesman who invited the seven reporters to the interview said they were selected because they had spoken to the industrialist in the past.

They were Marvin Miles, Los Angeles Times; Wayne Thomis, Chicago Tribune; Gene Handsaker, The Associated Press; Vernon Scott, United Press International; Jim Bacon, Hearst Newspapers; and Roy Neal, an NBC correspondent who served as moderator; and Gladwin Hill, New York Times.

CALL COST $350

Hughes' voice came from a telephone device on a stand in front of the reporters. The 160-minute call cost about $350.

Hughes also commented that his fingernails and toenails are not six to eight inches long, as once reported, and that most of his estate will go to medical research.

His health? "Well, how the hell is anybody's health at 66 years of age? I certainly don't feel like running around a track at UCLA and trying to break a record. ..."

"But my health is tolerable, that's certain, and probably better than I deserve. ..."

He denied that the reason he lived as a recluse was some embarrassing physical disability.

But "I'm not too — I'm not very happy, I'll tell you that," he said.

Asked why he lived the life of a recluse, he said: "I don't really know.

"I will tell you one thing. I am rapidly planning to come out of it. ..."

BEFORE AND AFTER, these pictures show billionaire recluse Howard Hughes as he was, left, in 1957 and today, according to an artist's impression, sporting a Van Dyke beard. Hughes may be breaking his isolation soon.

Major Reduction In Bird Sightings

Nearly 20,000 fewer birds were recorded by Victoria's birdwatchers during their annual bird count Jan. 1.

Releasing the final figures today, count co-ordinator Dr. Jeremy Tatum said 44,945 individual birds were seen, compared with 63,770 in the previous year's count.

The number of species, 119, was also lower than average, he noted.

Tatum said the numbers of many birds, including the Western Grebe and the Glaucous-Wing Gull, were significantly down while some of the commoner birds such as the Cedar Waxwing were not seen at all.

The Skylark reached its lowest mark ever; 22 — two less than the previous year.

Tatum said the count showed a continuing increase in numbers of the Northwestern Crow, the area's second most abundant species. Most abundant is the American Widgeon.

This year's two unusual sightings of rare visitors, the Baltimore Oriole and the Anna's Hummingbird, have been confirmed.

Tatum said the drop in bird population recorded this year could not be interpreted as evidence of environmental damage, as it was only a one-day count subject to "all sorts of fluctuations."

Record Enrolment In Evening Classes

Saanich school district has set a record for itself for the number of people enrolled in its continuing education classes.

The district reports that 964 persons have enrolled in 64 courses.

Featured among them is a new psychology course presented by seven University of Victoria psychologists. Other new courses include pastel painting, safe toys, singing for fun and parent effectiveness.

Interest has been high in several courses, including a septic tank course, which is being offered for the second term, and yoga, which has been so heavily subscribed that a second class has been organized.

Gardening classes start Feb. 8 and seashore biology starts March 21. Chinese cooking and stretch sewing have had their classes filled by pre-registration.

Information can be obtained from the Saanich school district offices.

...SHIP

Continued from Page 1

when a Victoria seaman, Sylvester Gutkowski 20, of 1025 Nicholson, was critically scalded when a coffee urn overturned in the storm-tossed ship's galley.

The Quadra took the injured man to Quatsino Sound, where he was transferred to a helicopter for a flight to Port Hardy. He was flown from Port Hardy to Victoria late this morning.

One Argus aircraft took off from Comox less than one hour after the Dona Anita's Mayday call was received. The aircraft picked up two signals in its sophisticated radea, one from the Quadra en route to the scene and the other believed to have been from the sinking freighter.

The aircraft was forced to turn back 80 miles short of its objective when it lost one of its four engines.

MOUNTAINOUS WAVES

The Quadra arrived from its weather station at 10:45 p.m. — seven hours after the urgent call for help — and found nothing but the mountainous waves.

The weather ship reported Quite a bit of wreckage and a lot of oil" in the area from which the Dona Anita had sent its last message, then headed back to the Island with its injured seaman.

The Mackenzie battled its way to the search scene at 9 a.m. this morning, making an average speed of 20 knots through 38-foot swells and winds of 20 to 40 knots.

The 475-foot Dona Anita was built in 1953 in Kobe, Japan, and was launched as the Asoharu Maru. Its name was changed in 1970.

The vessel was owned by the United International Shipping Company of Hong Kong and it was chartered to Yamashita-Shinnihon Steamships of Tokyo.

Although the company released no names, the Seamen's Residential Club in Vancouver said 17 members of the crew registered there while the Dona Anita was in port.

Only eight of the names could be deciphered. They were Lucian Cisanayor, fitter; V. Rajon, cadet; Phineas Yuen, steward; P. C. Gamboa, electrician; Billy Quisido, carpenter; Peter Delgado, able seaman; J. Sandili, radio operator, and L. Rudo.

Times in Error On DataTech Report

The Times reported in error last week that an effort to delay the annual meeting of DataTech Systems Ltd. had taken place at the meeting Thursday.

Through a misunderstanding the news report said an attempt was made at the start of the meeting to give shareholders more time to consider company reports.

A shareholder in attendance at the meeting said he had discussed with others procedure for allowing more time, but that no resolution to enable this had been put forward.

It also was incorrect that a company spokesman said application had been made to relist the firm's shares on Vancouver Stock Exchange, where they were voluntarily suspended two years ago. This application in fact was made the following day.

President Earl Large reported DataTech had come into a profit situation by the end of the first quarter of the current year, Nov. 30, a distinctly better performance than many other Canadian data processing companies.

Up to the end of the six months to Aug. 31, 1970, DataTech lost $95,000, and in the six months to Feb. 28, 1971, another $33,000.

The loss narrowed to $11,000 in the second half ending Aug. 31, 1971, and at Nov. 30 an unspecified profit is reported in material supplied to shareholders.

Financial steps authorized by the annual meeting would have the effect, at the discretion of directors, of cancelling a $553,545 debenture owed by the subsidiary of another company. In exchange, DataTech would receive the assets of the subsidiary.

SEVEN RUNNING

Seven candidates are now seeking the aldermanic seat left open on Victoria council by the Dec. 7 death of Robert Baird.

The two latest to declare are Sally Rogers and Jim Beaubien, both defeated candidates in the regular Dec. 11 election.

The byelection is Dec. 29, and nominations close Monday, Jan. 17.

Other candidates declared are Robert Ellis, Joyce Hyensbroek, Alf Hood, Foster Isherwood, and Margaret Richards.

SEE THE "CAR OF THE YEAR" CHEVY VEGA AT Hillside SHOPPING CENTRE such a pleasant place to shop OR CORNELL 3050 DOUGLAS

Guerrillas Blast B-52s

BANGKOK (CP) — Three U.S. B-52 bombers were damaged early today in a daring guerrillas attack on the huge U.S. air base at Utapao in southeast Thailand, provincial sources said.

The sources in Rayong province, where the base is located, said the guerrillas planted explosives among the bombers after cutting through barbed wire protecting the airfield.

One guerrilla was killed by security guards at the base and a gun and hand grenade were recovered, the sources added.

One of the B-52s was badly damaged, they said.

U.S. military engineers built the air base at Utapao, about 110 miles southeast of Bangkok, four years ago for use by B-52 bombers and tanker aircraft engaged in the Indochina war theatre.

More than 6,000 Americans are stationed at the big base, which is home for about 45 of the eight-jet B-52s.

The infiltration attack was the first ever made on the Utapao base but the fourth on an American base in Thailand. All were the work of small groups of terrorists who slipped into the bases with explosive charges. In the other three, at bases in northeast Thailand, a total of five American planes were damaged, one American and one Thai were killed and two Americans were wounded.

Debate on Abortion Telecast Tonight

Another in the series of public information programs sponsored by the Greater Victoria Council of Churches tonight will feature the subject of abortion.

The program, to be telecast at 9 p.m. on Cable 10, is called "Connections." It is an hour long.

Featured will be a taped interview with Dr. Heather Morris of Toronto, president of the Alliance for Life, an anti-abortion organization.

There will also be a panel on the program to discuss the advantages and disadvantages of abortion. Participating will be Eliabeth Murrison, abortion counsellor; Dr. John J. Krayenhoff, a local pro-life physician; and a representative of the Victoria Women's Caucus.

Moderator will be John Shields, a social worker with the Family and Children's Service.

A telephone line will be available for viewers to participate.

300 Walk Off

TRENTON, N.S. (CP) — Upwards of 300 men walked off their jobs at the Hawker-Siddeley Canada Ltd. car works here today after seven workers were suspended for leaving their jobs Friday.

the weather

Skies will cloud over tonight as a weather system approaches the coast. Periods of snow will occur in many regions. The cold Arctic air with snow will continue its slow southward motion through the interior but is not expected to reach southwestern B.C. Temperatures will be colder in the central interior.

DOMINION PUBLIC WEATHER OFFICE
5 A.M. FORECASTS
Valid until Midnight Tuesday

Greater Victoria: Gale warning continued for Juan de Fuca Strait. Tonight, cloudy with periods of snow. Tuesday, cloudy with a few snowflurries. Winds at times strong westerly. Highs today and Tuesday upper thirties. Lows tonight near 30.

East Vancouver Island: Gale warning continued for Georgia Strait. Tonigth, cloudy with periods of snow. Tuesday, cloudy with a few snowflurries. Winds at times frish westerly. Highs today and Tuesday upper thirties. Lows tonight 25 to 30.

North and West Vancouver Island: Gale warning continued for adjacent waters. Today and Tuesday, cloudy with snowshowers. Winds strong westerly in exposed locations. Highs today and Tuesday mid-thirties. Lows tonight 25 to 30.

Lower Mainland: Gale warning continued for Georgia Strait. Tonight, cloudy with periods of snow. Tuesday, cloudy with a few snowflurries. Winds occasionally fresh westerly. Highs today and Tuesday upper thirties. Lows tonight 25 to 30.

TEMPERATURES YESTERDAY

	Max.	Min.	Precip.
Victoria	44	34	.25
Normal	45	38	—

ONE YEAR AGO

Victoria	46	42	.30

ACROSS THE CONTINENT

St. John's	25	12	.01
Halifax	41	34	.46
Montreal	39	36	.03
Ottawa	38	30	.02
Toronto	39	25	.02
North Bay	35	23	—
Churchill	30	40	—
The Pas	17	19	—
Thunder Bay	35	7	trace
Kenora	26	11	.02
Winnipeg	6	5	.03
Regina	15	3	.08
Saskatoon	13	1	.02
Prince Albert	1	7	.04
Medicine Hat	40	12	.09
Lethbridge	38	16	.22
Calgary	31	10	.02
Edmonton	30	2	—
Penticton	45	30	.09
Cranbrook	35	18	.07
Vancouver	47	33	.01
New Westminster	43	32	—
Prince Rupert	34	26	.42
Prince George	29	3	—
Nanaimo	43	24	trace
Kamloops	43	14	.03
Revelstoke	34	22	.09
Fort Neslson	23	31	.04
Peace River	29	23	.05
Whitehorse	2	31	.01

U.S. temperatures: Anchorage 0, B24; Detroit 42, 29; Honolulu 78, 69; Chicago 47, 37; New York 45, 35; Seattle 47, 35; Spokane 36, 26; Portland 46, 40; Los Angeles 61, 44.

World temperatures: Rome 54, 39; Paris 46, 42; London 45, 39; Berlin 32, 27; Amsterdam 41, 32; Brussels 39, 30; Madrid 48, 36; Moscow 18, 12; Stockholm 28, 23; Tokyo 50, 36.

CITY'S WEATHER RECORD

Sunshine January	18.3 hrs.
Last Jan.	20.7 hrs.
Normal (30 Yrs.)	16.9 hrs.
Sunshine, 1972	18.3 hrs.
Last Year	20.7 hrs.
Normal (30 Yrs.)	16.9 hrs.
Precipitation, Jan. 1	.92 ins.
Last Jan.	.58 ins.
Normal (30 Yrs)	1.35 ins.
Precipitation, 1972	.92 ins.
Last Year	.58 ins.
Normal (30 Yrs.)	1.35 ins.

Sunrise, Sunset Tuesday
(Pacific Standard Time)
Sunrise 08:04 Sunset 16:39

TIDES AT VICTORIA HARBOUR

	Time	Ht.	Time	Ht.	Time	Ht.	Time	Ht.
	H.M.	Ft.	H.M.	Ft.	H.M.	Ft.	H.M.	Ft.
9	01.20	8.2	03.10	8.2	10.20	11.3	18.30	4.2
10	02.40	9.4	04.50	9.4	10.30	11.1	19.05	3.6
11	08.50	9.4	18.30	2.5				
12	09.15	9.5	19.05	1.9				
13	09.35	9.6	19.40	1.5				
14	10.25	9.7	20.15	1.2				

TIDES AT FULFORD HARBOUR

	Time	Ht.	Time	Ht.	Time	Ht.	Time	Ht.
	H.M.	Ft.	H.M.	Ft.	H.M.	Ft.	H.M.	Ft.
9	08.35	9.2	17.25	3.9				
10	08.55	9.3	18.00	3.1				
11	04.10	10.3	07.10	10.3	10.55	11.0	19.45	2.9
12	05.15	11.0	08.15	10.7	11.15	10.9	20.20	2.4
13	05.50	11.4	09.30	10.8	12.00	10.9	21.00	1.9
14	06.15	11.6	10.20	10.8	12.55	11.0	21.35	1.5

W.H. Grassie LTD. Est. 1886

SAVE up to 50% on Diamonds, Watches and Fine Jewellery during our 86TH JANUARY SALE

Check these typical values—

DIAMOND JEWELLERY Precious pieces, carefully selected to give you the most value for your money. Up to 50% OFF

CHARMS AND BRACELETS Choose from hundreds of enchanting designs in gold or sterling. 25% OFF

CLOCKS — ALL TYPES Everything from smart electronic wall clocks to travel alarms. All reliable makes. Up to . . . 40% OFF

CULTURED PEARLS Pearl Brooches, Rings, Earrings, Necklets, etc. Many enhanced with diamonds and coloured gems. 30% OFF

WATCHES — Famous makes. An outstanding selection including nationally advertised makes. Up to . . . 50% OFF

Discounts effective all this month.

W.H. Grassie LTD.
A Name You Can Trust
1209 Douglas 385-1911

Advertisement

To Lose 12 lbs. In Only 1 Week — Eat! Eat! Eat!

TORONTO—Do you really want to lose weight? Not just an itsi-bitsi ounce a week or a puny pound a month, but all that sagging flesh that adds years to your age, spoils your looks and destroys your figure! If you have failed to permanently slim down before, why don't you try what a number of successful fat-fighters have done and stuff your tummy full while watching the bulges disappear like magic overnite?

How would you like to wake up tomorrow and discover you're 3 pounds less? And more youthful and slimmer each succeeding day! The secret? It's easy once you forget all your old notions about dieting. You probably failed before because you couldn't withstand the bland formulas, hunger pangs and tiresome calorie counting that the average diet demanded.

Enlightened individuals now are rejecting the traditionally dismal diet doctrines as unworkable for the typically overweight man or woman. Enthusiastic participants from coast to coast are winning the battle of the bulge by eating as much as they can hold while laughing all the way to the clothing store for new outfits!

The author of their happy slim state, M. de Ville, a fat-fighting failure of many years who admits to having little will power, seems to have stumbled onto a satisfyingly sure-fire system. Desperately searching for an effortless way to lose weight, he dedicated himself to exploding the mysteries of nutrition and weight control and finally substituted the complex columns of vitamins, calories, fats, proteins and carbohydrates for simple ratio numbers covering most foods. His adherents merely choose from 35 common foods which have ratio factor designations between 4 and 10 and they lose weight extremely fast. No hunger hangups, no counting, no measuring, no exercise. Just eat! After 15 pounds have vanished they graduate to a higher factor category to include selections from 60 foods. Only seven in a thousand reported poor results.

Taking only a minute or two to learn, the method has recently been printed in a limited booklet edition, entitled "The Remarkable Ratio Diet — A Super Speed Slimming and Rejuvenating System of Food Selection". It can be obtained by sending $2 to Datonic Press, Dept. 300, 257 Adelaide St. W., Toronto, Ont. If your weight problem has seemed unbeatable, you owe it to yourself to clip this article now and request a copy right away. They pledge a refund if you fail to lose 8-12 pounds the first week, so don't waste another second suffering while ugly fat robs you of attractive youthful vitality. Copyright 1971, Datonic Press.

P.D.Y. FOOD CENTRE
CRAIGFLOWER AND TILLICUM
Prices Effective Sun., Mon., Tues., Wed. Jan. 9, 10, 11, 12
WEEKDAYS 9 TO 9; SUNDAYS 10 TO 7
We Reserve the Right to Limit Quantities

PARKAY MARGARINE 89c Reg. 1.19. 3-lb. pkg.
Government Inspected PORK CHOPS 69c Reg. 98c. Lb.
EVERSWEET COTTAGE ROLLS 69c Reg. 89c. Lb.
Government Inspected CORNISH HENS 89c EA.
INSTANT MILKO 1.89 Reg. 2.39. 5-lb. bag
CARNATION COFFEE MATE 89c Reg. 1.19. 16-oz. jar
BADER'S ASSORTED COOKIES 1.59 Reg. 1.95. 5-lb. box
CARNATION—7½-oz. PINK SALMON 2 tins 85c Reg. 53c tin.
HEINZ BAKED BEANS 59c Reg. 79c. 48-oz. tin
CANADA NO. 1 GEM POTATOES 59c Reg. 79c. 15-lb. bag
LOCAL CANADA, No. 1 TURNIPS 6c Reg. 10c lb.
FANCY DELICIOUS APPLES 4 lbs. 59c Reg. 25c lb.

RABBIT HABITS fascinate and educate kindergarten children in nature study at Laurier Elementary School, Vancouver. Long-eared mother Cindy appears unperturbed as children fondle litter of eight born in classroom.

Double Tragedy in Family

CHEMAINUS — Tragedy struck twice Sunday in the Robert Greer family of Chemainus.

Greer's 82-year-old wife Violet died in the morning and his 39-year-old son Ronald was killed in a single-car accident the same evening.

Chemainus RCMP said Greer was killed instantly about 7:30 p.m. when the car he was driving went through the Pine Street and Old Chemainus Highway intersection in Chemainus, crossed the highway and crashed into an enbankment.

Greer, who was a Chemainus volunteer fireman and ambulance driver for many years, is survived by his wife Lily, two sons and two daughters, all at home.

Funeral services for Mrs. Greer will be held at 1:30 p.m. Wednesday in the Calvary Baptist Church, Chemainus. Rites for Ronald Greer haven't been set.

Mrs. Greer is survived by her husband, three daughters, Mrs. M. J. McLeod and Mrs. G. A. McLeod of Chemainus, and Mrs. H. R. Baker of Coquitlam, five grandchildren, 13 great grandchildren and a sister, Mrs. J. Murray of Vancouver.

In a second single car accident Saturday, James Moore Murray, 69, of Ladysmith was killed after the car he was driving crashed through the guard rail on a small bridge on Herd Road, about three miles south of Duncan. The car fell 12 feet and landed on its roof in about four feet of water.

Early Grades To Get Drug Course

TORONTO (CP) — The Sun says that an Ontario government committee has recommended that schools start educating students about the dangers of drugs as early as Grade 5.

It says the committee claims current anti-drug programs that usually begin in high school "have the appearance of locking the barn door after the horse is gone."

The Sun says the recommendation was made by the government-appointed committee on drug information and education which held lengthy public hearings last year. It was contained in a report completed late last year and sent to Health Minister A. B. R. Lawrence.

McGEER IN FRAY

Liberal Leader Pat McGeer said Sunday the provincial cabinet has the power to end confusion surrounding the proposed Vancouver Island natural gas pipeline.

McGeer said the cabinet should use its authority under the Power Measures Act to place B.C. Hydro and Power Authority under the jurisdiction of the Public Utilities Commission.

Hydro chairman Gordon Shrum said last week Hydro doesn't need PUC permission to build a gas pipeline to Vancouver Island and that Hydro didn't enter a formal bid for the job on that basis.

Five private companies have bid for the right to build the line. A PUC pre-hearing conference on the applications was adjourned last week until Jan. 23 to give the commission time to study Hydro's case.

McGeer said the five bidders have spent "hundreds of thousands" of dollars preparing their proposals and they should have an equal chance at the job.

Advertisement

How's Your Hearing?

Chicago, Ill.—A free offer of special interest to those who hear but do not understand words has been announced by Beltone. A non-operating model of the smallest Beltone aid ever made will be given absolutely free to anyone answering this advertisement.

Try it to see how it is worn in the privacy of your own home without cost or obligation of any kind. It's yours to keep, free. It weighs less than a third of an ounce, and it's all at ear level, in one unit. No wires lead from body to head.

These models are free, so we suggest you write for yours now. Again, we repeat, there is no cost, and certainly no obligation. Write to Dept. 5143, Beltone Electronics Corp., 4201 W. Victoria, Chicago, Ill. 60646.

Spending Spree

WASHINGTON (AP) — The Federal Reserve Board says Americans have been borrowing more on the instalment plan under President Nixon's economic policies. Consumer instalment credit outstanding in November surged to a record $1.27 billion.

New... revolutionizes denture wearing.

Dentures never felt so natural before.

For the first time science offers a plastic adhesive cream that helps hold dentures as they've never been held before! Forms an elastic membrane that helps hold dentures *firmer for hours!* This unique discovery is FIXODENT™ Denture Adhesive Cream for daily home use.

FIXODENT not only holds dentures firmer—it holds them more comfortably. So elastic you may bite harder, chew better, eat more naturally. Easy-to-use FIXODENT resists moisture. One application helps hold dentures for hours. Get revolutionary new FIXODENT

Queen Elizabeth Fire Blamed on Sabotage

Times News Services

HONG KONG — The mighty Queen Elizabeth, once the pride of Britain's merchant fleet, capsized and died in Hong Kong Harbor today after a 24-hour fire which her former master said "must have been an act of sabotage."

After blazing from stem to stern since Sunday, the liner settled to the bottom this morning, her two giant funnels just clearing the water.

The once-proud superstructure was charred and twisted and smoke and flames belched from her hull — now just 83,000 tons of scrap metal.

Stunned officials said they had no idea how the fire started, but they denied press reports that it had followed explosions on board.

The last British master of the Queen Elizabeth before a private U.S. company bought her from Cunard, Commodore Geoffrey Marr, claimed Sunday night the fire must have been an act of sabotage.

The commodore, 61, now retired from Cunard, said at his home in Downton, southwest England:

"I do not believe this fire could have started accidentally. The flames spread too quickly for that. It must have been sabotage."

Marr said the former Cunard liner had at least seven fireproof bulkheads and was fitted with fire sprinklers in every compartment except the engine room.

In London, Lloyd's said that as a total loss the insurance claim on the liner is expected to exceed $7.8 million. This would constitute the biggest write-off in history of an ocean-going liner.

Most of the insurance on the ship had been placed on the London market with Lloyd's and other companies.

It was an inglorious end for the 33-year-old former Cunard liner, once the world's biggest passenger ship.

With a final shudder, she turned over on to her starboard beam to rest on the sea bed just outside Hong Kong harbor. Fireboats had poured thousands of tons of water on her in a futile effort to extinguish the blaze.

WAS TROOP SHIP

Hundreds of firefighters and harbor officials stood by helpless in launches as the former liner rolled over to her doom.

"There is nothing we can to but keep watch," said one official. "I am afraid that is the end of her," another said.

The Queen Elizabeth, launched on the River Clyde in Scotland in 1938, started life in 1940 as a troop ship and spent the Second World War ferrying more than one million Allied troops across the Atlantic while chased by Nazi U-boats.

She was being given a new lease on life as a floating university when the fire swept her 1,031-foot hull Sunday.

Renamed Seawise University, the former queen was bought by local shipping magnate C. Y. Tung for $3.2 million 18 months ago after an American attempt to turn her into a tourist attraction flopped in Florida despite the fact that she drew more than one million visitors.

Tung lavished about $11 million on refurbishing the ship which carried the cream of international society across the Atlantic from 1946 to 1967, when a new generation of long-distance jets ended the erea of sea supremacy.

He dreamed of turning the queen into a cruise ship and floating university. But as a fast-spreading fire turned her into a blackened hull officials said the former Cunarder would never sail again.

Interior decks and bulkheads caved in one by one, both mighty masts snapped, massive steel plates buckled and crumbled as the searing flames raged unchecked through the ship.

HULL BLACKENED

The hull, painted glistening white only a few weeks ago, was left blackened and flame-scarred and the huge central Superstructure was grotesquely twisted. Lifeboats dangled at crazy angles above the top decks and thick black smoke poured from the huge bridge.

More than 200 persons — mostly workmen — were aboard the lines when the fire broke out. They all escaped although at least 14 were injured.

A boatload of journalists was heading to the ship for a reception to launch her new career when the fire was spotted.

One rescue workman, Kung Shiu-woo, said people on board were not frightened at first because there were only scattered fires.

"When we saw the captain preparing to leave the ship we knew the fire was serious," he added.

The captain of a launch which joined in the rescue operation said his crew threw ropes on to the liner to help people trapped aboard get off.

At Gung's Island Navigation Co., stunned officials said they still had no idea how the fire started, but they denied press reports that it followed explosions on board.

Hostility Subsides On Closure Rule

By DAVE McINTOSH

OTTAWA (CP) — The odium of parliamentary closure seems to have been dissipated, perhaps forever.

Closure was used twice in the Commons in the dying days of 1971, once by all-party agreement and once by government edict.

In the latter case, the opposition went through the motions of decrying the government's invocation of closure or, as it now is called, the guillotine rule.

But its heart wasn't really in it. The legislation on which debate was shut off was the government tax bill, now law, to try to remove inequities from the income tax system.

The main reason for the opposition's subdued acceptance of closure seemed to be the enormous complexities of the bill. The anti-government parties realized the Commons could spend years discussing the bill without straightening it out to everyone's satisfaction.

It now is the rule rather than the exception that bills are complex and difficult to understand and can be amended endlessly.

Consequently, many MPs say, it becomes apparent that more and more bills are going to be put through Parliament under the guillotine rule if for no other reason than that Parliament does not have the time for extended debate on just a few bills in a session.

More and more laws have to be modernized, more and more legislation introduced just to stay abreast of the country's development.

Oppositions have always been chary of giving up their right to fight a bill to the limit of their endurance.

The American Gem Society of United States and Canada

takes pleasure in announcing the re-appointment for 1972 of

F. W. FRANCIS LTD.

1684 Douglas Street (Kitty Corner from the Bay) Phone 384-7611

MEMBER AMERICAN GEM SOCIETY

This coveted appointment is awarded to comparatively few jewelers in America. It is given only after strict examination of their gemological proficiency and unquestionable business ethics and practice. It must be re-won each year.

Inflation is hitting everywhere.

Even schools.

Too bad kids aren't big business.
Because when big business talks, people listen.
And this year, they've been talking a lot about inflation. And how it's hurting them.
Well, inflation is hurting schools too.
In one school district bunker oil for furnaces went up thirty percent, fire insurance went up sixty percent, school supplies went up six percent, and the telephone went up ten percent.
So with rising costs and the Provincial Government's inflexible finance formula, school boards can't balance their books.
So they start cutting—just like a business would.
And as budgets shrink classes get bigger, slow learners learn slower, and the quality of education in this Province goes down.
Inflation is hitting everywhere. Schools and business.
And while it's true that kids aren't big business, what happens to them is our business. Because what happens to them today, happens to the world tomorrow.
And that's our business. And it's very big indeed.

B.C. TEACHERS' FEDERATION *"We are concerned"*

Phone your school board for action.
Send this coupon for information.

Please send me more information on the financial crisis in our schools.

NAME_____

ADDRESS_____

AGES OF CHILDREN GOING TO SCHOOL_____

B.C. Teachers' Federation, 2235 Burrard St., Vancouver 9, B.C.

Victoria Times

MONDAY, JANUARY 10, 1972

BRIAN TOBIN, Editor — STUART UNDERHILL, Publisher — GORDON BELL, Managing Editor

Fleet's In—Will It Stay?

The latest suggestions regarding the local fishing fleet — that it could quickly be expanded by some 500 mainland vessels from the current 160 boats which use facilities in the Inner Harbor, and that Victoria could lose the whole business with its attendant service industries through a forced move to Sooke Harbor — raise basic questions for this community.

Obviously the fishing fleet is a valuable economic asset, not only for its product but also for the side advantages derived by the community — the shipyards, processing, chandlers and other activities that are part of the industry. There is a secondary, but also important benefit, in the color and life which the boats bring to the harbor. Victoria has always looked to the sea, and the fishing fleet is a vital part of our community existence.

Possible enlargement of the fleet to more than three times its present size presents problems of accommodation which boil down to the question of site. The Erie Street location can hardly be expanded to cater to many more boats, but suitable alternatives are difficult to find within easy reach of the city.

Compared with the Sooke suggestion, which would in effect remove the industry from Victoria, the Esquimalt Harbor proposal is more acceptable, even though the fleet would be well out of the city's bounds if sited in the View Royal area. It would be ironic if the enlargement of the fleet were to deprive the city of what it already enjoys, but it has yet to be shown that the 500 mainland vessels, if deprived of their facilities in Vancouver and New Westminster, would all have the Victoria area as their only choice.

It is an attractive prospect, however, that the industry could be maintained and further developed here and Mayor Pollen should be given every support in efforts to solve this problem. The complications arising from federal involvement and the current move toward a localized harbor commission make it all the more important that Victoria should speak with a clear and united voice, and enjoy the co-operation of other municipalities — particularly of Esquimalt which is also an important factor in the equation.

Cross Maltese

Which Jews for Israel?

Israel's open-arms treatment of Jews from all over the world is facing two major challenges this year — one quantitative, the other qualitative. According to present estimates, 1972 will see the influx of 30,000 Jews from the Soviet Union alone — roughly three times as many as in 1971. Adequate housing for these and some 40,000 from other countries is beyond the immediate capabilities of the country. The result will be over-crowding and shared accommodation — which can be overcome in time.

Of a more basic nature is the qualitative character of potential immigrants. The situation came into sharp focus through the application of an American citizen, reputedly a crime syndicate overlord who has never been convicted in the United States.

Automatic entitlement of immigrants to Israeli citizenship simply because they are Jews does not apply to those who act against the Jewish people, who might endanger public health or the security of the state, or who have a criminal background that might endanger public peace.

Since the alleged underworld figure has never been convicted, the argument is raised that to refuse him Israeli citizenship would reject the presumption of innocence which is a widely held principle in law.

There are other cases in which the legal definition of a Jewish person may be questioned, for instance children of Jewish fathers who have Gentile mothers. Perhaps a more far-reaching issue arises from black Hebrews, who claim to be the "real, true Jews".

The Law of Return, welcoming the people to Israel, is under increasing strain. Efforts to protect the present character of the country raise the charge that officialdom is attempting to admit only "the right type of people" — with the implication that such a course is anti-democratic. Israel carries into the coming year fundamental problems both internal and external.

Not for the Parks

Dr. Ian McTaggart-Cowan speaks for a large number of British Columbians when he gives whole-hearted support to the Provincial Parks Department's prohibition of snowmobiles in parks under its jurisdiction.

The snowmobile suffers from misuse in various parts of the continent where heedless drivers have used it as a means of running down game. The fact that its pressure on the snow-tunnels of small creatures could eliminate them — and thus break a vital chain of nature — is less well understood. But at all events the arguments against its introduction in our parks are well taken. The department has acted wisely and has an able champion in a man of Dr. McTaggart-Cowan's stature.

WILLIAM R. FRYE

China and the Nuclear Talks

UNITED NATIONS, N.Y. — The United States, the Soviet Union, and other participants in the Geneva disarmament talks have made clear to China, formally or informally, that she has a standing invitation to join them at the conference table. So far, Peking's only official reaction has been the one she voiced in the UN General Assembly: that she would not discuss disarmament "behind the backs" of non-nuclear nations.

Aside from the obvious illogic of this position — 22 non-nuclear countries are represented at Geneva — it is apparent that China is not a good prospect for serious arms-control negotiations at this stage of history.

Peking's views on the bomb have been made clear, at the UN and elsewhere; and they are not helpful. China would take the world back 20 years to discussion of total elimination of nuclear stockpiles.

Total elimination is such an obviously impractical goal that its advocacy has long been equated with desire to avoid disarmament.

Buying Time

It was originally put forward by the Soviet Union in the 1940's and 50's when the overriding Kremlin objective was to fend off pressure for international control of the atom and buy time in which Soviet nuclear scientists and engineers could catch up.

This is, almost certainly, Peking's objective today. China needs time to build a stockpile and a delivery system sufficient to deter a Soviet pre-emptive strike.

It took the Russians roughly 20 years, from 1945 to the mid-or late 1960's, to achieve full strategic nuclear parity with the United States.

During most of that time, Moscow avoided meaningful arms-control negotiations by insisting that any agreement cover all or nothing — that is, by defining total nuclear disarmament (indeed, after 1959, complete destruction of all weapons) as the only goal it wished to discuss.

Exceptions to this stand began with the partial nuclear test-ban of 1963. But it was not until the 1970's, in the so-called SALT talks, that Moscow made a serious effort to halt and reverse the competitive spiral of strategic nuclear striking power. By then, the Soviet Union had fully achieved parity.

Red China set off its first nuclear explosion in 1964. Peking may not need 20 years to reach full strength; shortcuts are now available. But given China's limited industrial base, it could take 15.

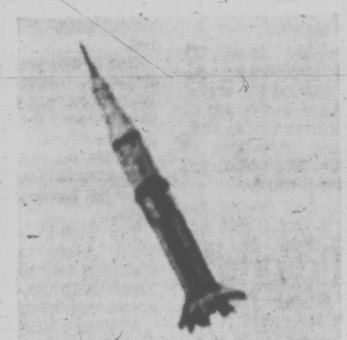

Competitive Spiral

So until the mid or late 1970's, the world is not likely to derive much benefit from sitting down at nuclear disarmament tables with representatives of the Mao government.

Not, that is, if one thinks in terms of treaties and other formal agreements. Disarmament talks serve other purposes, however, — ones which the general public often overlooks. And these could be advanced by including Peking, if she would come.

For example:

- Intelligence-gathering. Proposals laid on a disarmament table inevitably reflect a country's military strengths and weaknesses — an instinctive effort to readjust the balance of military power being always present at the disarmament table.

More significantly, arms-control proposals reflect a country's assessment of the adversary's strengths and weaknesses — something the adversary can find extremely useful (even after allowance has been made for deliberate "cooking").

Factoring China into the Geneva talks could provide new and useful glimpses into Peking's strategic thinking.

- Private contacts behind the scenes. At Geneva, these are frequent and extensive, freely crossing ideological lines. For the West, the arms talks could be an important new channel of communication with Peking.
- Propaganda. Sometimes the "appeal to world opinion" has more than surface value; it can influence an adversary's policies. Moscow bowed, last year, to pressure for a germ-war ban, separate from the more difficult prohibition on chemical warfare.

Chinese Barbs

Peking might not often be susceptible to such pressure. But she listens to the "third world." And her barbs at the Soviet Union could help puncture Soviet propaganda.

Whether the potential side-benefits from disarmament talks will appeal to Peking is problematical. She might not soon consider herself a potential net gainer.

Given China's historic penchant for secrecy, the intelligence-gathering opportunities might seem an unequal bargain. Informal back-stage nose-rubbing with the Russians (as, for example, if China were made a co-chairman) could be an embarrassment.

Competing successfully with Moscow for "third world" support could involve undesired policy modifications — even perhaps, premature restraints on the Chinese nuclear-weapons program.

It is, therefore, more logical for Washington and Moscow to gesture invitingly toward Geneva than it would be for Peking to bow and accept. It will be a pleasant surprise if a Chinese seat is soon filled.

(Copyright, William R. Frye, 1972)

HAROLD GREER

Ontario Doctors and the Plan

TORONTO — The Ontario government has been staring eyeball to eyeball at the medical profession in the province for the past two months, and it appears that the doctors have blinked first. Some de-escalation of medicare costs may well be the result.

The confrontation began last summer when Health Minister Bert Lawrence introduced far-reaching amendments to the Health Services Insurance Act designed to police doctors' bills and services. But the crunch began Nov. 1, after which a physician had to decide to participate in the Ontario Health Services Insurance Program or not.

Prior to Nov. 1, a doctor could opt in or out of OHSIP as he pleased. He could bill OHSIP for 90 per cent of the Ontario Medical Association fee for services performed (which is all OHSIP is allowed to pay) and the patient for the remaining 10 per cent or, indeed, for any additional amount he cared to charge. Or he could bill the patient for the full amount and let him recover what he could from OHSIP.

Option Removed

Since Nov. 1, this option has not existed. If a doctor now submits even one bill to OHSIP, he is deemed in law to be a participating physician and can only escape on three months' notice. As such, he is prevented by law from billing his patients for any amount whatever. He may still ignore OHSIP and bill all his patients directly, but he cannot have it both ways.

This, however, was only one of several pills the doctors were asked to swallow. Last summer's amendments provided new grounds whereby OHSIP could refuse or reduce payment of a doctor's bill, established a Claims Board to review such decisions, and authorized the appointment of medical and financial inspectors to audit a doctor's books and records. In short, the government was putting it up to the doctors: either opt out or participate in a plan with some teeth in it.

For the hierarchy of the Ontario Medical Association, it was no choice at all. Officials of the profession railed against the new act; the OMA advised its members to opt out and warned the public of dire consequences in advertisements in every daily newspaper in the province.

"In recent months, the doctors of Ontario have been subjected to the worst harassment in their history," the OMA declared. "They have been accused of being greedy and incompetent and in need of supervision by politicians and civil servants . . . Political interference in the practice of medicine will inevitably result in deterioration in the quality of medical care available to you, the citizens."

The citizens presumably answered this by handily re-electing the government in October. The response of Ontario's 10,000 in-practice physicians has been less dramatic but no less discernible: there has been no significant change in the participation rate in the two months since Nov. 1. That is, 90 per cent of doctors were billing OHSIP before the new act came into effect and 90 per cent of them still are. In the Windsor area, where participation was almost total, only 10 of 400 doctors have opted out.

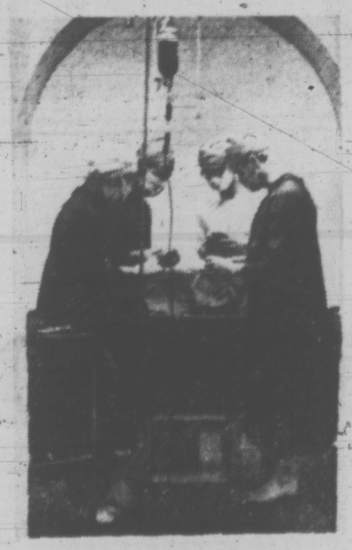

Political Interference?

The reason is no doubt the obvious one, that it is simpler, more efficient and more profitable to bill OHSIP and be certain of 90 per cent of fees than to bill patients individually for 100 per cent and perhaps not get paid. When it is remembered that, on the average, OHSIP paid out $60,000 last year to each participating physician, the government's challenge to the doctors to opt hardly involved much of a risk.

Perhaps, however, the real test is yet to come, since the policing provisions of the new Act have not been in effect long enough to indicate just how deeply the government is prepared to bite. There were policing provisions in the old Act too and the medical profession quickly discovered it had nothing to fear from it.

Indeed, the old act at least had the advantage, when the doctor billed the patient, of protecting the public treasury to some extent, since the government could be reasonably sure when the patient forwarded the bill for reimbursement by OHSIP that the service in question had actually been performed and that the patient existed.

New System

The new system requires that OHSIP do a random check of between 50,000 and 100,000 fee claims a month, whereby patients are asked if the physician submitting the bill did perform the service listed. Since Nov. 1, this checking has resulted in only 12 claims being referred to the review board, as a result of which only four inspections of doctors' records have been carried out.

These statistics suggest that either the government is not biting very deeply or there is nothing very much wrong with doctors' billing practices. In fact, the statistics are misleading, partly because some of the major abuses were corrected before the new act came into effect and partly because OHSIP is able to correct many claims without referring them to the claims review board.

One major abuse, for example, was the practice in outpatient clinics of teaching hospitals whereby interns and residents performed the service and a "supervising physician," who usually never saw the patient, collected the fee. This was illegal and, reportedly, has stopped.

Similarly, OHSIP's random checks are revealing beyond question that doctors generally are not adhering to the spirit and the letter of the OMA fee schedule. There is a decided tendency for an office visit, for example, to be billed as a more expensive service. But it is not clear this is being done deliberately; more likely, according to OHSIP experience so far, it is the result of ignorance of the fee schedule (which is quite a complicated document) or clerical error by the doctor's office help. The doctors are being reminded to be more careful.

LETTERS FROM OUR READERS

Record Generosity

The 1971 Unitarian Service Committee's "Cup of Milk" Christmas Appeal in Victoria has reached the highest total ever achieved since 1953 — $15,494.46 — and I wish I could personally say "thank you" to every child and every adult who contributed towards this impressive, wonderfully useful offering. It is earmarked for the refugee children of East Pakistan and the most ill and oldest adults. We understand that many refugees have already gone back to Bangladesh and others intend to return soon, because the sowing season is not far away.

I am scheduled to leave for my latest five-month overseas survey on January 14 and included in my itinerary is of course a visit to West Bengal and possibly Bangladesh.

I promise that just like a very concerned mother I shall watch over the disbursement of the funds entrusted to our Unitarian Service Committee by our wonderful USC friends of Vancouver Island.—Dr. Lotta Hitschmanova, Executive Director.

60 Years Ago

From the Times of Jan. 10, 1912:

SAN FRANCISCO — Dr. Sun Yat Sen, president of the new Chinese republic, personally will lead an army of 100,000 men against the Manchus in Peking. This announcement was contained in cable dispatches received by the Chinese Free Press here today. The army already is being mobilized at Nanking.

Hampers

During the recent festive season this Society, as it has been doing since the year 1916 for the poor of the Greater Victoria area, campaigned for foodstuffs and funds to make up Christmas hampers.

You kindly assisted in publicizing this most worthwhile and Christian work, and thus we realized sufficient resources to pack and deliver 170 generous hampers. Sufficient to bring a little unexpected pleasure to many young hearts, not just being by-passed by the glamor of Christmas, but whose constant companions are hunger and want.

Many hampers went to families with nine children, who due to circumstances not of their own making, were in dire need. It should be noted too, that not all families who are in need are victims of drunkenness or intransigence.

The St. Vincent de Paul Society, a member of the Community Chest, wish through the well received medium of the press, to express our gratitude for the thoughtful, generous and truly Christian action, and without which we could accomplish nothing.—Maurice W. Johnson, Secretary, St. Vincent de Paul Society.

VICTORIA TIMES, established 1884, is published every afternoon except Sunday by the Times Publishers, Limited, 2631 Douglas Street, Victoria, B.C. Second-class mail registration No. 0625. All undelivered copies and notices of change of address to be sent to the above address. The Canadian Press is exclusively entitled to reprint the local news published herein.

Bombs Shatter U.S. Illusions

"I can assure you tonight with confidence that American involvement in this war is coming to an end."

—Richard Nixon, April 7, 1971.

By ANTHONY LEWIS
New York Times

LONDON — The bombs that fell on North Vietnam for five days after Christmas carried a message as signifs icant to the American people as the Vietnamese. For the message, properly understood, dissolved a number of illusions Americans have had about President Nixon's policy in Indochina.

The illusion, laboriously constructed by the President, is that American forces must remain in South Vietnam because the enemy holds American prisoners. The truth is the opposite: The prisoners are useful under the Nixon policy to help justify a residual American force.

The illusion has it that bombing is necessary to protect the remaining American forces in South Vietnam. The truth is now seen to be the opposite: A residual force will remain largely to provide a reason for continued bombing.

The illusion is that American responsibility for life and death in Indochina is slowly coming to an end. The truth is that the Nixon policy makes it impossible to see the end of American involvement.

Those conclusions are painful, but they are not just bitter paradox. They follow remorselessly from what more and more people are beginning to understand is Nixon's purpose in Vietnam: To end the combat role of American ground forces but win the war by other means.

▣

This is why a commitment to massive continuing use of American air power has really been implicit all along in the Nixon withdrawal program. Without bombing and close support by American planes, the Thieu government in Saigon would have little chance of surviving. And its survival is now, unambiguously, why we are in Vietnam: The talk of stopping China and advancing democracy has been dropped.

The South Vietnamese can take over some of the functions now carried out by American planes and pilots. But there is no realistic chance of their developing the capacity to bomb Laos and Cambodia and North Vietnam as we have, to cut the flow of enemy supplies, or for that matter of our giving them the necessary aircraft to do so.

How, then can we expect Saigon to win the war?

One theory is that we can scare the enemy into giving up, by the threat of such bombing assaults as the one just completed. According to reports, this is Henry Kissinger's hope — that Hanoi can be driven to making a deal at the Paris peace talks, to accepting the Thieu Government.

But that is the same old mirage that Lyndon Johnson and Dean Rusk chased so long and so disastrously. They could not believe that, in the end, the immense power of the United States could be resisted by a tiny underdeveloped country like North Vietnam. But it could, as those who understood the extraordinary psychology had always warned. Why should Hanoi's will break now when it did not under endless months of heavier bombing?

It is actually an old delusion — the idea that a great power can bring about effective political results by bombing. Churchill's pseudo-scientific friend, Prof. Lindemann, sold him on it in World War II; the result was hundreds of thousands of deaths, Germans and allied, that did not speed German capitulation.

▣

If bombing does not make the enemy give up now in Indochina, what is the alternative way to assure the status quo in Saigon? It must be for the American bombing to go on indefinitely, with raids in the north whenever the military deem them necessary.

American opinion has been muted on the war over recent months. The president has had much greater success than critics expected in persuading the public to accept his policy. But that may be because the drop in troop levels and in American casualties seemed to point toward the inevitability of a total U.S. withdrawal.

What if the public begins to see that no end is in sight? What if those bombers go north again, every few months, to attack another reported enemy buildup? What if more planes are lost, and more pilots made prisoner?

Barring some diplomatic deus ex machina, this is the message of Richard Nixon's post-Christmas bombing: The United States will continue to have the air role in what The Economist of London, a strong supporter of the war, has just called "a permanent holding position in Vietnam." Permanent.

There may be some doubt that the people who live in Indochina would welcome that result; it means a perpetual war in Laos and Cambodia as well as Vietnam. Even assuming the merits of the Thieu government, is it worth that cost?

But the more immediate question is what Americans want. Will they be prepared to face the fact that on the next inaugural day in Washington, and two years from now, and four, there will still be an American war in Indochina?

(Second of two articles)

viewpoint

NEWLY INSTALLED president of Liberia, William R. Tolbert, Jr., acknowledges cheering crowds in capital of Monrovia following his inauguration. With him is his wife and Mrs. Richard Nixon.

Africa's First Republic

By VIVIAN CRADDOCK WILLIAMS
The London Observer

MONROVIA — The whole of the Intercontinental Hotel on Mamba Point in Monrovia was earmarked for Liberian government use last week. The period celebrated the inauguration Monday of William R. Tolbert, 58-year-old father of seven, as president of Liberia in succession to William Tubman, who died in London last July after 27 years of rule.

But it also marked the 150th anniversary of the founding of Liberia by the Pioneer Fathers, the West African equivalent of the landing of the Mayflower Pilgrims in New England. President Nixon sent Mrs. Nixon to the celebrations as representative of the U.S. government.

The Liberian Pioneer Fathers, who were freed American slaves sponsored by the American Colonization Society, landed at Cape Mesurado on the West African coast, and met with a spirited resistance from their distant cousins, the coastal native tribes.

After an initial agreement in which they were given a strip of coastal land measuring 140 miles by 40 in exchange for a heap of American goods worth perhaps $300, they were driven on to a tiny slip of an island off Mamba Point, now known as Providence Island.

National Shrine

This island is now to become something of a national shrine, and for the past few months a team of Liberians from the department of public works has been struggling — as energetically as the dripping humidity of the coast allows — to drain the island of its swamps, clear it of the derelict houses that occupied one end, and build on it a monument to the Pioneer Fathers, a near-replica of the Washington Monument.

If it were not for the relative diligence of the Liberians' neighbors in Sierra Leone and the Ivory Coast, where they suffer from an identically hot, moist climate, one would jump to the conclusion that Liberian lethargy might be blamed on the weather. After a short walk down the hill from the Intercontinental Hotel, one's clothes are dripping with sweat. It is worst after a rain storm in the rainy season — rainfall averages 170 inches a year.

The difficult climate is one of the reasons why the only tourists to visit Liberia in any numbers are American Negroes interested in seeing the land of their ancestors.

Tribalism Remains

The trans-Atlantic cultural gap seems to be as wide as ever. American Negoes are horrified by the appalling squalor of West African cities, compared even with their own difficulties in U.S. city ghettos. Liberians say they find their American cousins secretly very envious of their independent sovereignity, and largely contemptuous of the expressions of tribalism that still find their way to the surface of national life.

When an American Negro arrives in Monrovia from Roberts International Airport 50 miles away, with his afro haircut and hipstyle, his afrocults of "black is beautiful" often are laughed at overtly by the easy-going Liberians. Life in Liberia is devoid of racial hangups.

In the up-country forests, nearly all the larger wildlife has been shot for food by villagers who have never learned stock-keeping. Outline plans for national forests have been made, but Bai T. Moore, the under-secretary in the department of cultural affairs who prepared them, is not optimistic that wildlife will be saved to provide a tourist attraction.

A small zoo was founded by the late president Tubman at his country ranch at Totota, where a visitor can see specimens of the pygmy hippo unique to Liberian rivers. President Tubman's widow has converted part of the ranch house into a hotel, and with some small disbursements from the $200 million fortune left her by her late husband, is making the rest into a national museum.

A little way south down the coast from Monrovia, two superb stretches of sandy beach, quite as fine as Palm Beach (Fla.), are gradually acquiring resort facilities. Sugar Beach is being developed "during spells of home leave" by Liberia's ambassador to Sweden, Joseph Graham, a descendant — like most of Liberia's elite — of the original Pioneer Fathers. Under-secretary Moore presents tribal dances by nimble Liberian girls from up-country villages, topless and colorfully costumed.

Museums Barren

The national museums in Monrovia are wretchedly understocked — a few tribal masks in dusty cabinets, with a few fetishist items from the innumerable secret cult societies that once dominated the tribal life of the interior. Yellowing pages from the Illustrated London News for 1848 record the visit of Liberia's president Roberts to London a year after the Declaration of Independence and the establishment of what was Africa's first independent republic — a land that had never lived under the heel of British, French or other European colonial rule.

President Tolbert has had to appeal to the nation for documents relating to the foundation of Liberia, wanted for the new museum in the monument on Providence Island.

The rusty squalor of Monrovia is punctuated here and there by modern blocks, rich in design but tatty due to ill maintenance, paid for largely out of abundant American aid. The currency is the dollar and, just as the men of New England have a vestigial Plymouth drawl, so do the Liberian descendants of returned slaves have something of an American accent.

It seems, however, that popular feeling would support President Tolbert if he carries out his expected program of diversifying Liberia's international development partners. The eager faces of the Japanese have been seen in Monrovia increasingly in the past year.

Little Exertion

There is still a great deal to develop. Firestone plantations continue in the rubber estates, the oldest-established foreign investor. Swedish and German concerns are active in the iron ore mines of Mount Nimba in the north.

Agriculture is mainly a subsistence-level activity. The native tribes of the forest have never had to struggle very hard to pick the fruit off the trees and the incoming settlers, having been released from the bondage of slavery, never felt unduly inclined to exert themselves in the rice fields.

At the Intercontinental Hotel it has been hard to get a slice of pineapple, which grows like a weed in west Africa, and as to rice, which also grows without much trying, Liberia imported $9.7 million worth of it from the United States last year.

Along with their lethargy and sluggishness, however, the Liberians have happiness and have somehow evolved a handshake that is unique in the world. As they shake hands they finish with snapping their fingers together — a sort of gleeful "we made it" gesture that may have been invented by the pioneer fathers as they set foot on Providence Island 150 years ago.

We All Know Naked Columnist

By DOUGLAS FISHER

Once in a while a columnist must let his emotions blow . . . publicly.

Recently the Liberal MP for Winnipeg South Centre, Ed Osler, told me of a nasty letter from a constituent unhappy with the performance of the Trudeau Government. The writer wanted Osler to know that a sound, even certain alternative to Mr. Trudeau had emerged in Robert Stanfield.

Why, he told Osler, even that NDP fellow, Fisher, has swung over. He had a column in the local paper that was strongly pro-Stanfield.

There have been other examples, particularly since Dalton Camp emphasized (the devil) in one of his first essays for the Toronto Star that Mr. Stanfield must recruit experienced candidates for the '72 election. This is an obvious Conservative need, given the elderly weighting of the present parliamentary caucus. Mr. Camp indicated that I might be one of those recruited. It was clear to him that I did not fit into or suit a Lewis-led NDP.

Several of my acquaintances among the veteran prairie Tories let me know that I could come to them with no worse sponsor. As balance to their enthusiasm, I found when I moved around the recent happy, Tory convention a few delegates pumped my hand and wondered what riding I was considering.

Then a letter came in from one of the most industrious party workers I had had with me in four campaigns in the riding of Port Arthur for the CCF-NDP.

"What are these stories you have become a Tory and are coming back here to run against Bob Andras?"

It was reassuring that this lady didn't believe it. At least, she didn't want to, but felt that she deserved an explanation for the speculation. This was better than the veteran radical from Sudbury who wrote me after the Camp column that "you never were a genuine Socialist, you opportunistic bastard."

All this was disconcerting enough to one who has increasingly tried to see himself as a non-politician or as a former politician without regrets and without further electoral intentions. Then something Pierre Berton said not long ago gave the matter another bothersome dimension.

He, Ron Haggart and I were discussing the Haggart case with Warren Davis on a CBC radio show. You know the issue. The high-principled Toronto Star decided it must withdraw its job offer to columnist Haggart when its readers found he had written a piece for an Ontario NDP election pamphlet.

I was making the point that a columnist was always exposed, even naked, for what he is, compared with a reporter who might or might not have a byline and was unlikely to have a regular place on regular days. A reader soon came to know the bias or the pattern of a columnist's reasonings and made his own discount or compensation, knowing no one was ever always a neutral or a neuter. After 13 years exposure as a columnist, Mr. Haggart's views could surprise no reader, with any common sense.

During the discussion on the personal bias of columnists, particularly on their partisan bias, Mr. Berton spoke to the effect that I leaned over so far to counter-balance my supposed New Democratic label that I gave the party and its policies less than it deserved. An open enemy might be better than a friend like me.

Well, he may be right. There is that mental corner where I let my partisan enthusiasms go. Much as in behind my general enjoyment of hockey where I do well, I am a New Democrat. I have been, am, and probably will be for a long time.

The Stanfield-Tory thing probably arises from two sources in my personal tendencies. Mr. Stanfield is a likeable, thoughtful man, such a nice contrast to the more brilliant and intellectual Trudeau and Lewis. And there's that hard-to-define quality about Conservatives, something on which New Democrats like Donald C. MacDonald and Max Saltsman have agreed with me.

It can be put negatively; that Tories are easier to take than the cockier, pushier Liberals, or more positively: that the concerns about society which imbue real Conservatives are often similar to those which motivate New Democrats.

To conclude, this writer has not swung out of one party into another. He is not seeking a PC nomination, (as a corollary, despite Dalton Camp, no such nomination has come after me.)

And for '72, a Happy New Year's wish to the politicians, particularly to the New Democratic ones.

Year End
Clearance of
ADMIRAL Color TV
ATLAS
STEREO AND TV
763 Fort 385-2712

SEE THE
"CAR OF THE YEAR"
CHEVY
VEGA
AT
Hillside
SHOPPING CENTRE
Such a pleasant place to shop
OR
CORNELL
3050 DOUGLAS

Hi-de-ho, John Jekyll

By RICHARD J. NEDHAM

Once upon a time, and in the wickedest city this world has ever known, there was a suburb called Sherlock Holmes, and in it there lived a woman named Joan Jekyll, who'd been married to her husband John for 15 years. They got along well enough but Joan often wondered if her husband really loved her, or indeed ever gave her a thought.

One morning, while he was at work, she started cleaning out the basement and was puzzled to find an old bottle bearing a label which said, "Like, man this trip is for real. One swig gets you there, two get you back again. God help the Queen."

★ ★ ★

Joan hesitated for a moment, then took one swallow and felt a strange sensation coming over her. She felt different, and when she looked in the mirror, saw that she really was.

From being a demure brunette of 40, she had suddenly been transformed into a flaming redhead of perhaps 20. Her figure, formerly on the skinny side, had blossomed into Rubens-like curves, and there was a Smile badge on her well-filled sweater which said, "Hi-de-ho, I'm Heidi Hyde."

Joan thought, "What do I do now?", then an idea struck her. She knew from the match folders her husband brought home that he frequented a drinking place called the Bar Humbug, and decided to go there.

There was no sign of him when she got to the bar, so she ordered a drink and sat by herself at a table, where a man approached her, saying, "Hi-de-ho, do you mind if I talk to you? You see my wife walked out on me today."

Joan-Heide said, "Oh how terrible; you are drinking to drown your grief," to which the man replied, "Like hell I am; I'm celebrating. She's a mean, cantankerous old cow who spent money three times as fast as I could make it."

After he had wandered away, another came saying:

"Hi-de-ho, I must tell someone about my unhappy marriage, and you are it. My wife is frigid and submits to my embraces only on Leap Year Day, the result being that we have five children exactly four years apart. Her skill in the kitchen is such that she can transform a roast of Red Brand beef into something looking and tasting like a Newfoundland fisherman's boot, and she spends all day glued to the idiot box, hoping Lawrence Welk or Liberace or Guy Lumbago or the Partridge Family will come on. That's why I take up with other women, and it just so happens I have a room upstairs with a full bottle of scotch."

After Heidi-Joan had brushed him off, an elderly man came up to her, saying, "Hi-de-ho, and I wish I was married to you instead of a frowsy old bag whose face would stop a clock and whose figure resembles The Archer. She never stops talking, but I haven't the vaguest idea what she says, because I gave up listening 30 years ago. How about coming out with me tonight baby? There may be snow on the roof but there's fire in the basement, know what I mean?", and he winked heavily.

★ ★ ★

Heidi-Joan thought, "This is awful, supposing my husband comes in and addresses me in this fashion. I should be unable to conceal my real identity, and would tell him I was his wife, and then slosh him one, and that would be the end of our marriage."

She got up to leave, but at that moment her husband walked in, and sat at the bar by himself, paying absolutely no attention to her.

After he had downed his fourth rye, Heidi-Joan took her courage into her hands and sat next to him.

"Hi-de-ho," she said, "I am Heidi Hyde, and I wondered if you would like to talk to me."

He politely replied, "Thanks, but no thanks. I have a wonderful wife, and I don't need or want any other woman in this world."

Heidi said, "If such is the case, why aren't you home with her? Why do you sit at this bar, drinking one rye after another?"

He replied, "Because I am unworthy of her, and the thought depresses me. She is so beautiful and kind and loyal and trusting. I'm amazed she has put up with me for 15 years, and frightened she'll leave me some day."

★ ★ ★

Heidi said, "Do you ever tell her these things?" to which he replied, "I'm afraid she would laugh at me."

Heidi said, "Oh no, she won't — oops. I mean I'm sure she wouldn't. You could also bring flowers to her occasionally and sometimes take her out for dinner at a really nice place. It takes very little to make a woman happy."

John Jekyll said, "Okay, I'll buy her some flowers right now, then go straight home with them."

As soon as he had left, Heidi flew back to the bungalow in Sherlock Homes, took two swigs from the magic bottle, and turned back into Joan Jekyll just as her husband entered the front door. He had no flowers with him, and was somewhat tipsy.

Joan asked, "Is there anything you want to tell me?"

He said, "No, why do you ask?"

Then she said, "Are you taking me out for dinner tonight?"

He replied, "Well, if you insist, we could go to the A and W," at which she picked up the magic bottle and crying "Hi-de-ho, John Jekyll," brought it smartly down over his head.

The Globe and Mail

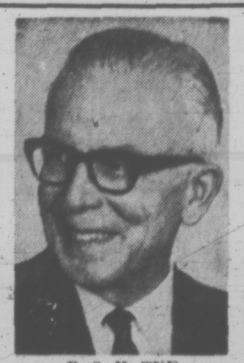

B. S. H. TYE
Radiocar Counsellor
for Vancouver Island
NEW POWER
Behind-the-Ear
RADIOEAR
The Radiocar Model 1020 is a new, very powerful hearing aid with a very fine response, partly due to its New Ceramic F E T Microphone which covers an exceptionally wide range of tones.
TRIAL
BEFORE PURCHASE
THE TYEs
VICTORIA HEARING-AID CO.
209 Yarrow Building
645 Fort Street
Phone 383-5125
$50.00 Government Sponsored Hearing Aid Available Here

SUPER FOOD!
CAPITAL
50 WEST BURNSIDE
FREE DELIVERY
PRICES EFFECTIVE
JAN. 9, 10, 11, 12,
Sun., Mon., Tues.,
Wed.
OPEN EVERY DAY 9 A.M. TO 9 P.M.
WE RESERVE THE RIGHT TO LIMIT QUANTITIES

SKINLESS BEEF LIVER LB. 49c
CAPITAL LAYER Bacon LB. 59c
Swift's Premium Luncheon Meat 3 Flavors Reg., Bacon, Barbecue 12-oz. tin 41c
NABOB DELUXE TEA BAGS 140 BONUS BOX 1.39
REGAL APPLE STRAWBERRY JAM 48-oz. tin 79c
GREEN GIANT STEW Beef, Irish, Meat Ball, Turkey, Chicken 3 15-oz. tins 1.00
YORK PEELED WHOLE TOMATOES 4 19-oz. tins 1.00
SCOTT PAPER TOWELS 2-Roll pkt. 47c
LOCAL GEM POTATOES 20-LB. Cello Bag 79c
NO. 1 CHIQUITA BANANAS 9 lbs. 1.00

'STORK SPECIAL' IN ENGLAND
. . . doctors disappointed; mother happy

Flying Maternity Ward Lands Without a Wail

LONDON (AP) — The Royal Air Force's Stork Special, a huge Britannia aircraft equipped like a maternity ward, landed at Brize-Norton Air Base from Malta with 20 expectant mothers-to-be, but no babies.

The plane went to Malta to pick up 22 women, all of them more than 7½ months pregnant. But two mothers had their babies in Malta Saturday.

Cmdr. Jerome Twomey, the Royal Navy surgeon who headed the aerial baby team prepared to deliver at 12,000 feet, looked at the red stork painted on the side of the special jet and said:

"The team is disappointed there were no births. We were pleased for the wives."

If the medical team was disappointed, some wives were not.

"It was the first time I had flown," said Elizabeth Duff of Sussex.

GLAD TO BE HOME

"I did not want my baby to be born on the plane. It is due Jan. 22 and I am glad to be home safely to have it here."

Janet Procter of Durham said every one was nervous before the flight and: "We were all looking at each other." Her baby is due Thursday.

The flight went smoothly. The mothers were transported to the planes by ambulances over the smoothest roads available.

As the expectant mothers flew home on the second day of the airlift of British service families out of Malta, prayers were said in churches across the island for a just solution to the crisis which has followed Prime Minister Dom Mintoff's notice to the British government to get its troops and sailors off Malta because it refused to pay more money for bases there.

Jury Trial Ordered In Duncan Shooting

DUNCAN — The trial of Robin Chaster, charged with wounding with intent, was converted into a preliminary hearing by Judge Eric Winch in provincial court Friday.

Judge Winch decided that 24-year-old Chaster, of 60 Allenby Road, should be tried by a judge and jury because the jury may be able to assess better the circumstances in the shooting of Brent Clackson, 19, also of Duncan, on Dec. 5 at the Chaster residence.

The trial will be held in Nanaimo in February.

Chaster was originally charged with attempted murder following the shooting, but the charge was reduced to wounding with intent.

Chaster pleaded not guilty Thursday and elected to be tried by a provincial judge without a jury. Judge Winch heard witnesses presented by prosecutor Don Young before turning the proceedings into a preliminary hearing.

Chaster is free on $1,000 bail.

5 Seamen Missing

CAPE TOWN (Reuter) — Five seamen from the Greek freighter Santa Artemis were missing and presumed drowned after it collided with the Pakistani freighter Shalamar off the eastern Cape coast Friday. The Pakistani vessel radioed that it had picked up 23 survivors from the Santa Artemis.

Air Traffic Talks Resume

OTTAWA (CP) — Mediated talks may resume this week between the federal treasury board and the Canadian Air Traffic Control Association but union leaders also have initiated a strike vote among their 1,600 members.

In a statement today the union declared tentative agreement to a suggestion by the neutral public service staff relations board that a mediator be called into the three-month contract dispute.

"The association is prepared to consider any means to a solution which will not infringe on its legal rights," the statement said.

Spokesmen for the treasury board, which acts as the government's employer, invited the union last week to resume talks today.

Little headway could be expected of any negotiations that might begin this week at least until after the results of a strike vote are announced Friday.

WAGE INCREASE OFFERED

Strike ballots have been sent already to the union members who also are asked whether they accept or reject the majority recommendations of a three-man conciliation board which reported last week.

The board chairman and the employer representative concurred in a recommendation for a 15.75-per-cent salary increase in a 27-month contract. The union representative proposed a raise of 22 per cent.

The salary range for the men, who work in the control towers of airports across the country, currently is $7,000 to $14,600 a year.

In its statement, the union was harshly critical of the role of the treasury board in negotiations originating in August to renew a contract that expired Sept. 30.

The statement accused the treasury board of failing to make a wage offer and claimed it had made a "farce of the collective bargaining legislation."

NO MONEY
TILL MARCH
HONDA
NEXT RED LION
PEARSON

SLAYING SUSPECT DEAD

HULL, Que. (CP) — A man involved in the killing of a Hull policeman, himself dead of a gunshot wound to the head, had a long police record and was on parole when he was arrested on suspicion of theft Saturday.

Gilles Meloche, 23, who died in an Ottawa hospital Sunday, was well known to Hull policemen, including the dead policeman, Constable Fernand Bertrand.

Meloche resisted arrest, and it required the efforts of Constable Bertrand and his partner, Constable Alain Marion, to lock the suspect in their paddy wagon.

A thorough search was impossible under the circumstances, a police spokesman said.

Moments later, after Constable Bertrand got into the driver's seat of the paddy wagon, he was shot in the back of the head.

PARTNER DIVERTED

Constable Marion, who was going to help another policeman arrest a second suspect, then fired seven rounds from his .38-calibre revolver into the rear of the paddy wagon.

Meloche was critically wounded by one bullet in the head. He died less than 24 hours later.

Meloche and the other suspect, a man who escaped during the confusion of the shootings, were stopped after a chase through Hull streets. Constables Bertrand and Marion were called to help.

A stolen car and a stolen snowmobile were found at the scene of the shootings.

Hull Deputy Police Chief Roland Morin said the rule about searching suspects has been emphasized to his men.

But in this weekend's case, "The men were in a real hurry because the second man was trying to get away."

Advertisement
"ITCHING TORMENT Was Killing Me.."
I suffered until I found a wonderful medication and got joyful relief."
Sufferers of vaginal itch, rectal itch, underarm itch, rash, scales, eczema report a proven formulation called BICOZENE checks itching agony fast. This famous creme medication fights irritating bacteria, relieves stinging and burning while it gently soothes raw, inflamed tissue. Calms nerve ends so the urge to scratch stops, natural healing starts. So for welcome relief, get BICOZENE today at your druggist.

MANPOWER TRAINING CAN WORK FOR YOU

Thousands of Canadians are breaking out of the cycle of unemployment, part-time work and dead-end jobs by training in today's skills through the CANADA MANPOWER TRAINING PROGRAM. Training today can mean a good job tomorrow. The first move is up to you.

Consult your CANADA MANPOWER CENTRE. An experienced counsellor will help you decide whether the Canada Manpower Training Program can work for you.

Canada Manpower Centre
Centre de Main-d'oeuvre du Canada

There are openings in the following courses:

BASIC TRAINING FOR SKILL DEVELOPMENT —
An opportunity to upgrade from the Grade 10 to Grade 12 level in Mathematics, English and Science. Starts January 31st at Nanaimo.

COOK UPGRADING —
For experienced commercial cooks. A wide range of options at the Nanaimo Vocational School.

SAWMILL TRAINING —
5 days of training for persons seeking sawmill work or persons with some experience in sawmills. Starts January 17th in the Burnaby Vocational School.

INDUSTRIAL ELECTRICIAN UPGRADE —
A four-week course starting January 31st and leading to the Provincial Tradesman Qualification examination in the Burnaby Vocational School.

PLUMBER UPGRADE —
Four weeks of upgrading for the Provincial T.Q. exam. Starts January 31st in the Burnaby Vocational School.

ACCIDENT PREVENTION AND FIRST AID —
A five week course in accident prevention and investigation. Industrial first aid will be taught. Course starts February 28th. Dormitories available at the Terrace Vocational School.

ELECTRICAL INSTRUMENTATION —
A four week course for industrial electricians. Provides training in the fundamentals of industrial automatic control equipment. Starts January 31st at the Vancouver Vocational Institute.

MARINE AND STATIONARY ENGINEERING —
Certificate courses in Victoria.

Woodward's
ADULT
SELF-IMPROVEMENT CLASSES

Woodward's invites you to discover the
"Wonderful World of You"
Learn all about diet, exercise, posture, walking, skin care, good grooming, hair styling, make-up, wardrobe planning and accessories.
Seven 1½-Hour Classes
Commencing
Thurs., Oct. 7th
Fri., Oct. 8th
7 p.m.
Complete Course, 10.00
Register now in the Advertising Dept., 2nd Floor, Tues. through to Sat.
(Limited Enrolment)

WE DARE YOU
. . . to say you can't meet new people . . . make new friends . . . at Fiesta Dance Club

Join the fun and good times
For Information Call Miss Dunn Monday through Saturday
Between 10 a.m. and 10 p.m. 388-7898

We dare you because we have over 350 members who want to meet you. Who want to share fun-filled evenings with you. Yes, we dare you to ever spend a dull evening again after you join your new friends at the Fiesta Dance Club. If you're single and over 30 you can enjoy a holiday 365 days a year. Right here in our beautiful club in a happy, relaxed atmosphere. You'll meet many wonderful people by joining the fun at our nightly group get-together and club parties at some of the nicest spots in town. So, here's your chance to say good-bye to dull evenings and hello to a happier tomorrow.

FIESTA DANCE CLUB
723 FORT ST.
Lower Level

PLEASE SEND ME FREE BOOKLET ON HOW TO GET MORE FUN OUT OF LIFE
Name .....
Street .....
City .....
Tel. .....

NO ESCORT REQUIRED
YOU MAY ATTEND ALONE
A Personal Interview Is Required

Join the mothers and daughters slimming and trimming at the Spa
PUT YOUR HEAVY DAYS BEHIND YOU!

HELGA DID!

Mother Helga Bresselschmitt before the Spa

This is Helga today
Helga is another of the attractive grandmothers who keep slim, trim and attractive by her own regular Spa program. Helga is now 70 pounds lighter than she used to be.
"I made up my mind to lose, and keep the weight off" says Helga, "Then I joined the same day." Helga used to weigh 220 lbs. Now weighs 150 lbs.

It's time we started YOUR program.
Why not risk $10 to put us to the test?
For your $10, you'll get 10 full visits to the Spa.
We'll show you how we utilize the world's finest conditioning equipment to get fast results.
Add complete diet consultation to your rest and relaxation program and . . . you're a new woman.
If, after your 10 visits, a regular membership makes sense to you, our most popular membership averages less than $8.50 per month.
All it takes to try it yourself is a couple of hours a week, and a $10.00 bill.

Special Beginners Course
10 VISITS $10
OFFER OPEN TO MEN AGE 21 AND OVER WHO HAVE NOT USED THE SPA BEFORE

MONICA DID!

Daughter Monica Tiefenback before the Spa

This is Monica today
Daughter Monica is now 37 lbs. lighter than she used to be. She finds the Spa a welcome rest from active 2½ year old daughter Manuela.
"Best thing about the Spa" says Monica, "is you can get the weight off where you need to, and you can keep it off."

Don't put it off another night
Call RIGHT NOW — Till 10 p.m. Tonight
385-3407
HILLSIDE Shopping Centre
Palm Springs Spa Health Resorts

TUESDAY-WOODWARD'S 1.49 SALE DAY

Only First Quality Merchandise Sold in Woodward's Regular Departments . . . No Substandards or Factory Rejects

STORE HOURS
9:30 to 6 P.M.
CLOSED MONDAYS

FEATURING EXCEPTIONAL VALUES IN PRACTICAL MERCHANDISE FOR YOUR EVERYDAY NEEDS.
THE BARGAINS ON THIS PAGE HAVE BEEN CAREFULLY SELECTED TO HELP YOU SAVE.
AND, THERE ARE MANY OTHER 'NOT ADVERTISED' SPECIALS THROUGHOUT THE STORES.

SORRY! NO PHONE, MAIL OR C.O.D. ORDERS PLEASE

AMPLE FREE PARKING

WOODWARD'S GREAT ONE PRICE SALE DAY — THE ORIGINAL 1.49 DAY

DRAPERIES

ASSORTED DECORATOR CUSHIONS—Assorted sizes and fabrics. Each — 1.49

45" COTTON PRINTS—Wide selection of colors and patterns in easy-care washable cotton. Yard — 1.49

45" PRINTS AND PLAINS—Cottons, rayons, antique satins in a wide selection of colors. Yard — 1.49

45" BOPSACKING—Choose from a variety of colors. Completely washable. Yard — 1.49

36" DOBBY PRINTS—Colorful kitchen prints in washable cotton — 1½ yards 1.49

45" COTTON SATEEN LINING—Adds life to your drapes. In ecru or white — 2 yards 1.49

PLEATER KITS—Easy to use, complete with tape and hooks. Each — 1.49

48" TAPESTRY—Ideal for upholstery. Yard — 1.49

I-BEAM DRAPERY TRACKS—Two 4 ft. lengths complete with fittings. Each — 1.49

Woodward's Draperies, Second Floor

WOOL AND ART NEEDLEWORK

WOODSONIA BABY YARN—3-ply, nylon, reinforced. Also silk and wool. White and pastels. Approx 1-oz. balls — 4 for 1.49

WOODSONIA WHISPER NYLON—3-ply, 100% nylon. Assorted colors — 4 for 1.49

WESTERN 4 PLY WOOL—Knits to all worsted patterns. Choice of many high-fashion colors — 5 for 1.49

"THUNDERBIRD" INDIAN STYLE WOOL—Shrink resistant. Plain shades and marls — 2 for 1.49

DOMINO CROCHET COTTON—White or ecru. Sizes 10, 20, 30 — 4 for 1.49

WOODSONIA SPORTS YARN—Machine washable and dryable. Good color range. Approx. 1-oz. balls — 4 for 1.49

WHITE OAK 4-PLY FINGERING—British import. Good color choice. Approx. 1-oz. ball — 5 for 1.49

WOODWARD'S 4-PLY "AURRA"—100% acrylic yarn. Machine washable and dryable. Many shades. Approx. 1-oz. balls — 4 for 1.49

WOODWARD'S "ACADIA"—3-ply 100% acrylic yarn in basic and fashion colors. Machine washable and dryable. 1-oz. balls — 4 for 1.49

LACOL—French import. Wool and acrylic blend. Approx. 1¾ oz. — 3 for 1.49

Woodward's Wool and Art Needlework, Second Floor

SPORTING GOODS

BIKE TIRES—20x1¾, 24x1¾, 26x1¾, 26x1½, 28x1½. Each — 1.49

BIKE TUBES—20x1¾, 24x1¾, 26x1¾, 26x1½, 28x1½. Each — 1.49

HOCKEY STICKS—Strong fibreglass reinforced blade. Each — 1.49

FOOTBALLS AND SOCCER BALLS—Official size. Heavy gauge vinyl. Each — 1.49

BIKE STANDS—Y-type construction. Fits most bikes. Each — 1.49

SKI GOGGLES—For protection against any weather condition. Each — 1.49

Woodward's Sporting Goods, Main Floor

LINENS AND DOMESTICS

TOWELS—Choose from floral p- stripes. Bath, each — 1.49. Hand — 2 for 1.49. Wash — 4 for 1.49

PILLOW CASES—A wide selection of embroidered, boxed and Wabasso Gold Seal. Pair — 1.49

TEA TOWELS—Durable terry towels in a variety of prints — 3 for 1.49

PLACE MATS—Assorted colors to choose — 2 for 1.49

FOLDING MIRROR—Boxed mirror with brightly colored frames. Each — 1.49

PILLOW PROTECTORS—White cotton, zippered. Pair — 1.49

SHOWER CURTAINS—Large selection of prints and plains. Each — 1.49

WINDOW CURTAINS—Prints or plains. Pair — 1.49

PILLOWS—Choose from foam filled or foam and feather blend. Each — 1.49

COTTON SHEETS—Bunk bed flat sheets, approx. 54"x90". Sturdy quality. Each — 1.49

Woodward's Linens and Domestics, Second Floor

MEN'S AND BOYS' SHOES

MEN'S AND BOYS' ATHLETIC FOOTWEAR—Black or white canvas uppers, some with contrasting stripes. Moulded rubber soles, cushioned arch supporting insoles. Pair — 1.49

Woodward's Men's and Boys' Shoes, Main Floor

MEN'S FURNISHINGS

FORTREL BLEND BRIEFS OR VESTS—50% Fortrel, 50% cotton, machine washable flat seam for comfort. Assorted colors. S.M.L. — 2 for 1.49

WOODSONIA BOXER SHORTS—Sanforized cotton, elastic waist, assorted patterns. S.M.L. — 2 for 1.49

WOODSONIA ANKLE SOCKS—100% nylon or wool blend. Good color selection. One size fits 10-12 — 2 pairs 1.49

EXECUTIVE HOSE—Over-the-calf style, assorted colors. One size fits 10-12 — 2 pairs 1.49

WOODSONIA SPORT SOCKS—Ankle length. Assorted colors. One size fits 10-12 — 2 pairs 1.49

WORK SOCKS—8-lb. weight, reinforced heel and toe. Sizes 10-12 — 2 pairs 1.49

Woodward's Men's Furnishings, Main Floor

CHINA AND GIFTWARE

LIQUEUR GLASSES—Crown 1-oz. liqueur glass — 4 for 1.49

FOLDING WOODEN MUG RACK—Hold 10 coffee mugs. Each — 1.49

TEAPOT—Modern shape. Assorted colors. Each — 1.49

DURALEX TUMBLERS—Outlasts ordinary glassware — 6 for 1.49

PHILLIPINE WOODENWARE—Smartly styled, easy to care for. Variety of serving pieces. Each — 1.49

FALLING LEAVES HIGHBALL GLASSES — 4 for 1.49

STAINLESS STEEL FLATWARE—Falling Leaves pattern. Variety of serving pieces. Each — 1.49

ENGLISH ROYAL ALBERT BONE CHINA MUGS—Assorted floral patterned—coffee mugs. Each — 1.49

SALAD BOWL AND SERVERS—Dishwasher safe. Set — 1.49

SPICE RACK—Two drawer single tier wooden rack. Each — 1.49

WOVEN WOODEN INDIVIDUAL BOWLS—To match salad bowl — 4 for 1.49

HARMONY DINNERWARE—Our new dinnerware by Johnson Bros. Fine English semi-porcelain, white with gold line trim.

Mugs,	2 for 1.49	Cup and Saucer,	2 for 1.49
4" Plates,	4 for 1.49		
6" Plates,	3 for 1.49	Fruits,	6 for 1.49
8" Plates,	2 for 1.49	Soups,	2 for 1.49
Oatmeals,	3 for 1.49	Egg Cups,	4 for 1.49

Woodward's China and Glassware, Main Floor

COSTUME JEWELRY

MINI CLIP EARRINGS—Button, hoops, drops and many other fashionable styles. Assorted colors, gold or silver colors included — 2 for 1.49

PIERCED EARRINGS—14 Kt. earwires in studs, drops, small hoops and many other new styles and colors . . . gold or silver colors included. Each — 1.49

TASSEL ROPES—A good choice of long tassel ropes. Gold or silver color. Also antique pendants and plain chain styles. Each — 1.49

RINGS—Good assortment of fashion rings, new styles and designs in antiques, large stones, pearls and many more — 2 for 1.49

Woodward's Costume Jewelry, Main Floor

LINGERIE AND FOUNDATIONS

ARNEL SLIPS—Tailored styles. White. Average 34-40. Each — 1.49

BRIEFS—Lace trimmed nylon or satin finish. S.M.L. — 2 for 1.49

BRIEFS—Nylon tricot in white or assorted pastels. S.M.L. — 3 for 1.49

OVERSIZE PANTIES—In shantung rayon — 2 for 1.49

BRA-KINI SETS—One size stretchie style. Assorted colors. Each — 1.49

COTTON BRA—Adjustable straps. White. 32-38. Each — 1.49

KODEL FILL BRA—Lace cups with adjustable straps. 32-38. Each — 1.49

Woodward's Lingerie and Foundations, Main Floor

BOYS' WEAR

WOODSONIA KNIT SHIRTS—Interlock knits, assorted color combinations. Styles include regular collars, mock or turtle necks. 4-12. Each — 1.49

WOODSONIA SPORT SHIRTS—No-iron Polyester/cotton. Stripes and plains, long sleeves. Navy, red, green, blue, gold or tan. Each — 1.49

WOODSONIA FLANNELETTE PYJAMAS—Warm, fleecy cotton. Assorted patterns and colors. Regular style. 4-14. Each — 1.49

McGREGOR TERRY SOCKS—Plain shades. Plains or stripes. Green, blue, gold, brown. 7-9, 9-11 — 2 pair for 1.49

McGREGOR NYLON SOCKS—Cable stitch in 100% stretch nylon. Plain shades. Gold coffee, green, royal, navy. 7-9, 9-11 — 2 pair for 1.49

Woodward's Boys' Wear, Main Floor

LADIES' AND CHILDREN'S SHOES

LADIES' ACRILAN BOOTIE—Fluffy and warm — 1.49

CHILDREN'S ASSORTED SLIPPERS—Assorted styles and colors — 1.49

CHILDREN'S GUM BOOTS—Wet weather essential — 1.49

Woodward's Ladies' and Children's Shoes, Main Floor

GIRLS' FASHIONS

POLO PYJAMAS—Nylon and cotton. Assorted colors. Sizes 2-6x. — 1.49

TIGHTS—Many styles and assorted colors. Sizes 2-14. — 1.49

CORDUROY FLARE PANTS—Prints, stripes or solid shades. ½ boxer waist. Sizes 3-6x — 1.49

POLYESTER/COTTON BLOUSES—Long pointed collar. White, blue, pink. Sizes 3-6x, 7-14. — 1.49

FLANNELETTE SLEEPWEAR—Assorted styles and colors. Sizes 4-6x, 8-14 — 1.49

COTTON SLEEPWEAR—Assorted styles and colours. Sizes 2-6x and 8-14. Each — 1.49

INFANT CRAWLERS—Assorted colors and styles. Assorted sizes — 1.49

Woodward's Girls' Fashions, Main Floor

GIRLS' HOSIERY

BERMUDA KNEE HIGHS—Assorted shades. Sizes 6-7½, 8-9½, 9-11 — 3 pair 1.49

BERMUDA KNEE HIGHS—Sizes 8½-9½, 10-11 — 2 pair 1.49

STRETCH NYLON ANKLET—Sizes 6-7½, 8-9½, 9-11 — 4 pair 1.49

COTTON/NYLON BOBBY SOCKS—Sizes 7-8½, 8-9½, 10-11½ — 4 pair 1.49

KROY WOOL AND NYLON HALF SOCKS—Sizes 5-6, 6-7½, 8-9½ — 3 pair 1.49

Woodward's Hosiery, Main Floor

HOSIERY AND ACCESSORIES

WOODSONIA PANTY HOSE—Superb fitting, styled with reinforced panty portion or sheer all the way — 2 pair 1.49

EXQUISITE GIRL SUPPORT STOCKINGS—for relief of tired legs. Pair — 1.49

EXQUISITE GIRL SHEER MESH STOCKINGS—with stretch Banlon tops. 8½-11 — 4 pair 1.49

UMBRELLAS—Sturdy, quick-drying nylon covers. Plains or plaids. Good rain shedders. Each — 1.49

SCARVES—Square shapes in a great assortment of colors and patterns — 1 or 2 for 1.49

Woodward's Hosiery and Accessories, Main Floor

STATIONERY AND NOTIONS

BLUE-LINED ENVELOPES—No. 8 cheque size for home and office. 200 envelopes — 2 for 1.49

GIANT WRITING PADS—Large economy writing pads — 4 for 1.49

GIANT REFILLS—8½"x11" standard 3-hole looseleaf paper. Narrow, wide and plain ruled — 2 for 1.49

BOND TYPING PAPER—Fine bond letter-size, for school or office. 250 sheets per pack — 2 for 1.49

YELLOW SECOND SHEETS—For practise typing or scratch paper. 500 sheets per pack — 2 for 1.49

PRECISION STAPLER—With 1,000 staples. Folds open for tacking — 1.49

RELIABLE PHOTO ALBUM—The one-touch refillable extension post style — 1.49

ONE-TOUCH ALBUM REFILLS—Package of 28 — 1.49

OIL PAINT SET—Box of oil paints. Ten assorted colors — 1.49

LIST FINDER—Sturdy flip-up style — 1.49

VENUS BALL POINT PENS—For school, home or office. Package of 12s — 1.49

IRONING PAD SET—Pad and silicone cover — 1.49

SHOE BAG—Rubberized shoe bag. 12 pockets — 1.49

UTILITY BAG—For shopping — 1.49

PINKING SHEARS—For all your sewing needs — 1.49

ASSIGNMENT COVERS—Seven assorted colours per pack — 2 for 1.49

BOXED STATIONERY—Notepaper and envelopes. Assorted designs — 3 for 1.49

Woodward's Stationery, Main Floor

FURNITURE, LAMPS

SALEM MILK STOOLS—Solid hardwood, with handle and carrying thong. Each — 1.49

BOOK SHELVES—For keeping books and magazines tidy. Each — 1.49

IRON COAT HANGER—Three-hook style. Each — 1.49

LAMP SHADES—Each — 1.49

LAMP BASES—Each — 1.49

Woodward's Furniture and Lamps, Main Floor

WATCH BRACELETS, CUFF LINKS

WATCH EXPANSION BRACELETS—For women, men, girls and boys. Each — 1.49

Woodward's Watch Dept., Main Floor

DRUGS AND COSMETICS

WOODWARD'S VITREAT LIQUID—16-fl.-oz. Each — 1.49

WOODWARD'S VITREAT CHEWABLES—Plain or with iron. 150s. Each — 1.49

WOODWARD'S MULTIPLE VITAMINS—110s — 1.49

WOODWARD'S BEAUTY AIDS—Shampoo, 8-fl.-oz.; Foaming Bath Oil, 2-fl.-oz.; Deodorant; Rubber Gloves. Your choice — 2 for 1.49

WOODWARD'S SANITARY NAPKINS—60s — 1.49

BRAND NAME TOOTHPASTE—Pepsodent, Colgate or Ultra-Brite — 2 for 1.49

ALADDIN VACUUM BOTTLE—Pint size — 1.49

STAINLESS STEEL BLADES—Wilkinson 5s — 4 for 1.49. Gillette 10s — 2 for 1.49

CORICIDIN COLD TABLETS—60s — 1.49

SHULTON HAND AND BODY LOTION—17-fl.-oz. — 1.49

Woodward Stores (Drugs) Ltd., Main Floor

PAINTS

WOODSONIA PAINT—Flat latex, semi-gloss latex, semi-gloss enamel in matching colors. Interior porcelain white gloss enamel, interior cement latex paint, porch and floor enamel, interior gloss and satin polyurethane. Primers and undercoats. Quart — 1.49

FLAGGED NYLON BRUSHES—2", 2½", 3", 3½", 4". Each — 1.49

PAINT ROLLER SETS—Set — 1.49

PLASTIC SHEETS—8'x12', 1 mil — 3 for 1.49

Woodward's Paint Dept., Main Floor

Appliance Accessories

VACUUM BAGS—Genuine Lewyt and Hoover — 2 pkgs. 1.49

RECORD CARRYING CASES—Hold fifty 45 RPM's — 1.49

WIRE RECORD RACKS— — 1.49

CHANNEL MASTER RABBIT EARS— — 1.49

C90 CASSETTES— — 1.49

CHILDREN'S 45 RPM RECORDS—15 different titles — 15 for 1.49

Woodward's Major Appliances, Second Floor

AUTO ACCESSORIES

WEDGE CUSHIONS—Foam-filled 15"x15" — 1.49

RUBBER MATS—For car or home — 2 for 1.49

HAND SPOTLIGHT—12-volt. Plugs into lighter — 1.49

AUTO MOP—Dust absorbing, cleans, polishes — 1.49

CHAMOIS—Genuine skin-wipe — 1.49

SOCKET WRENCH SET—20 pieces. For home or auto — 1.49

INSPECTION LAMP—Plugs into 12-volt lighter — 1.49

WARNING LAMP—Red flasher. Clear beam — 1.49

TROUBLE LAMP—10-ft. cord with switch. 110-volt — 1.49

LICENCE FRAME—"Victoria, City of Gardens" — 1.49

FROST SHIELD KIT—One rear, two side shields — 1.49

WRENCH SET—5-piece combination or open-end sizes — 1.49

MAGNETIC TROUBLE LIGHT—10' cord plugs into cigarette lighter — 2 for 1.49

HEAD RESTS—Padded vinyl — 1.49

MAGNETIC FLASHLIGHT—With yellow flasher — 1.49

Woodward's Auto Accessories, Main Floor

HARDWARE AND TOOLS

BERNSAMATIC TORCH REFILLS—For propane torches — 1.49

CERAMIC TILE—5"x1", Approx. 1 sq. ft. sheets — 1.49

SCREWDRIVER—5 bits, 2 phillips, 2 slot, 1 awl — 1.49

TIN SNIPS—10", plastic coated handle. Each — 1.49

SOLDERING IRON—For all electrical and soldering jobs. With insulated handle — 1.49

8" WRENCH—Nickel chrome vanadium steel — 1.49

6" WOOD AXE—Sturdy construction. Attaches with ease to the workbench — 1.49

HACKSAW—10-12" adjustable tubular hacksaw — 1.49

TAP AND DIE SET—Consists of 40 taps and dies. Hi-carbon steel. Tempered. — 1.49

VISE-GRIPS—Adjustable. Chrome-plated — 1.49

ONE-HAND PRUNER SHEAR—Vertical action one-hand grass sheer — 1.49

SURFACE RASP—Ideal for trimming and sanding. Each — 1.49

WOOD SHELVING—Pre-finished and walnut-toned shelves 10"x24" — 1.49

GARBAGE BAGS—50 per box. Ideal for trash, leaves, grass, etc. — 1.49

TOOL BOX (Union)—All-metal tool box — 1.49

Woodward's Hardware, Main Floor

TOYS

METAL TRUCKS—Sturdy, with smooth, running wheels. Choice of fire truck or Kitty Kenner. Each — 1.49

COLORING BOOKS—Large size colouring and activity books — 6 for 1.49

M.P.C. CAR KITS—Good selection of plastic car kits with minute detailing. Each — 1.49

VELVET ART—10"x14" pre-sketched paint by number sets with paint and brush. Set — 1.49

VINYL DOLLS—9" doll with sleeping eyes, jointed legs and arms. Several styles. Each — 1.49

WOODEN PULL TRAIN—4-pce. hardwood pull toy consists of locomotive and 3 cars. Approx. 16" long. Each — 1.49

VANITY SET—Beautiful dresser set with mirror, brush, comb, earrings, locket and doll with ring. Each — 1.49

Woodward's Toys, Main Floor

CAMERA ACCESSORIES

DUAL SPLICER—For super 8 or regular 8 movie film. Complete with tapes. Each — 1.49

DUAL 8 REELS AND CANS—For super 8 or regular 8 movies. 400' — 2 for 1.49

100-CAPACITY ROUND TRAYS—Will fit a number of different projectors. Hold 100 2x2 slides. Each — 1.49

BLACK AND WHITE FILM—620, 120, 127, for most roll film cameras — 6 for 1.49

126 BLACK AND WHITE FILM—For all instamatic and instant load cameras — 3 for 1.49

Woodward's Camera Accessories, Main Floor

FLOOR COVERINGS

FABRI MATS—Cotton surface, foam base. Assorted tweed colors. Approx. 27"x36". Each — 1.49

STAIR TREADS—Black rubber, moulded and corrugated. Approx. 7"x18" — 4 for 1.49

COCO FIBRE DOOR MATS—Closely woven brush pile. Bound edges. Approx. 26"x27". Each — 1.49

SAMPLE MATS—From broadloom ends. Wide choice of colors, weaves. Finished, ready-to-use. Approx. 18"x26". Each — 1.49

JUTE RUNNER—Tightly woven. Reversible, green, turquoise, red or gold. Approx. 27" wide. 1½ lin. yds. — 1.49

"WELCOME" RUBBER DOOR MATS—Sturdy, with scraping design. Red, green, black. Approx. 16"x25". Each — 1.49

Woodward's Floor Coverings, Second Floor

HOUSEWARES

LIGHT GLOBES—Canadian made frosted non-glare lamps. 40, 60, 100 Watt — 10 for 1.49

TEFLON BAKEWARE—Non-stick finish, cakepan, loaf pan, pie pan, layer cakepan. Each — 1.49

TV TABLES—King size, enamel finish, folding legs, good choice of patterns. Each — 1.49

ALUMINUM COOKWARE—6-cup percolator. Each — 1.49

KITCHEN SET—Colorful set includes drain tray, cutlery tray, dish drainer. Set — 1.49

CLEANING AIDS—Choice of corn broom, dust mop, sponge mop. Each — 1.49

WASTEBASKET SET—Durable, easy-to-clean plastic in assorted colors. 1 large, 1 small. Both for — 1.49

COVERED ROASTER—Blue enamel finish, complete with cover. Each — 1.49

PLASTIC HOUSEWARES—Covered garbage can, flip-top pail, waste bin. Each — 1.49

PLASTIC PAILS—Heavy duty pails in good assortment of colors — 2 for 1.49

EGG BEATER—Stainless beaters, hard wearing nylon gears. Each — 1.49

FOOD KEEPERS—Includes 2 only 54-oz. and one 94-oz. see-thru containers with screw-top lids. Set — 1.49

MINI IRONING BOARD—Handy for small items. Complete with padded cover. Each — 1.49

4-PC. BOWL SET—Handy bowls with snap-tite lids. Assorted colors. Set — 1.49

DOUBLE TURNTABLE—Two-level revolving handy Susan, ideal for cupboards — 1.49

KITCHEN TOOLS—Stainless steel with black handles. Choice of spatula, slotted spoon, masher, fork, fifteen hanging rack — 4 for 1.49

Woodward's Housewares, Main Floor

FASHION FABRICS

45" OLD ENGLISH PRINTS—Easy-care wash and wear cotton/Avril prints. For blouses and dresses. Yard — 1.49

45" SHEATH LINING—Good choice of basic or fashion colors. Washable or dry cleanable — 2¼ yds 1.49

54" COUTURIER LACE—Nylon and acetate, in a delicate design. Wide color range. Yard — 1.49

62" STRIPED COTTON KNITS—Tubular knits for tops, T-shirts. Wide color range. For knit or stretch fashions. Yard — 1.49

36" PLAYWEAR DUCK—Firmly woven cotton prints for children's play wear. 1¼ yards — 1.49

45" AND 36" ASSORTED PRINTS AND PLAINS—¼ Yard for — 1.49

9" PINKING SHEARS—To achieve the professional finish. Each — 1.49

36" AND 45" ASSORTED COTTON PRINTS—Gay color blendings. Wide range of designs. Yard — 1.49

Woodward's Fashion Fabrics, Second Floor

LUGGAGE

TOTE OR SHOPPING BAG—Large capacity, full zipper. Each — 1.49

Woodward's Luggage, Sporting Goods, Main Floor

FOOD FLOOR

GROCERY

2 tins of Brentwood Pears halves, 2 tins Brentwood Peaches, sliced; 2 tins Woodward's Apple Sauce; 1 tin of Woodward's Fruit Cocktail, 14-fl.-oz. tins. ALL FOR — 1.49

3 tins Berryland regular or French cut Green Beans; 2 tins Suhray Beans with Pork; 2 tins Woodward's Cream Style corn all 14-fl.-oz. tins; 1 tin Corina Stewed Tomatoes, 28-fl.-oz. tin. ALL FOR — 1.49

1 pkt. Garibaldi Spaghetti, 2lb. bag; 4 jars Bobero Tomato Paste, 5½-fl.-oz.; 1 Hostess Spaghetti Server. ALL FOR — 1.49

1 tin of Rug Shampoo, 24-oz. spray; 1 pkt. SOS pads 10s; 1 Woodward's Bleach, 128-fl.-oz. ALL FOR — 1.49

DAIRY

2-lb. pkt. Woodward's Supreme Process Canadian Cheese Slices; 1-lb tub Woodward's Supreme Soft Margarine. BOTH FOR — 1.49

BAKERY

1 Pkt. of 4 Butterhorns; 1 Caramel Crunch Jelly Roll; 1 Date and Nut Loaf; 1 Madeira Loaf; 1 Danish Coffee Loaf; 1 Pkt. of 6 Butter Tarts; 1 Coffee Cake Ring; 1 Chocolate Oblong. YOUR CHOICE OF ANY 3 — 1.49

Lunch Box Fruit Halves; Cherry Cake Halves; Sultana Cake Halves. Your Choice — 2 for 1.49

MEAT

1½ lbs. Hamburger; 2 lbs. of Sicinless Sausage. BOTH FOR — 1.49

1"-lb. Sliced Side Bacon; 1 lb. Bologna; 8-oz. pkt. of Sliced Chicken-style Loaf. ALL FOR — 1.49

HAM STEAKS — 2 8-oz. pkts. — 1.49

BEEF STEAKETTES — 10 4-oz. — 1.49

We Reserve the Right to Limit Quantities

PRODUCE

NAVEL ORANGES—California 12-lb. bag — 1.49

SPARTAN APPLES—Grade Canada Commercial — 2 6-lb. bags 1.49

VEGETABLE PACK—Grade Canada No. 2 Potatoes, 20-lb. bag; Grade Canada No. 1 Cooking Onions and Carrots, 5-lb. bag. ALL FOR — 1.49

CANDY

ALMOND ROCA—Imported 1-lb. tubs. Each — 1.49

URNEY'S ORCHID MIX—from Ireland. 2-lb. bag — 1.49

ASSORTED CHOCOLATES—Red Tulip. Bulk — 2 lbs 1.49

Woodward's Candy Dept., Main Floor

TORONTO MARKET TRADING

TORONTO 1:40 P.M. STOCKS
Distributed by CP
Toronto Stock Exchange—Jan. 10

Quotations in cents unless marked $. z—Odd lot, xd—Ex-dividend, xr—Ex-rights, xw—Ex-warrants. Net change is from previous board-lot closing sale.

MINES

Stock	Sales	High	Low	1:40 p.m.	Net Ch'ge
A—B					
Accra	2000	6	6	6	— 1
Acme	26700	26	25½	25½	— ½
Adarac M	2100	52	50	52	+10
Advocate	550	200	199	200	+ 5
Agnico	100	205	205	205	+ 4
Akaitcho	500	48	48	48	— 7
Allied Mng	600	345	330	345	+15
Ang Ruyn	1000	35½	35	35½	+1½
Ang U Dev		See list below.			
Argosy	3000	36	36	36	— 9
Armore	1000	13	13	13	— 1
Atl C Cop	1628	50	48	50	+ 3
Bankeno	8460	700	675	680	—15
Barex	2000	24	24	24	+ 1
Bory Expl	1000	115	114	115	+ 3
B-Dau	5500	6½	6	6	+ ½
Betim	9940	$19	18⅞	19	
Big Name	250	10	10	10	
Bi Hawk	500	60	60	60	
Bral Can F	8900	230	220	220	
Bromela	5400	125	119	124	+ 6
Brenda M	1850	485	480	485	+ 5
Brunswk	6540	299	275	280	—11
Bruns r	59957	14	7	7	— 5
C—E					
Cam Mine	3500	32	31	31½	
Camflo	7900	287	280	280	—10
Cam Chib	450	575	550	550	—30
Camp RL	500	$24¾	24	24¾	+ 1
C Tung	1900	170	165	170	+ 5
C Jamieson	1600	126	126	126	— 4
C Lancour	4600	7½	7	7½	
C Merrill	2640	710	680	700	+10
Candore	2000	5½	5½	5½	+ ½
Cassiar	470	$20¾	20½	20½	— ⅛
Cent Pat	1000	175	172	172	— 3
Chemalloy	6720	210	196	205	+ 9
Chestrville	3600	11	11	11	
Chimo	1000	123	123	123	+ 4
Columb M	500	38	38	38	+ 1
Comb Met	3000	10	9½	9½	— ½
C Durham	2500	72	70	72	
C Marben	1900	180	175	175	—10
C Mrsn	10500	168	161	165	+ 4
Con Nichol	6600	6½	6	6½	+ 1
C Rambler	4500	164	162	162	
Conwest	100	870	870	870	+30
Cop Fields	1599	140	136	140	+ 5
Coulee	19000	15	14	15	+ 2
Courvan	1000	9½	9½	9½	+2½
Craigmt	2650	785	765	765	—15
Crowbank	2250	12	12	12	+ ½
Deer Horn	1500	4	4	4	+ 1
D'Eldona	7500	58	55	58	+ 4
Denison	502	$26¾	26½	26½	— ½
Dicknsn	3556	100	95	100	+10
Dome	1820	561	60½	60½	— ¾
D Explor	5600	159	150	153	— 3
Donalda	9537	8½	8	8½	+ ½
Dynasty	2320	665	650	655	—10
East Mal	700	135	130	130	— 5
East Sull	6000	280	280	280	+ 1
F—J					
Falcon C	7030	940	920	940	+20
F Mar	500	65	65	65	
Fropex	12900	43	41	41	— 3
Gf Mas	14700	545	535	535	— 5
Goldray	500	70	70	70	+ 3
Granisle	500	810	810	810	—
Green Pnt	1000	19½	19½	19½	
Gulch	2000	5	5	5	
Highmont	200	300	290	290	+20
Hollinger	307	$38¾	38¾	38¾	— ¼
Huds Bay	4801	921		20⅜	20⅝ +
Hydra Ex	z180	18	18	18	
Int Halliw	500	28	28	28	+2½
Int Mogul	3279	870	840	870	+35
Irish Cop	1000	8	8	8	— ½
Iso	1000	135	133	135	— 5
Joliet	3500	26½	26	26	+ 1
Jorex Lt	1400	170	166	166	+ 1
Joutel	2500	55	55	55	+ 1
K—N					
Kam Kotia	3200	53	52	53	+ 3
Kerr Add	3552	780	760	760	
K Anacon	511	25	25	25	— 3
Lacanex	4000	095	90	90	— 5
Lacanex w	1000	40	40	40	— 5
L Shore	348	270	265	265	
LL Lac	100	195	195	195	+10
Lost River	600	405	400	400	— 5
Louvicrt	2200	12	11½	12	+ ½
Lytton M	2305	161	156	161	+ 3
Madeline	1554	265	265	265	— 4
Madsen	600	65	65	65	
Man Bar	290	32	32	32	
Maltgmi	560	$29	29	29	
Mc Adam	3500	56	55	56	+ 2
Mc Intyre	1000	115	114	115	+ 3
Meta U	10000	12	11	11	— 1
Midrim	1000	14½	14½	14½	+ ½
Moneta P	500	50	50	50	— 2
Multi-Mi	4000	27	26	26	— 2
NBU Mine	4850	370	350	350	—10
New Cal	6000	26	25	26	+ ½
Newconx	1200	540	540	540	
Newlund	500	14	14	14	+ 1
Newnor	5000	5	5	5	
N Quf Rogl	1200	745	720	720	—25
N Senator	1000	12½	12½	12½	+1½
Nick Rim	9000	9½	9	9½	— ½
Noble M	1300	135	130	135	+ 5
Nor Acme	500	21	21	21	
Norbaska	z100	15	15	15	
Norlex e		See list below.			
N Coldstm	1000	63	63	63	+ 3
Northgat	5400	520	510	519	— 5
N Rock	3330	215	211	211	—12
O—S					
Orchan	5250	410	405	405	
Osisko	1000	29	29	29	+ 2
P Asbestos	6900	134	130	130	— 2
Pac Coper	400	190	190	190	+15
Parmour	100	5	195	195	
Patino N V	700	$14½	14	14½	+ ¾
Pato	z12	630	630	630	
Pce Expl	8100	64	60	60	— 1
Pick Crow	1742	21	21	21	— 1
Pine Point	2235	526	25¾	26	+
Placer	TR4444	$27½	27	27	
Prado Exp	200	130	130	130	+10
Preston	1200	875	860	860	
Pure Silv	3200	225	215	225	— 5
Q Mattgmi	1050	29	29	29	
Radiore	6000	28	27	28	+ 3
Rayrock	500	121	121	121	+ 1
Rio Algom	2085	$16¼	15⅞	15⅞	+ ⅛
Roman	400	665	655	665	+ 5
Ryanr	44000	16	15½	15½	
Satellite	3000	7	6½	7	
Sherr	12567	$15⅞	15½	15½	— ¼
S Miller	5000	6½	6½	6½	
Silmq	49500	27	23½	27	+3½
Silverck	z100	40	41	41	
Steep R	7360	247	234	247	+ 6
Sud C	10900	30	29	30	+ 1
Sullivan	1350	280	280	280	+ 4
T—Z					
Tara	3100	$14½	14⅜	14½	
Teck Cor A	1230	580	560	575	+ 5
Teck Cor B	1416	470	465	465	— 5
Tex-Sol	5360	72	68	72	+ 8
Thom L	1500	23	21	21	
Tombill	1800	67	67	67	+ 2
Tontine M	2425	71	71	71	— 1
Tormex M	4300	170	163	170	+12
Tribag	8400	68	67	68	
U Asbesto	3600	420	410	410	—10
U Keno	200	385	385	385	+10
U Siscoe	3810	168	160	160	— 5
Upp Can	1900	190	185	188	
Vespar	233	9	9	9	
West Mine	2200	320	310	310	—10
Westfield	400	110	110	110	+ 3
Wstfield w	2500	58	58	58	
Whithose	1400	225	211	211	— 9
Wilco	6000	16	16	16	
Willroy	2500	85	84	85	
Yk Bear	1600	490	485	490	+ 5
Young HG	6500	6	5	5	— 1
Zenmac	1550	6½	6½	6½	
Zulape	5000	15	15	15	+1½

In addition to Canadian Press stock reports, bond and mutual fund prices, market quotations also are supplied by the following firms or agencies: Investment Dealers' Association of Canada, Richardson Securities, Royal Bank of Canada, Pemberton Securities, A. E. Ames & Co., Annett Mackay Ltd., and Vancouver Stock Exchange.

OILS

Alf East G	1200	530	525	525	—10
Aliminex	3650	615	605	615	
Am Leduc	4500	8	8	8	
A Quasar P	375	500	490	500	
Asamera	2125	$17½	17¼	17¼	
Ashland C	1150	$13⅜	13	13	
BP OG	13820	620	605	615	— 5
Bralor OG	700	241	240	241	+ 1
B Gardner	1400	79	77	79	+ 4
CS Pete	10850	675	660	670	
CS Pete w	1900	340	320	325	— 5
C Bonanza	4200	125	121	121	— 4
C Ex Gas	7850	395	380	390	
C Homestd	3475	940	915	915	—35
CLI Pete	2500	73	71	71	— 1
Reserve	1800	585	570	580	
Cdn Sup O	1615	$44⅞	44¼	44¼	— ⅜
Candel Oil	2336	$12	11⅞	11⅞	
Chieftan D	1300	855	850	855	
Clark Can	3200	410	395	395	— 5
Decca R	4900	243	230	230	—14
Francana	2000	485	480	485	+ 5
Gt Plains	225	$32½	32½	32½	
Gt COilsds	300	550	545	550	+30
Huston	18433	219	215	216	+ 1
Houston w	1900	832	80	70	
ErhMech	0ukv	9.0	87	87	— 3
Lochi	11900	170	168	169	
Midcon	4000	64	63	64	+ 2
Nat Pete	2300	270	265	265	
N Davies	2000	6½	6½	6½	+ ½
NC Oils	2400	610	600	600	
Northid	500	81	81	81	+ 1
Numac	35708	$16	15⅛	15½	— ¼
Pacific Pet	500	190	190	190	
Pailliser	1000	89	89	89	+18
Pan Ocean	6702	$12¾	12½	12⅝	— ⅛
PanCdn P	4930	$16⅝	16¼	16¼	— ¼
Peruv	2600	41	40	40	+ 3
Petrol	1900	150	148	150	— 4
Pinn P	111000	63	63	63	— 5
Place G	3100	115	112	112	— 1
Ponder	2500	75	75	75	
Peyto Oils	500	209	209	209	+ 4
Ranger	2055	$14¾	14¼	14¼	— ¼
Scurry Rn	7525	$17⅜	16⅞	16⅞	+ ⅛
Siebens	2050	910	900	900	— 10
Sogepet	4645	160	155	160	+11
Tipcan	12700	121	116	117	+ 1
Sundale O	1500	295	295	295	
Total Pet	9640	760	735	740	+ 5
Total P A p	200	$15⅜	15⅜	15⅜	+ ⅛
Tr Can Res	700	89	89	89	+ 4
U Canso	16700	475	465	465	— 5
U Canso w	3500	72	70	70	— 2
Ulster R	38000	189	180	184	+ 9
Voyager P	2600	515	490	500	—15
W Decalta	8750	750	730	735	—15
World Wde	200	240	240	240	+ 1

INDUSTRIALS

A—B					
Abitibi	12951	$77⅛	73¼	73¼	— ⅛
Abitbi 7½p	135	$50	49½	49½	—
Acklands	1075	$9⅛	9	9⅛	+ ⅛
Acklands p	24	$18	18	18	
Acklnd 7p	100	$17⅞	17⅞	17⅞	+ ⅛
Acres Ltd	4530	$12½	12⅜	12½	+ ⅛
Acres A pr	325	$42⅜	42	42	— ¼
Acres wt	1100	270	260	270	
A.G.F.M.	500	56	6	6	+ ¼
Agra Ind	690	$9⅛	9	9⅛	— ⅛
Alta Gas Tr	2412	$53	52¼	53	
Alta Gas p	200	$75½	75½	75½	+ ½
Alta G D p	60	$148	148	148	+ 4
Alta Nat	250	$20½	20½	20½	
Alcan	14800	$19¾	19½	19½	— ¼
Alcan pr	200	$26⅜	26⅜	26⅜	
Algo Cent	300	$9¼	9	9¼	
Algoma St	3550	$14	13¾	13¾	— ⅛
Allarco Dv	600	$5½	5⅜	5⅜	— ⅛
Alliance B	300	325	325	325	
Almin 2p	30	$36	36	36	— ⅛
Anglo-cn	400	$5⅛	5	5⅛	+ ⅛
Any CT 315	205	$41	41	41	— 1
Aquitaine	1025	$27	26¾	26¾	
Args 250 p	25	$32½	32½	33½	
Arg C p	11500	$9⅝	9¼	9½	
Asbestos	250	$28⅝	28⅝	28⅝	
Atco Ind	850	$9¾	9⅝	9½	— ¼
Atl Sugar	5900	$7¼	7	7¼	+ ⅛
Atl Sug A	2100	$16	15¼	15¼	—
Atl Sug pr	80	$64	64	64	+ ¼
Atl Sug w	1000	170	160	170	
Auto El	700	$6¼	6	6¼	+ ⅛
Auto Hard	200	$7¼	7¼	7¼	
Bahama	5700	19	19	19	
Bk Mtl	24711	$20½	19⅞	20	
Bank N S	3460	$33½	33½	33½	+ ⅛
B Cdn Nat	1856	$15½	15	15⅜	+ ½
Barlaco	200	$6	6	6	
Bathrst p	200	$8	8	8	
Baton B	2872	$16	15½	15¾	+ ¼
Beavr Eng	300	$7⅜	7		
Beaver L	931	$20⅜	20¼	20⅜	+ ⅛
Beaver pr	21300	$21	20¾	20¾	
Becker B p	210	$10¾	10¾	10¾	
Bell Canad	6553	$47⅜	47⅛	47¼	+ ⅛
Bell A pr	727	$54	53¼	$3¼	— ½
Bell B pr	466	$55½	55¼	55½	— ⅛
Black P	1125	$5⅝	5½	5⅝	— ⅛
Block B	22325	345	350	350	—10
Bombrde	2125	$9¾	9⅝	9¾	
Bovis Cor r	2910	215	210	210	
Bow Val	11356	$31⅛	29¾	30⅛	— ⅜
BP Can	29980	$13⅜	13	13⅛	+ ⅛
Bramalea	8125	430	410	410	—10
Bram w	10600	270	250	255	— 5
Brascon	9423	$19⅞	18⅞	19	+ ⅛
Brdg Tank	200	435	435	435	+10
Bgl Tnk p	210	$33¾	33¾	33¾	
Bight	1100	$15¾	15½	15½	— ⅛
Brinco	1972	$5⅞	5¾	5⅞	
BC Forest	600	$23	23	23	+ ¼
BC Sugar	2825	$19	19	19	
BC Phone	700	$66	66	66	+ ⅛
BCPh 4½ p	25	564	64	64	
BCPh 1956	25	$66	66	66	
BCPh 4.84	350	$18	18	18	— ¼
BCPh 6.80	50	$27	27	27	
Bude A w	525	275	265	275	+25
Burns Fds	960	$13	13	13	
Burrard	200	$7¾	7¾	7¾	+ ⅛
Bushnell	1140	$9⅜	8¾	8¾	— ⅛
C—E					
Cad Dev	750	$8⅞	8⅞	8⅞	+ ⅛
Cad Dev b p	250	$20½	20¼	20½	
CAE Ind	2100	$5¾	5⅝	5¾	— ⅛
Calgary P	317	$27⅝	27¾	27¾	
Calvrt Dle	1000	91	89	89	— 2
Cambridg	600	$11½	11½	11½	
Campeau	3251	400	390	390	— 5
CD Sugar	175	$35	34⅞	34⅞	+ ⅜
Can Cem L	2767	$47½	47	47⅜	+ ⅜
Can Malt	100	$27¼	27¼	27¼	— ⅛
C Packrs	1105	$19⅜	18½	18½	— ⅞
Can Perm	6850	$17⅞	17⅜	17⅞	— ⅛
Cdn Brew	5320	$7¾	7⅜	7⅜	
C Cabiesy	8361	$16½	16	16¼	+ ⅜
C Cable w	3740	330	300	330	+20
Cdn Can A	500	6¾	6½	6½	
Cdn Equity	250	$11½	11½	11½	
C Found pr	1600	$8	8	8	+ ⅛
CGE pr	250	$28½	28½	28½	— ½
CG Invest	273	570	70	70	
C Goldie	1100	480	475	475	
C Hydro	1214	$14⅞	14⅝	14¾	— ⅛
C Im B	12140	$26¾	26	26½	+ ⅛
C Ind Gas	8603	$10½	10⅜	10⅜	
CIL	683	$15	15	15	+ ⅛
C Interurb	225	205	205	205	
C Intrurb p	440	58¼	8⅛	8¼	— ⅛
C Manolr	1200	340	330	330	—15
C Marconi	5150	310	300	305	— 5
C Occental	659	$10	10	10	
CP Invs pr	1495	$25¾	25½	25½	— ⅛
CPln w	36100	365	350	365	+15
CR Ltd	25665	$15	14¾	14⅞	— ⅛
CPL A p	9050	$11	10⅞	11	+ ⅛
CPL $3. pr	300	$10½	10¼	10½	
CPL UK p	102	$8¼	8¼	8¼	+ ⅜
Cdn Salt	278	$15	14½	15	
Cdn Tire A	4098	538	37¾	37¾	+ ½
C Utilties	450	$39½	39	39	— ¼
CWN Gas	400	$25	22	22	— ¼
Cenron	550	$20⅝	20¼	20¾	— ⅛
Capit Div	2200	55	53	55	
Cara	3050	475	465	470	— 5
Carrier w	100	335	335	335	+20
Cassidy L	150	430	430	430	+15
CDRH Ltd	1200	$8¾	7⅝	8¼	+ ¼
Celanese	4250	$55½	490	55½	— ¼
Caian 175 p	275	$21⅜	21¼	21¼	
Chat-Gal	100	$18	18	18	
Chrysler	1350	$30½	30⅛	30½	
CHUM	2000	$5¼	5¼	5¼	
CHUM B	2450	$8¼	8	8¼	
Cockfield	100	$4	4	4	+ ¼
Columbia	100	350	350	350	+20
Columbi p	720	$11¼	11	11	+ ¼
Cominco	1870	$23⅜	23½	23⅜	
C Holiday I	500	$12⅜	12⅛	12¼	+ ¼
Copro	800	400	385	400	+30
Commor Ap	100	$13	13	13	+ ⅛
Computel	2800	255	240	255	—15
Comtech	900	235	235	235	
Con Bath	1328	$8½	8¼	8⅜	
Con Bath p	600	$12⅜	12⅜	12⅜	
Con Bath	14w00	50	50	50	+ 6
Con Bath 68		340	340	340	—10
C Bldg	15466	185	180	185	
Con Textile	1500	450	445	450	+15
Con Distrb	650	$24	23¾	23⅞	— ¼
Cons Gas	4991	$20½	20¼	20¼	+ ¼
Con Gas A	50	$85	85	85	+ 4
Control	267	175	175	175	
Corby vt	1000	$23¾	23½	23½	
Cornat Ind	5400	170	165	170	+ 5
Corontn p	500	190	190	190	+ 5
Corp Food	200	$7¾	7¾	7¾	—1½
Cosms	1250	100	95	100	+14
Costain R	1600	$7¾	7⅜	7¾	
Crain R L	2750	$13¾	13¼	13¼	+ ¼
Crestbrk	1200	415	400	400	—20
Crwn Trst	1415	$18¼	18¼	18¼	— ⅛
Crush Intl	300	$18⅞	18½	18½	— ¼
Cygnus A	1600	$6¾	6¾	6¾	
Cygnus B	3894	$7	6½	6⅝	+ ⅜
Dale R	3000	$7¾	7¼	7¾	
Dawson D	400	$6¼	6¼	6¼	+ ½
Distl Seag	5825	$32¼	32	32¼	+ ⅛
Doman-1	500	$10⅞	10½	10⅞	+ ⅜
Dome Pete	2363	536	35¼	35½	— ¼
D Bridge	185	$23¼	23¼	23¼	+ ⅛
D Citrus	100	58¼	8¼	8¼	
Dofasco	2227	525	24¾	24¾	— ⅛
Dofosco p	50	$75	75	75	
Do Glassm	600	$12¾	11¾	12¾	+1½
Dom Lime	200	$8¾	8¼	8¾	— ⅛
Dom Store	2297	$15¼	15⅜	15⅜	— ⅛
Dotar	2835	$13	12⅝	13	+ ⅛
Dominr pr	250	$14¾	14¼	14¾	
D Textile	650	$21⅜	21¼	21½	
Douglas L	100	225	225	225	— 5
DRG Ltd	700	$14⅜	14¼	14¼	+ ⅛
Dupont	2481	$22½	22⅜	22½	
Dustbane	425	$6⅝	6⅜	6⅜	
Dylex Div	1050	$8⅞	8⅞	8⅞	+ ⅛
Dylex D A	3600	$9⅛	9	9⅛	+ ⅛
E-L Fin	900	$7½	7⅜	7⅜	
E-L Fin p	200	$10½	10½	10½	
E-L Fin w	2000	255	250	250	
Electro K	1300	$5½	5¼	5½	
Electro ltd	367	$42¾	42½	42¾	+ ½
Emco	200	$6½	6½	6½	
Erie D	210	$8¼	8¼	8¼	+ ¼
Exquisite	400	480	480	480	
F—J					
Falcon	1552	$88	87	88	+ 2
Fed Diver	100	125	125	126	— 5
Fed Grain	4700	$8½	8¼	8½	+ ¼
Fields S	2875	$13⅞	13½	13⅞	+ ⅛
Fleet Mfg	5500	125	115	120	+ 5
Fleetwd s	245	10	10	10	
Ford USA	238	$73⅛	73¼	73⅛	
Ford Cnda	345	$90½	89½	90	+ 2
F Seasons	2535	17	16¾	17	
F Season w	200	875	875	875	
Freiman	210	$6¼	6¼	6¼	
Gaz Metr	1100	$5¾	5¼	5¾	+ ⅛
Gaz Mt 5% pr	100	$66⅝	66⅝	66⅝	+ ⅛
Gaz M 63w	9500	150	150	150	— 5
Gdn Mang	150	$6½	6½	6½	
Gen Baker	200	305	305	305	+ 5
Gen Distrb	900	$18¾	18½	18½	— ⅛
G Dynam	242	$26	26	26	
GMC	100	$82¾	82⅜	82⅜	— ⅛
G P Mfg B	100	$82	82	82	+ 1
Genstar L	6500	$14	13⅜	14	+ ⅜
Gnstar L w	4500	490	485	490	+ 5
Glendale	1450	$5¾	5½	5¾	+ ⅛
Glengair	900	180	180	180	
Goodyer	25	$165	165	165	+ 5
G Mckay A	200	$6¼	6¼	6¼	+ ¼
Gratt G	180	$21½	21½	21½	+ ¾
GL Power	1300	$20	19⅝	19⅝	
GN Capital	1600	$9⅜	9¼	9¼	
Gt W Life	200	$48⅞	48⅞	48⅞	+ ⅞
Gt West S	3900	$5⅜	5⅜	5½	
Greyhnd	3010	$17	16½	16½	— ⅜
Grissol F	200	$9	9	9	+ ½
GSW Cl A	600	$10¼	10¼	10¼	+ ¼
GSW Cl B	400	$10	10	10	+ ¼
GSW C pr	213	$72¼	72¼	72¼	
Guar Trst	803	$14⅝	14⅜	14⅝	— ⅛
Gulf C	13736	$28½	28¼	28¼	+ ¼
Halifax D	600	210	200	210	+15
H Group	600	57⅜	7⅜	7⅜	+ ⅛
Ham Tr	600	$11¼	11	11	— ¼
Ham Tr V	600	$10¾	10¾	10¾	+ ½
Ham Tr pr	800	20	20	20	
Hand Chm	100	56	6	6	
Hard Cr A pr	200	56	6	6	— 1
Hardee	800	130	125	130	+ 5
Hard Crp A	350	$15⅝	15⅜	15⅝	+ ¼
Harveys F	3950	89	87	88	+ 1
Hawker S	950	295	290	290	—10
Hays Dna	200	$12¼	12¼	12¼	— ⅛
Home A	5225	$35¾	34¾	35	+ ⅛
Home B	200	$34⅜	34¼	34⅜	+ ⅜
Horne Pit	500	275	275	275	+ 5
H Bay Co	3027	$19¾	19	19⅝	
HB Oil Gas	1210	$44⅜	44⅜	44⅜	
HB Oil G pr	4000	556	56	56	
Huron Eri	1825	$28½	28	28	— ⅛
Husky A	15300	$17⅜	17	17¼	+ ¼
Husky A pr	25	$43½	43½	43½	+ ¼
Husky D w	430	720	720	720	
Husky E w	4480	600	590	600	+20
IAC	15440	$21	20¾	21	
IAC w	3920	930	925	925	
Imasco	1110	$20¼	20¼	20¼	
Imp Gen	400	415	415	415	
Imp Gen w	300	115	115	115	— 5
Imp O	38102	$34¼	33¾	33⅞	— ¼
Inc Dis w	500	65	65	65	+ 1
Indal Can	200	$9¾	9¾	9¾	+ ⅜
Indusmin	108	$10⅛	10⅛	10⅛	+ ⅛
Ind Adhes	1110	$14⅞	14⅞	14⅞	
Inglis	200	$11½	11½	11½	+ ⅜
Inland Gas	1000	$13⅛	13	13	— ⅛
Inland G p	250	$14¾	14¾	14¾	
Inter-City	900	$7	6⅞	7	
Inter C B p	150	$19¾	19¼	19¾	+ ½
Inter C A w	1260	250	240	250	+15
Inter C B w	1000	310	310	310	
Intrmetco	400	260	255	255	+ 5
IBM	100	$339	339	339	— 2
I Nickel	26969	$34¼	33¾	33¾	— ¼
Int Util	5725	$44	43¾	43¾	— ½
Interpool	100	$19¼	19¼	19¼	+ ¼
Int Div	1300	355	350	355	+10
Intpr Pipe	3137	$31¾	31½	31⅝	+ ⅛
Int Pipe w	3175	$15	14⅞	14⅞	— ⅛
Intpr Steel	3000	$8½	8⅜	8⅜	— ⅛

business

AB KENT - EDITOR

MUTUAL FUNDS

TORONTO (CP) — Friday's closing prices on selected mutual funds, supplied by the companies directly or through brokerages. They are prices at which the securities could have been sold (Bid) or bought (Asked).

	Bid	Asked
Acro Fd	1.24	1.36
Adanac	2.20	2.40
All Cdn Com	8.45	9.24
All Cdn Div	9.43	10.31
All Cdn Ven	3.73	4.07
American Growth	6.45	7.08
Andreae Equity	4.61	5.04
Beacon Growth	6.81	7.17
Beautoran	45.74	49.67
Canada Growth	5.73	6.30
Canagex	9.96	10.77
Cdn Gas Energy	14.33	15.75
Cdn Invest Fd	4.91	5.38
Cdn Sec Growth	4.90	5.36
Cdn S.A. Gold Fd	4.89	5.34
Cdn Trusteed	5.00	5.49
Csm Japan Fd	8.29	9.09
Capital Growth	9.48	10.30
Champion Mutual	8.10	8.85
Collective Mutual	6.31	6.93
Commonwealth Intl Lew	2.58	2.93
Commonwealth Venture	6.53	7.18
Corporate Investors	5.84	6.39
Corporate Inv Stk Fd	5.05	5.51
Eaton Viking	6.26	6.84
Exec Fd Cda	6.26	6.86
Fonds Collectif A	6.51	7.12
Fonds Collectif B	5.72	5.89
Fonds Collectif C	8.86	9.69
Fonds P.E.P.	3.76	4.09
GIS Compound	10.20	11.21
GIS Income	3.67	4.04
Industrial Growth	5.94	6.53
Intl Growth	3.94	4.53
Investors Growth	11.71	12.80
Investors Intl. Mutual	7.70	8.40
Investors Japanese	5.51	6.02
Investors Mutual	5.64	6.16
Keystone Cda	7.63	8.36
Magna Carta	1.65	1.79
Maritime	3.24	3.54
Marlborough	4.93	5.39
Mutual Accumulating	5.55	6.10
Mutual Bond	10.44	11.48
Mutual Growth	5.27	5.80
Mutual Income	5.06	5.56
Naturesco	14.13	14.73
Natural Resources	7.09	7.75
N.W. Equity	6.86	7.54
N.W. Financial	4.61	5.07
N.W. Growth	5.84	6.42
Pension Mutual	7.88	8.64
P.H. and N. FD.	14.91	15.21
Planned Resources	4.30	4.72
Principal Growth	4.40	4.83
Provident Mutual	7.04	7.75
Prov Stock Fd	5.90	6.45
Regent Growth	9.31	10.23
Regent Venture	4.28	4.70
Royfund	5.93	6.17
Sav Inv Pref et Rev	6.50	7.14
Sav Inv AM Pref	9.65	10.60
Spec	9.78	10.69
Taurus	2.91	3.20
Templeton Growth	5.73	6.26
United Accumulative	5.17	5.63
United Horizon	2.37	2.60
United Venture	4.13	4.54
Univ Sav Equity	7.63	8.38
Western Growth	6.36	6.99
Xanadu	3.36	3.70
York Fd of Cda	4.58	4.98

DIVIDENDS

By The Canadian Press

Anglo-Canadian Telephone Co., 4½ per cent pfd. 56¼ cents) $2.65 record Jan. 11.

Canada Has Stake In Talks

By The Canadian Press

In general with other oil-purchasing countries, Canada has a big stake in talks this month between the world giants of the industry and the 11 major producing countries that make up the Organization of Petroleum Exporting Countries.

Only a year ago OPEC and the international companies worked out an agreement on prices that was supposed to guarantee some measure of price stability for about five years.

But now the OPEC countries, which produce close to 90 per cent of the world's oil, are back to bargain for more money to make up for loss due to devaluation of the United States dollar.

And they also are demanding more and more direct participation in the industry inside their borders, long operated by the oil companies under royalty agreements.

EXPECT PRICE INCREASE

The result of these talks, at best, will likely be an increase in the price the companies have to pay for their oil. Eventually those increases will be passed on the consumer.

At worse, it could result in disruption of the world oil supply. These countries, mainly in the Middle East, have threatened before to withhold their oil from market and it is not an easy prospect for the oil companies to contemplate.

There are also possible important side effects, such a spur to exploration for new oil sources in the Canadian Arctic or offshore areas.

On the world scene, Canada is not a major producer although the 2.6 per cent of world production that it does have makes Canada the world's ninth largest oil producer.

An unusual aspect for Canada is that it is both an importer and an exporter. For economic reasons, it is cheaper for Canada to import oil for use in some areas and to export Canadian oil at the same time.

IMPORT VENEZUELAN OIL

A major supplier for Canadian imports is Venezuela where they are additional unknown factors in the future.

The major crunch will come in the mid 1980s when oil leases in Venezuela will start reverting to the government.

A spirit of nationalism is rising there and the government already has increased taxes on the international oil companies and ruled that leases will revert to the government as they expire.

What the future of the industry will be after that is still unclear. But the results are bound to be felt in both Canada and the United States, which purchase almost two-thirds of Venezuela's oil exports.

Over-all, roughly half of Canada's oil imports come from the OPEC countries so any higher prices negotiated in the Geneva talks this month are bound to be felt here.

Imperial

A zone bearing indications of hydrocarbon has been struck by Imperial Oil Ltd's fourth petroleum exploration well to encounter pay zone in the Mackenzie delta.

No drill stem tests have been done, leaving in doubt whether the discovery is of oil or gas. The find was at the 3,000-foot level of Mallik L-38, 8½ miles northeast of Taglu G-33 where gas was discovered.

The newest well is about two miles south of a block of Bow Valley-Numac property, giving impetus to trading in those stocks.

Helmet

Assets of a former private company with petroleum prospects in B.C., Alberta, Saskatchewan, Northwest Territories and eight American states have been taken over by Helmet Petroleum Corp., of Denver, and will be subject to immediate development.

Limited partners held the properties in the name of Petro-Search Inc., which has now been given two million shares of Helmet to be distributed pro rata to the 935 participants who held interest in 10 partnerships.

R. Trust

Royal Trust Co. and Conill Corp., of Illinois, have formed Builders Financial Co. Ltd. and subsidiary Builders Capital Ltd. to engage in real estate interim financing across Canada.

Conill is a one-bank holding company, wholly owning Continental Illinois National Bank and Trust Co., of Chicago. It is among the largest U.S. banks.

Short and medium term loans to finance real estate undertakings will be provided, starting at about $500,000 for up to three-year terms.

Baton

A. A. Murphy and Sons Ltd. of Saskatoon, owners of CFQC radio and television, have sold operations to Baton Broadcasting Inc. of Toronto, for an undisclosed sum.

The sale is subject to approval by the Canadian Radio-Television Commission.

W. A. Murphy, president and general manager, said CFQC management will continue until the commission approves the sale.

Dawson

Dawson Developments Ltd., Vancouver development and construction company, reports net revenue in 1971 increased to $856,000 from $708,000 the year before.

Gross revenue for the year was $26 million up from $15 million the year before, John W. Poole, president and chief executive officer, reports to shareholders.

AGT

A 66-mile pipeline system to tap gas reserves in the Wainwright, Baxter Lake, Edgerton and Chauvin areas of eastern Alberta is planned by Alberta Gas Trunk Line Co. Ltd.

About $2 million capital outlay is foreseen, with a service to be in operation this summer provided regulating authorities approve.

Reserves in the district have been proven at 160 billion cubic feet with possible reserves of 290 billion feet.

Canada Wins 'Oscar' For Best Performance

LONDON (UPI) — Canada won the economic oscar for 1971 for best all-around performance and the Japanese yen got the star currency of the year award from the Financial Times today.

The Lombard currency, banking and financial column and commentator C. Gordon Tether make a selection of such "awards" each year.

The column said Canada won the affluent group oscar for having achieved fast growth alongside an unusually low rate of inflation, simultaneously contending with the backwash of the U.S. dollar crisis in exceptionally competent fashion.

Runners-up for this award were Austria and France.

The heavyweight award for the star currency went to the Yen which, although revalued more dramatically than any other major currency, was subsequently being tipped for another raise.

Among less developed countries' currencies, the Taiwan dollar was chosen because "the continuing high quality of the country's economic management . . . enabled it to take exclusion from the United Nations in its stride."

Among several minor "awards" was one for the "most flagrant effrontery." This went to President Nixon for his decision to demolish the Bretton Woods structure "because the limits to which it could be exploited for American purposes had been reached and then insisting that other countries should clear up the mess."

Award for the worst hypocrisy went to Prime Minister Edward Heath's government for staging a "great debate" in Parliament on British entry into the European Common Market while knowing that it intended to take the country into EEC whatever the outcome of the debate.

The biggest faux pas in 1971 award went to the Bank of England for featuring the victor of Waterloo — the Duke of Wellington — on a new banknote "just when the British government was fighting to persuade the French to let bygones be bygones."

MFA Testing East Market

Officials of the Municipal Finance Authority of B.C. were in Toronto today testing the climate for selling a bond issue in eastern Canada.

They were also to acquaint bond dealers with the function and operation of MFA.

Taking part in the visit were authority chairman, Saanich Mayor Hugh Curtis, and Bill Long, secretary-treasurer.

Created in 1970, MFA has marketed two issues totalling $21.3 million. It is composed of British Columbia's 28 regional districts and is responsible for borrowing funds for sewer, water and pollution control abatement facilities for regional districts and municipalities.

INSIDER CRACKDOWN SET

TORONTO (CP) — The Ontario Securities Commission plans to take a closer look at corporate insiders who do not promptly disclose their stock market trading, says commission chairman Edward A. Royce.

Insiders are officers, directors or owners of more than 10 per cent of a company's voting shares. The philosophy behind the regulations is that insiders should not use their knowledge to make stock market profits unless the investing public is fully informed.

Royce said the commission gets an average of 1,200 reports of insider trading a month. Because of this large volume, he said, the commission has to depend largely on the good faith of persons required to report.

Insiders are obliged to report their transactions within 10 days after the end of the month in which they took place.

Often, insiders don't report their trades until many months later. Thus the commission's insider files — which are intended to provide public discolsure of insider activity — are far from complete.

Royce said he believed most of the late reporting was inadvertant.

The commission can impose two penalties on insiders who fail to report their trading, or report late. It can ban them from trading their company's shares in Ontario, or it can have charges laid. Conviction carries a $1,000 fine.

1,000 - PLUS - CONNALLY

WASHINGTON (AP) — Treasury Secretary John B. Connally told reporters Saturday night he believes the Dow-Jones industrial average will top 1,000 "without any question" in the 1972 election year and may hit 1,100.

The tradition-honored measurement of stock prices now is barely over 900.

Connally predicted the U.S. economy this year would be excellent.

"I define that as moving forward on all fronts," he said.

$ EXCHANGE

VICTORIA — Purchase of U.S. funds in terms of Canadian dollar was quoted by Royal Bank at cash.

1.00 for cheques, 99⅝ for cash, 98⅜ for silver. Selling rates were 1.01¼ for cheques and 1.01⅝ for

NOON PRICES

MONTREAL (CP) — U.S. dollars in terms of Canadian funds up ⅛ at $1.00 29-32. Pound sterling up ⅛ at $2.57 5-16.

NEW YORK (CP) — Canadian dollar down ¼ at 99⅛ in terms of U.S. funds. Pound sterling down 1-32 at $2.55 1-32.

LONDON

LONDON (CP) — Closing stocks quotations in new pence unless pounds are indicated: Assd Brit Foods 71½, Blyvoors 130, Bowater Paper 186, Brit Am Tob 335½, Brit Assets Trust 87½, Brit Leyland Motors 52⅝, Brit Oxygen 71, Brit Petroleum 535½, Brit Petroleum New 276½, Burmah Oil 376½, Can Pac 725, Charter Cons 242, Courtaulds 144¼, Distillers 155¼, Dunlop Holdings 167, E and A Ind 274, Free St Geduld 525, Gen Elec 176¼, Gr Univ Strs 310, Hawker Siddeley 236, Mud Bay 963, ICI 290, Imp Tob 95, Kloof 246, Marks and Spencer 279, Metal Box 386, Rio Tinto-Zinc 220½, Sec Scott Invest 111, Shell T and T 335, Tube Investments 453, Unilever 335¼, Vickers 92¼, Weest Driefontien 867½, Woolworth 93½.

Bonds: (in pounds) Brit Transports 78-88 63, Brit 2½s Consols 29¼, Funding Fours 98½, War Loan 3½s 41¼.

PROVINCE OF BRITISH COLUMBIA
HAS OPENINGS FOR

AUDIT ACCOUNTANT
Public Utilities Commission
VICTORIA
SALARY: $12,060, rising to $14,460 per annum.
Under supervision, to organize, direct, and carry out accounting and financial work in connection with appraisals and related investigations of public utilities; to act as an advisor to the Commission on financial and accounting matters. Requires membership in a professional accounting Association, preferably with graduation from a University of recognized standing.
COMPETITION No. 72-123.
Apply VICTORIA by Jan. 19, 1972.

INSPECTING ENGINEER
Commercial Transport
VANCOUVER
SALARY: $12,060, rising to $14,460 per annum.
Under direction, to conduct investigations and studies into all matters related to the design, construction, inspection and operation of railways, aerial tramways, pipelines and industrial transportation.
Requires registration with A.P.E.B.C. with an excellent knowledge of mechanical and electrical engineering, particularly in the field of railways, pipelines, and/or aerial tramways.
COMPETITION No. 72-125.
Apply VICTORIA, by Jan. 19, 1972.

RESEARCH OFFICER
Dept. of Agriculture
CANADA LAND INVENTORY
VICTORIA
Starting salary up to $740 per month, depending on qualifications and experience, rising to $831 per month.
Under general direction to act as field crew leader, directing photo interpretation mapping and related work; to edit reports received from various Canada Land Inventory projects and committees.
Preferably with B.Sc. degree in Geography with practical experience in land use mapping, photo-interpretation and manuscript editing; a wide knowledge and proven analytical ability in the field of renewable resources.
COMPETITION No. 72-127.
Apply VICTORIA, by Jan. 19, 1972.

PARK ASSISTANT
Historic Sites
FORT STEELE
SALARY: $8,880, rising to $10,740 per annum.
Under general direction to be responsible for the overall administration and operation of the Fort Steele Historic Park. The incumbent will have considerable variety of work including planning development and historical research.
Requires Secondary School Graduation or equivalent, plus considerable experience in the Parks and Recreational Field.
COMPETITION No. 71-1415A.
Apply VICTORIA, by Jan. 19, 1972.

CONSUMER TAXATION AUDITORS
Dept. of Finance
VANCOUVER
Starting salary from $714 to $799, depending on qualifications, rising to $970 per month.
Professional Auditors are required to audit the records of businesses to ensure that social services taxes, cigarette and tobacco taxes, gasoline taxes, hotel and motel taxes, and other statutory consumer taxes are equitably enforced.
Assignments necessitate working at the taxpayer's premises, usually in the Greater Vancouver area, but also further afield. Preferred candidates will already be designated C.A.s, C.G.A.s or R.I.A.s; others must be in an advanced stage of these studies and have several years' auditing experience.
COMPETITION No. 72-119.
Apply VICTORIA, by Jan. 19, 1972.

OBTAIN APPLICATIONS from British Columbia Civil Service Commission offices in Vancouver, Essondale, or 544 Michigan Street, Victoria, or from nearest Government Agent.

RETURN APPLICATIONS AS DIRECTED ABOVE, QUOTING COMPETITION NUMBER. CANDIDATES MUST BE CANADIAN CITIZEN OR BRITISH SUBJECT.

PROVINCE OF BRITISH COLUMBIA
HAS OPENINGS FOR

RESEARCH OFFICER
Medical Services Commission
(Victoria)
SALARY: $9,972, rising to $12,060 per annum.
To organize, develop, and carry out research and statistical projects of major importance; to initiate under limited direction and compile essential data required for cost control in future planning, insured person utilization, and fee schedule analyses.
Requires University Graduation and, preferably, a post-graduate degree; an excellent knowledge of the application of research methods and procedures, preferably in the health-care field; a minimum of four years' experience subsequent to graduation; post-graduation training may be credited as experience. Lesser qualified applicants will be considered.
COMPETITION NO. 71-1417B
Apply VICTORIA, by January 19, 1972.

OBTAIN APPLICATIONS from British Columbia Civil Service Commission offices in Vancouver, Essondale, or 544 Michigan Street, Victoria, or from nearest Government Agent.

RETURN APPLICATIONS AS DIRECTED ABOVE, QUOTING COMPETITION NUMBER. CANDIDATES MUST BE CANADIAN CITIZEN OR BRITISH SUBJECT.

SEABOARD CONSTRUCTION LTD.
APPOINTMENT

W. A. (Bill) EASTGATE

The Board of Directors of Seaboard Construction Ltd. is pleased to announce the appointment of W. A. (Bill) Eastgate as President of the company. Bill Eastgate held senior positions with the Bank of Nova Scotia for 18 years. His financial and business knowledge will be very beneficial to those persons wishing to organize their home purchase. Seaboard specializes in contract home construction and renovations to existing homes.

Call the Builders Who Care
SEABOARD
652-2578

PRINCESS LOUISE
310 ROBERT ST.

NOW RENTING

Brand New — For Immediate Occupancy
74 Spacious 1 and 2 bedroom suites.

FEATURES:-
★ SEAVIEW
★ LUXURIOUS WALL TO WALL CARPETING
★ COLOURED APPLIANCES
★ CEMENT SOUNDPROOFING
★ CONTROLLED ENTRANCE
★ FREE — HEATING
CABLEVISION
DRAPES
STORAGE
PARKING

1 BEDROOM SUITES FROM $135.00
2 BEDROOM SUITES FROM $165.00

To View Call Resident Managers
Mr. and Mrs. P. Welsh — 386-7455

TIMEX
WATCH REPAIRS
2225 OAK BAY AVE.

DODGE "COLT" MADE IN JAPAN
FULL PRICE $2297 2-DOOR COUPE
DELIVERED VICTORIA
$63 down $63 per month 48 months on approved credit

"Victoria's Most Trusted Name"
NATIONAL CHRYSLER DODGE
Both sides of 800 Block YATES ST. • 384-8174

Dallas Place by the sea
670 DALLAS ROAD
VICTORIA'S MOST EXCLUSIVE CONDOMINIUM OFFERS YOU —
- Breath-taking Views
- Fireplaces
- 1380 to 1515 sq. ft.
- 2 and 3 Bedrooms
- From $43,953 to $48,632

OPEN MONDAY THRU FRIDAY
FROM 1:30 - 3:30 P.M.
TRADES ACCEPTED
For Viewing Anytime Please Call 384-8126
JIM WEST JOHN COLWELL LARRY BROOKS
Pemberton, Holmes Ltd.
1002 GOVERNMENT STREET

CONDOMINIUM
The Best Location in the World.
Adjacent Beacon Hill and Sea.
860 Battery St.
Luxurious Homes From
$17,200
Open 1 to 4 Daily

OAK BAY'S BEST CONDOMINIUM BUY

Don Whyte

OAK BAY TOWERS
One Only
Left 2nd Floor
1 BR. Suite.
725 Sq. Ft.
WHYTE & GOWER
OAK BAY PROPERTIES LTD.
2227 Oak Bay Ave., 592-2407

205-10 JONES BLDG.—722 FORT ST.
CREDIT BUREAU OF VICTORIA LTD.
385-3311
- World wide credit and personnel reporting.
- "COLLECTRITE" accounts recovery service.
- Member of Associated Credit Bureaus of Canada.
- Associated Credit Bureaus of America.

Established 1911

FREE FREE
CLEAN CLAY FILL
10,000 YARDS AVAILABLE
Hauling charges only
O.K. TRUCKING CO. LTD.
386-3414

VOLVO **McCALLUM MOTORS** VOLVO
SEE THE 1972 VOLVO
A THING OF BEAUTY
THAT'S A JOY FOR
MORE THAN THREE YEARS
1101 YATES PHONE 386-6168

MILL SUPERINTENDENT

Required for new sawmill and planing mill presently under construction at Ladysmith, B.C. Must have proven production record and knowledge of sawing and shipping for green cargo export to U.S. and U.K. Experience in personnel relations and safety is required.

Salary will be commensurate with experience.

All replies will be treated with the strictest confidence.

Reply to Pacific Logging Company, P.O. Box 10, Victoria, B.C. Attention: Mr. R. W. Hilton.

FURNITURE
VINYL REPAIRS
REFINISHING
SPECIALTY FINISHERS
382-4612

WESTERN CANADA DIRECTOR
required
Income: $2,000 - $3,500 per month
Duties: Supervision, management. Full training by our company. World travel if desired. Serious applicants only; please. Send resume to:
Mr. G. E. Willis,
20 Georgia Wynd,
Delta, B.C.

VICTORIA'S BEST CONDOMINIUM BUY
360 DALLAS SEAFRONT
OPEN TO VIEW
2 - 4
MON. - SAT.
1, 2, 3-Br. Suites.
Prices from $19,500
TRADE YOUR HOME
FULL MARKET VALUE

Panoramic Views, Easy to buy — cash — trade or mortgage. Superior Apartments call
592-2407

Don Whyte
WHYTE & GOWER
OAK BAY PROPERTIES LTD.
2227 Oak Bay Ave. 592-2407

Maharishi Mahesh Yogi

Hear An Introductory Lecture by a Victoria Businessman on
Transcendental Meditation
Wed., Jan. 12
Victoria Centre
International Meditation Society
1270 Pandora Ave.
8:00 P.M.
A Technique to Achieve Fulfilment In Terms of Your True Self

LEASE 72'S
NOW!

Pintos	$65.00
Mavericks	$79.00
Mustangs	$103.00
LTDs	$112.00
Squire Wgns.	$125.00
T-Birds	$149.00

Rates are 36 Months net lease
All cars automatic, power-equipped plus radios
EXECUTIVE CAR LEASE
384-1144
A Division of Peter Pollen Ford Sales Ltd.

SHIRT-SLEEVE START to the First American Bowl football parade was provided by New York Mayor John Lindsay Saturday in Tampa, Florida. The Democratic hopeful for the presidential ticket is entered in the Florida primary and went to the head of the parade to greet well-wishers and sign autographs.

U.S. Campus Activists Change Plan of Attack

By TERRY RYAN
Associated Press Staff Writer

Forsaking violent demonstrations, a new generation of college students is turning back to the system and its tools to change the things they find wrong with the U.S.

From Boston to Berkeley, from Wisconsin to Texas, a campus visitor finds evidence of key changes in student activities and attitudes:

Tim Higgins, president of the University of Wisconsin Student Association, expressed an attitude encountered again and again in interviews with students, student leaders and administrators on more than a dozen once volatile campuses:

"People are beyond the spoint of pricking the system just to make it jump . . . Students would rather build their own thing into the system."

Robbie Stamps, wounded at Kent State by National Guard rifle fire the day four students were slain in May, 1970, expressed the frustration many students feel: "Nothing we tried did any good. We will only get shot again if we try to do the same things."

While the major campuses have been outwardly calm, they are by no means indifferent.

"The quiet on this campus should not be mistaken for apathy," said Larry Daimond, one of four co-presidents of the Stanford student body. "The students are just as bitter and more determined to rip off a piece of the real power to change the country the way we want it changed."

To Daimond, who is working the presidential campaign of Senator McGovern, the way to get changes is in the voting booth.

RADICALISM DECLINES

Cynicism, however, abounds on college campuses.

"I feel like it will not make any difference," said Diane Neil, a black woman and another Stanford co-president. "A president is a president is a pig. He is going to be a white, racist, capitalistic pig."

Said Wisconsin student President Higgins: "The feeling now is not the apathy of the 1950s. People are much more serious about where they are going. They are into finding out something about the system because they cannot construct an alternative to something you do not understand."

The draft, handmaiden of the war in campus protests, also has faded into the background because of the lottery system and reduced draft calls.

Harvard draft counsellor Bill Schendel said: "I don't think many of them care enough to protest about it anymore."

Somewhere along the line, the radicals deserted the campuses. Some have graduated, others left to live in radical communities that have sprung up near many colleges.

"It is almost a stigma to be a student, if you are a radical," said Pat McGilligan, editor of the Wisconsin student newspaper.

Second Major Suit Filed Against Corvair

SAN FRANCISCO (UPI) — A suit asking $1,000 damages for each Chevrolet Corvair owner plus reimbursement repairs of $60 to $170 for each vehicle was filed Friday against General Motors, charging the Corvairs leaked "noxious fumes."

General Motors dropped manufacture of Corvairs nearly two years ago because of similar complaints regarding the rear-engine car.

The current court action was filed by attorney Richard Peritaz on behalf of William Smith and his mother, Mrs. Harriet Smith, both of El Cerrito, Calif.; Leslie Schivo, San Francisco and an estimated 80,000 Corvair owners.

The suit was the second filed in the country on behalf of Corvair owners. The first was in Cleveland, Ohio, last November.

The company, in dropping the Corvair line, also sent letters to owners warning about the car's defects and urged they make repairs to avoid the fumes from the heating system.

Typhoon Flooding

MANILA (AP) — Typhoon Kit roared across the central Philippines Saturday, causing floods that washed away homes and disrupted communications. Red Cross officials said there were no immediate reports of deaths or injuries in the first storm of the new year to hit the Philippine archipelago.

NO MONEY TILL MARCH
HONDA
NEXT RED LION
PEARSON

. . . The . . .
GLENSHIEL HOTEL
for Lunch
SMORGASBORD
11:30 to 2:30
$1.25
in the
THISTLE ROOM
OPEN 8 A.M. TO 9 P.M.
606 DOUGLAS STREET

Humphrey Running Again, Pledges Quick War's End

By The Associated Press

Senator Hubert Humphrey formally announced his third bid for the U.S. presidency today, calling for "reconciliation, rebuilding and rebirth."

In a speech prepared for Philadelphia's Poor Richard Club, a spot favored by wealthy Democrats, the 61-year-old senator from Minnesota said his first priority would be to end the war in Indochina.

The former vice-president, who lost the Democratic presidential nomination to John F. Kennedy in 1960 and the White House race to Richard Nixon in 1968, plans to enter the April 25 Pennsylvania presidential primary.

Humphrey's most formidable opponent so far is Senator Edmund Muskie of Maine, who was his vice-presidential running mate in the 1968 election.

Five other persons have declared themselves in the running for the Democratic nomination. They are Senators George McGovern of South Dakota and Henry Jackson of Washington, Los Angeles Mayor Sam Yorty and New York Mayor John Lindsay, and former Senator Eugene McCarthy.

Lindsay and McCarthy already have entered the contest for Pennsylvania's 132 delegates to the Democratic national convention.

In the primary, registered party members will pick their candidate for president. The winner goes to the convention with the delegates pledged to nominate him at least in the early balloting.

CITES URGENT NEED

"Our urgent immediate need," Humphrey said, "is to end the war — and to do it now. . . . "It is taking Mr. Nixon longer to withdraw our troops than it took us to defeat Hitler. Had I been elected in 1968 we would be out of that war. I repeat, that pledge."

Continuing his attack on the Nixon administration, Humphrey said:

"Even three years of sustained indifference and error on the part of an administration with limited vision and understanding cannot fundamentally damage the underlying health and vitality of this nation.

"America is not sick! What we lack is leadership and vision . . .

"America needs renewed faith in itself."

The former vice-president pledged support of equal rights for women, promised to help bring the elderly "back into the mainstream of American life" and to give youth "the full opportunity to help strengthen that sense of community without which we cannot rebuild our nation."

Humphrey also will enter the Florida primary March 14. Pennsylvania and Florida are key states in his bid for the presidency.

Pennsylvania, with the third largest number of delegates to the convention, has strong labor unions, the source of Humphrey's past backing as a liberal senator. Florida will test his appeal in a southern state.

Wide Range of Experiments Awaits Environment Satellites

HOUSTON (Reuter) — Hundreds of experiments, ranging from locating icebergs in the Antarctic to spotting locust breeding grounds in Saudi Arabia and analysing the haze over Los Angeles, are being planned for the United States space agency's first major examination of mankind's environment.

Scientists from all over the world have proposed more than 700 experiments for the two earth-orbiting spacecraft which will conduct the examination with an array of cameras and sensors.

They are the first Earth Resources Technology Satellite ERTS-A, due for launch next spring into a near-polar orbit 565 miles above earth which will keep it synchronous with the sun, and the Skylab three-man orbiting station planned to start operations about one year later.

So far, the National Aeronautics and Space Administration has accepted about 30 experiment proposals. They came from scientists in 29 states and from 22 foreign countries. Another 270 proposals were rejected, and the rest are being evaluated.

The two earth-survey projects represent NASA's answer to those who say the space program is a wasteful luxury.

Even NASA's foes in Congress stand to benefit from the surveys. Senators William Proxmire Dem.—Wes., and Walter Mondale Dem.—Minn., who have spearheaded the regular attacks on the space agency's budget, can note two experiments planned for studying the ecology, land planning and weather in the Great Lakes region of Wisconsin, and another for studying land-use management in Minnesota.

The experiment to study the formation and location of Antarctic icebergs was proposed by John L. Hult of Santa Monica, Calif. A NASA spokesman said one aspect of the experiment was to examine the feasibility of towing an iceberg to Los Angeles and using it for drinking water or ice cubes.

The 32 foreign experiments accepted so far include one proposed by D. E. Pedgley of the Anti-Locust Research Centre in London for detecting potential locust breeding sites in southwest Saudi Arabia.

Other environmental studies will be conducted by scientists in 21 other countries, including Canada.

ACME SUPPLIES

NYLO-KLEEN
and
SUPER-LUX
Weather Door Mats
100% nylon or Propolene pile on slip-proof vinyl backing. Now available in New Decorator Colours including rust and avocado in tweed patterns. 10 brilliant shades in 10 popular sizes.
Same Day Delivery
ACME SUPPLIES
The Janitors' Downtown Stockroom
1917 QUADRA ST.
(Opposite the Curling Rink)
383-5850 383-8822

LONGHORN STEAKHOUSE
WEDNESDAY
SPARERIB NIGHT
4066 Shelbourne 477-8022

Responsibility
To provide whatever service the family desires . . . that is our responsibility.
McCALL BROS
FUNERAL CHAPELS
1400 VANCOUVER ST. 385-4465

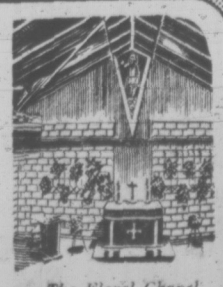

The Floral Chapel

Advance Shopping Day
Tuesday
SIMPSONS-SEARS
WAREHOUSE SALE
Simpsons-Sears Warehouse Sale Starts Wednesday. BUT LOOK!
You can shop 9:30 a.m. Tuesday for a preview of dozens and dozens of feature buys — too good to keep you waiting! Here are typical examples.

Watch For More News of Simpsons-Sears Big Warehouse Sale!

● Women's Dress Clearance
Catalogue surplus dresses, hot pants and pant suits in a giant selection of styles, fabrics and colours. Simpsons-Sears Low Price $5 to 14.99
Women's Dresses (31)

● Women's Ski Jackets
Great styles for the slopes . . . these nylon shell jackets are belted with horizontal zipper pockets, decorative stitch trim. Navy, Gold or Green with warm polyester lining. Sizes S.M.L. Simpsons-Sears Low Price 9.99
Women's Sportswear (5)

● Women's High Style Shoes
Several popular styles including "now" looks with high, wide heels and round toes. Leather, crinkle vinyl, wet-looks and more in Black, Brown and colors. Selection varies from store to store. Price, Pr. 4.97 to 6.97
Women's, Children's Shoes (54)

● Body Fashions Clearance
An assortment of bras, bikinis and half slips at low, low prices. Assorted styles, colour and sizes. Come in and see for yourself. Simpsons-Sears Low Price, Ea. 1.29 to 4.79
Intimate Apparel Shop (18)

● Back Pack Baby Carrier
Holds baby safely, comfortably. Leaves your arms free for carrying parcels. Fabric is strong, reinforced, washable. Sturdy metal frame. Simpsons-Sears Low Price, Ea. 7.97
Infants', Children's Wear (29)

● Famous Maker Girls' Jeans
With straight-leg styling. Pre-shrunk for a lasting fit. In Blue denim. Sizes 7 to 14. Made in Canada. Simpsons-Sears Low Price, Pr. 2.99
Girls' Wear (57)

● Boys' No-Iron Knit Shirts
Many popular fashion styles including V-necks, turtlenecks and mock turtle necks. Washable. In assorted colours. Sizes 8 to 18. Simpsons-Sears Low Price, Ea. 1.97
Boys' Wear (40)

● Perma-Prest Casual Pants
Assorted popular colours in several materials. Full-cut styling in sizes 34 to 44; trim-cut in sizes 30 to 42. Simpsons-Sears Low Price 4.99 to 7.99
Personal Shopping; Men's Casual Shop (41)

● Men's Norfolk Cord Sport Coats
Styled in cotton corduroy with three buttons and an all-around belt. In Camel or Bronzetone imported corduroy, sizes 36 to 46. Simpsons-Sears Low Price 9.97
Men's Dress Wear (45)

● Deluxe 9-Pce. Cookware Set
Gleaming stainless steel with an iron core for even heating. Consists of 10" open skillet, 32-oz., 64-oz. and 96-oz. covered saucepans and 192-oz., covered Dutch oven. Lids included in piece count. Simpsons-Sears Low Price, Set 39.97
Housewares (11)

● "Anniversary" Nylon Broadloom
Sculptured 501 nylon with a double jute backing. Resists wear, cleans easily. Mothproof and non-allergenic. In six decorator colours; 12', 9' and 26' widths. Sale Price, Sq. Yd. 5.97
Floorcoverings (37)

● Family Size Dinette Suite
7-Piece dinette features woodgrained Arborite top and 6 padded vinyl chairs. Chrome or Bronzetone finish tubular steel legs. Table measures 36"x48"x60". Simpsons-Sears Low Price, Ste. 99.97
Furniture (1)

● Cartop 12' Aluminum Boat
Rated for a 10 h.p. engine, this lightweight cartopper has 3 full-length keels. Green no-squid interior. 54¾" beam, 20½" depth, 13" deck, 12'½" length. Simpsons-Sears Low Price, Ea. $197
Sports Center (6)

● Craftsman 7" Circular Saw
An excellent saw for the home or small workshop. 1½ h.p. motor at 5000 rpm. 9 amps. Roller and sleeve bearing construction. Guaranteed one year. Sale Price, Ea. 39.97
Hardware (9)

Simpsons-Sears, Hillside: 3190 Shelbourne Street. Lots of Free Parking . . . No Tickets, No Time Limit.

ENSIGN CHRYSLER PLYMOUTH

Plymouth
CHRYSLER
Fargo Trucks
SALES/SERVICE

LOW INTEREST MEANS LOWER PAYMENTS

NOW YOU CAN PURCHASE A NEW 1972 PLYMOUTH

$61 DOWN $61 PER MONTH

BRAND NEW '72 PLYMOUTH CRICKET

4-DOOR SEDAN

- ★ Bucket Seats
- ★ 4-Speed Transmission
- ★ Power Front Disc Brakes
- ★ 14 Cubic Foot Trunk
- ★ Holds 5 Passengers

Cricket
4 Door Sedan

WE NEED YOUR TRADE!
CAR OR TRUCK

BUY A NEW '72 TODAY

48 Payments of $61, with Approved Credit. Includes 5% tax and free '72 Plates.

OR

1 Payment of $2,237, Plus 5% Tax and Registration

'71s AT BIG SAVINGS . . . CRICKETS – VALIANTS – PLYMOUTHS

'71 VALIANT DUSTERS
2-DOOR COUPES

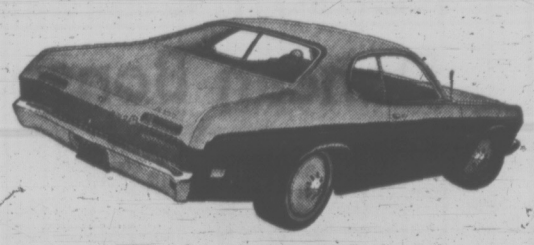

Economy Slant 6 Motor
Automatic Transmission

Custom Radio, Body Protection Mldg., Rear Window Defogger, Deluxe Wheel Covers, Vinyl Seats, Cigar Lighter. Extended Factory Warranty. Choice of Colors.

$79 DOWN $79 PER MTH.

(On Approved Credit, 48 months, or 1 Payment of $2797 plus 5% Tax and Registration.)

'71 PLYMOUTH SATELLITES
4-DOOR SEDANS

V8 Motor - Automatic Transmission

Custom Radio, Powef Steering, Rear Window Defogger, Deluxe Wheel Covers, Vinyl Seats, Whitewall Tires. Extended Factory Warranty.

$86 DOWN $86 PER MTH.

(On Approved Credit, 48 months, or 1 Payment of $3,191 plus 5% Tax and Registration.)

'71 PLYMOUTH FURY III
4-DOOR SEDAN

V8 Motor - Automatic Transmission

Custom Radio, Deluxe Seats, Power Steering, Power Disc Brakes, Vinyl Roof, Whitewall Tires. Extended Factory Warranty.

$99 DOWN $99 PER MTH.

(On Approved Credit, 48 months, or 1 Payment of $3,595 plus 5% Tax and Registration.)

YATES AT COOK 386-2411

HAPPINESS for golfer Dave Hill and his caddy Junior Moore (in background) was seeing Hill's 30-foot putt drop into cup for birdie on final hole of Sunday's fourth round of Los Angeles Open tournament. Putt lifted Hill into deadlock for first place with Tommy Aaron and George Archer. Title and first-place money was being decided in 18-hole playoff today. Archer also birdied final hole Sunday.

Fantastic, Says Buck Coach After Laker String Snapped

By The Associated Press

"It's fantastic," said Milwaukee coach Larry Costello after his fired-up Bucks had ended the longest winning streak in professional sports history, thrashing Los Angeles Lakers 120-104.

"I'm just glad we were in a position to do it," added Costello after the Bucks had handed the Lakers their first National Basketball Association setback since Oct. 31 and stopped their 33-game victory skein Sunday.

Lakers' coach Bill Sharman also used the word fantastic, but in a different fashion.

"We played fantastic for 2½ months," he said, "and it had to end. But I hope we're smart enough to learn by our mistakes so we can play better against them the next time."

The next time the two NBA powerhouses meet is Feb. 4 at Los Angeles.

"It was a great performance, and that's what it took to beat a team like Los Angeles," said Costello.

LAKERS WERE FLAT

"I think we were flat and didn't play well," said Sharman, "but I give Milwaukee credit. They were very aggressive."

Both coaches agreed that defence was the deciding factor. "Our defence was great throughout," said Costello.

"Their tough defence kept us from running," explained Sharman.

Another key point occurred early in the third, when the Lakers' massive centre, Wilt Chamberlain, picked up his fourth personal foul. After that, Kareem Abdul-Jabbar, the Bucks' big centre, scored 23 of his game-high 39 points. Jabbar also finished with 20 rebounds, while Chamberlain, who never has fouled out of a high school, college or pro game, had only 15 points and 12 rebounds.

Elsewhere in the NBA, Baltimore Bullets beat Phoenix Suns 109-103, Golden State Warriors edged Houston Rockets 113-112, Chicago Bulls defeated Cincinnati Royals 108-104 in overtime, Detroit Pistons downed Buffalo Beavers 101-96, and Seattle Super Sonics topped Boston Celtics 125-119.

In the American Basketball Association, it was: Indiana 100 Utah 97, Memphis 118 Floridians 108, and New York 105 Dallas 97.

Jack Marin's 28 points paced Baltimore's streaking Bullets to their sixth straight victory.

Chicago's Chet Walker hit seven of his game-high 33 points in overtime, helping the Bulls hand Cincinnati its 14th straight setback, three short of the league record.

Jimmy Walker of Detroit pumped in 35 points as the Pistons saddled Buffalo with its 13th loss in 14 games.

Seattle survived an 18-point fourth-quarter outburst by Boston's John Havlicek in holding off the Celtics.

Saturday scores:

NATIONAL ASSOCIATION

Buffalo 97, Cincinnati 87.
Chicago 113, New York 108.
Philadelphia 130, Phoenix 119.
Baltimore 110, Atlanta 102.
Milwaukee 136, Detroit 119.
Portland 125, Cleveland 102.
Golden State 128, Boston 106.

AMERICAN ASSOCIATION

Carolina 118, New York 115.
Pittsburgh 103, Virginia 92.
Kentucky 107, Utah 96.
Memphis 134, Denver 122.
Dallas 103, Floridians 90.

sports

DOUG PEDEN - EDITOR

Hill, Archer Catch Aaron on Last Hole

LOS ANGELES (AP) — "Oh, I'll go out and chase it around and try not to hit too many people," was Dave Hill's assessment of his game plan for today's 18-hole playoff for the title and the $25,000 first prize in the Glen Campbell-Los Angeles open golf tournament.

Hill, a sometimes bad boy who has had countless run-ins with golfdom's authorities, canned a 30-foot birdie putt on the final hole to tie George Archer and Tommy Aaron at the end of 72 holes Sunday and force the extra round.

LAST TO FINISH

All had 72-hole totals of 270, 14-under par on the 6,823-yard Rancho Park golf course. Hill, the last man to finish, and the six-foot-six Archer each had a five-under-par 66 on the final day and Aaron, who sported a three-stroke lead going into the round, had a 69.

It was the fourth time in as many years that this tournament had ended in a playoff. But it was the first time it will go to 18 holes. The others had been sudden-death.

It was set up in that fashion because of television commitments, and neither Aaron nor Archer knew about it beforehand.

The playoff was scheduled to start at 2:10 p.m. EST.

All three playoff participants said they would have preferred a sudden-death affair.

"I'm hitting the ball so shabby I've got a better chance in one or two holes than I have in 18," said Hill.

He made a scrambling par with a 15-foot putt on the 16th then missed the green and had to come up with a brilliant second shot, a difficult, delicate downhill chip, to make par on the 17th.

"Well, 18 holes is a better test of golf," Aaron said. "But next week the Bing Crosby National Pro-Am is on three courses and I think we'd all like to get up there and have a chance to practise over all three courses."

Archer and Aaron were playing together Sunday with Hill one group behind them.

Aaron got himself in trouble on each of the last three holes and had to make beautiful long-approach putts to salvage pars.

Archer, meanwhile, stroked an iron to within eight inches on the par-three 17th for an easy bird and tied the count with a birdie on the 18th.

x-Tom Aaron	69-65-67-69—270
x-Dave Hill	70-67-67-66—270
x-George Archer	66-69-69-66—270
Blocker ($5,850)	69-71-65-70—275
Irwin ($4,812)	66-74-68-68—276
Rosburg ($4,812)	71-68-71-66—276
Weiskopf ($4,000)	68-68-71-70—277
Fezler ($3,265)	69-72-72-65—278
Curt Sifford ($3,265)	66-68-71-73—278
Bob Smith ($3,265)	66-73-67-72—278
J. Miller ($3,265)	69-68-70-71—278
J. C. Sneed ($2,142)	69-70-71-69—279
Casper ($2,142)	71-70-67-71—279
Harney ($2,142)	71-69-71-68—279
Abbot ($2,142)	72-71-69-67—279
G. Johnson ($2,142)	74-69-69-67—279
Brewer ($2,142)	72-70-69-68—279
G. Jones ($2,142)	73-68-70-68—279
Still ($1,437)	69-71-71-69—280
Floyd ($1,437)	70-71-70-69—280
McLendon ($1,437)	71-68-74-67—280
January ($1,437)	69-68-70-73—280

x-Face 18-hole playoff today for first place.

TOMMY AARON
. . . loses lead

Manchester U Gets Tough; Orders Extra Work for Best

MANCHESTER (AP) — Manchester United got tough with errant soccer star George Best today, ordering him to do extra training and fining him two weeks salary.

Frank O'Farrell, United's manager, said Best's mysterious week-long absence from practice sessions last week was "a very serious breach of contract."

"He would have been suspended, but that would not have been in the best interests of the club," added O'Farrell.

Best, 24, arrived here after a London weekend during which he danced until 4 a.m. Saturday at a night spot with Carolyn Moore, a 19-year-old beauty queen. British newspapers have speculated the couple will marry, but Miss Moore has denied the rumors.

Best was not in the lineup Saturday and his team lost 3-1 to Wolverhampton. But United remains in first place in the English League First Division by one point.

The Irish star had a 60-minute meeting with O'Farrell today and then started training. He would not comment on the meeting.

Best has been reported dissatisfied with his salary, believed to be about $650 a week. But O'Farrell said salary was not discussed and that Best did not express any wish to leave the team.

O'Farrell told a news conference Best will be required to train every afternoon this week, as well as mornings, to prepare for Saturday's match against Southampton.

"The next five times the other players have a day off, he will be required to train," said the manager.

Four-Stroke Victory

MIAMI (AP) — Veteran Marlene Hagge shot a one-under-par 71 in Sunday's final round of the $30,000 Burdine's Invitational LPGA golf tournament and won the 54-hole event by four strokes.

Her three-day total over the 6,100-yard Doral Country Club Red Tiger course was 211, five under par.

Mrs. Hagge earned $4,500.

Four strokes behind were Kathy Ahern and Sandra Palmer. Miss Ahern, whose 68 was Sunday's best round, and Miss Palmer, who shot a 71. Each earned $2,995.

Firing A Rarity, But It Hapens!

ATLANTA (AP) — Bud Carson was dismissed Saturday as head football coach at Georgia Tech.

It was the first dismissal of a head coach in Tech's 80-year football history. Carson was only the fourth coach since John Heisman was hired in 1904.

—Photo by John McKay

IN DANGER of losing shorts as Cowichan rivals attempt to pull him off ball is Mike Blades of Saanich Velox club. Mike's shorts survived punishment but Velox wasn't as fortunate, dropping 4-0 decision Victoria Rugby Union clash, played in mud and sleet Sunday at Windsor Park.

Ratelle Passes Esposito At Mid-Year All-Star Poll

By Canadian Press

With the mid-season all-star poll at hand, Jean Ratelle took a big step Sunday towards a goal few hockey observers thought possible — displacing Phil Esposito as the first-line centre on the National Hockey League's East Division all-star team.

The rangy New Yorker, who added several pounds in the off-season to give him more balance in the slot, scored one goal and assisted on four others in the Rangers 8-0 rout of Los Angeles Kings.

The five points lifted the 31-year-old native of Lac St. Jean, Que., into first place in the NHL scoring race at the mid-way mark in the season with 71 points, one ahead of Boston's Esposito who scored two goals in the Bruins 5-3 loss Saturday to St. Louis Blues.

In other Saturday action, Montreal laced Los Angeles 10-2, Vancouver Canucks upset Minnesota North Stars 5-1, Chicago blanked Pittsburgh 4-0 and Toronto and Philadelphia skated to a 2-2 tie.

Elsewhere Sunday, the Black Hawks blistered Montreal Canadiens 5-2, Philadelphia Flyers clobbered California Golden Seals 10-3, Detroit Red Wings defeated Pittsburgh Penguins 4-2 and Toronto Maple Leafs edged Buffalo Sabres 2-1.

New York's GAG Line Goal-A-Game, with Ratelle flanked by Vic Hadfield on the left side and Rod Gilbert, has picked up 19 points in the last two games and stretched its league-leading totals to 189 points this season.

Captain Hadfield, rugged in the corners, is tied for third in the scoring race with Boston defenceman Bobby Orr, each with 60 points, and Gilbert is right behind with 58. The line has produced 81 of Rangers 178 goals.

Ratelle was aware of how many points he needed to get by the Boston centre in the scoring race.

"Five points . . . that's not easy," he said after the game. "I knew what I needed, but I didn't think I could get it." The scoring lead at the half-way point means a $500 bonus to the leader, $250 to the runner-up.

Bobby Hull didn't score any goals in Chicago's weekend sweep. But the thundering shot that has produced 28 goals this season and threatens Hadfield's all-star aspirations played a vital role in Sunday's win.

Dejordy Jolted by Shot on Mask

He blistered one at Montreal goaltender Dennis Dejordy that sent his former team-mate crumpling to the ice, obviously numbed by the collision.

The puck trickled behind the falling Montreal goalie and Pit Martin tucked it home at 3:09. Three more goals got past the shaken Montreal goalie before the period ended.

The Montreal goalie, who knelt on the ice for several moments before regaining his feet, said later the shot did more to blind him than it was stunning.

"I was skating out towards him when his shot came up and caught me good," recalled DeJordy, explaining how it forced his facemask over his eyes. "I hate to think what would have happened if I hadn't been wearing a mask."

Montreal coach Scotty Bowman was particularly critical of his defence, saying it "couldn't block a shot to save its life and the Hawks defence must have knocked down about 10."

At Philadelphia, the Flyers scored six goals while enjoying a man advantage. Bill Lesuk scored three times as the Flyers set a club offensive record.

The game took on some aspects of last Thursday's game in the Spectrum when visiting St. Louis players engaged in a free-for-all with the fans.

Fighting Sunday, however, terminated at the ice level with four separate fights marring the contest.

Ron Ellis' second-period goal ruined Floyd Smith's coaching debut at Buffalo. Smith, filling in for Punch Imlach, recuperating in hospital from a heart attack suffered Friday, saw the Sabres come from one goal down to tie Toronto but they weren't able to come back a second time with Leaf goalie Bernie Parent making several big saves.

Rookie Marcel Dionne scored one goal and set up power-play scores by Red Berenson and Mickey Redmond to lift the Wings past visiting Pittsburgh.

It marked the sixth straight win at home for Detroit, its longest such streak in three seasons.

Wanderers Grab Tourney Honors

Oak Bay Wanderers won the annual Seattle rugby tournament at the weekend winning four straight games and defeating Western Washington State College 11-7 in the final.

Wanderers, down 7-0 at the half, came back to score two tries — one each by Mike Antolin and Lloyd Anderson — and a penalty goal by Don Burgess to pull out victory in the second half.

It was the first tournament victory for Oak Bay in the annual 18-team tourney. They finished as the only undefeated Canadian team among eight Canuck entries.

Vancouver Kats were defending champs.

Oak Bay moved into the final by winning three straight games, all shutouts — 14-0 over Seattle, 3-0 over Vancouver Capilanos and 7-0 over the University of Washington's first team.

Tommy Livesay, Anderson and Ron Caton had tries for Oak Bay in the opening game and Burgess added a conversion.

A penalty goal by Burgess accounted for the Wanderers' three points against Capilanos, his drop goal and John Morley, with a try, scored the points in the third game.

MORE SPORT
13, 14, 16

EDMONTON GETS NOD AS GAMES CANDIDATE

MONTREAL (CP) — The City of Edmonton is Canada's nominee for the 1978 Commonwealth Games site.

The Alberta capital was chosen over Toronto Saturday by the British Commonwealth Games Association of Canada after presentations by the groups representing the two cities.

The Edmonton group, including Mayor Ivor Dent, Horst Schmid, Alberta's minister of culture, youth and recreation and Dr. Maury Van Vliet, dean of the physical education department at the University of Alberta, made a one-hour presentation to the seven-man selection committee as did the group from Toronto, headed by Ab Campbell, chairman of Metropolitan Toronto council.

Final choice of a location for the 1978 Games will be made in Munich, West Germany, Aug. 24, during the 1972 Summer Olympics, at a meeting of the 45 members of the Games' federation.

In addition to Edmonton, Melbourne, Australia; New Delhi, India; Kuala Lumpur, Malaysia; Leeds, England; Port of Spain, Trinidad-Tobago; Hong Kong and Swansea, Wales, have indicated interest in staging the Games.

French Skier Breaks a Leg

BERCHTESGADEN (AP) — Roger Rossat-Mignod of France won the giant slalom in World Cup ski competition at this West German resort today.

Gustav Theoni of Italy was second in the two-run event, followed by Walter Tresch of Switzerland and Alfred Hagn of West Germany.

The best time in today's first run, 1:01.88, was turned in by Patrick Russel of France. Btu Russel broke his right leg in a fall after crossing the finishing run. He will miss the Winter Olympics in Japan.

Jim Hunter of Calgary finished 36th in 2:14.07 and Russell Goodman of Pointe Claire, Que., was 41st in 2:15.65.

The men's World Cup point standings after today's race were:

1. Henri Duvillard, France, 49 points; 2. Jean-Noel Augert, France, 44; 3. Heini Messner Austria, 40; 4. Walter Tresch, Switzerland 38; 5. Andrzej Bachleda, Poland, 37; 6. Karl Schranz, Austria, 33; 7. Bernard Russi, Switzerland, 29; 8. Gustave Heoni, Italy, 28; 9. Roger Rossat-Mignod, France, and Michael Detwyler, Switzerland, 26; 11. Erik Haker Norway Tayler Palmer U.S., and Jean Daniel Daetwyler, Switzerland, 25.

Reeson Captures Duncan Bonspiel

A rink skipped by Gordon Reeson of the Racquet Club won "A" event in the annual Duncan men's curling bonspiel on Sunday, as visiting rinks captured all major honors.

Reeson defeated Gordon Moore of Victoria Club, 9-6 in the final. Two other rinks in the championship event were also from Victoria, Bill McLean taking third and John Williams, fourth.

With Reeson on the "A" championship rink were Ches Hays, third, Harvey Pinch, second, and Bob Skillings, lead.

Dave Patterson of Comox won "B" event with an 8-6, extra-end victory over Bob Bell of Duncan; Jack Ross of Comox won "C" event with an 8-7 triumph over Bert Wright of Duncan, and Harvey Hodge of Lake Cowichan took "D" event with a 10-3 victory over Glen Harper of Duncan.

Prize-winning rinks follow:

A EVENT

1. Gordie Reeson, Ches Hoys, Harvey Pinch, Bob Skillings (Racquet Club).
2. Gordie Moore, Hec Trueman, Gord Hooey, Jack Anderson (Victoria).
3. Bill McLean, Al Wicks, Stu Armstrong, Tommy Tompkinson (Victoria).
4. John Williams, Dave Johnston (skip), Gord Robertson, Tom Higgins (Victoria).

B EVENT

1. Dave Patterson, Sandy Sandberg, Dunc Ross, Don Hepburn (Comox).
2. Bob Bell, Wayne Bruce, Winston Court, Jack Eyers (Duncan).
3. Ralph Sinden, Dave Stubbs, Don Dyck, Brian McKay (Playland).
4. Doug Sutherland, Chorile Lyons, Les Van Tine, Bud Smith (Nanaimo).

C EVENT

1. Jack Ross, Bob Clark, Glen Ashbee, Jack Balkie (Campbell River).
2. Bert Wright, Dwight Fuller, Paul Doughlery, Dave Cairns (Duncan).
3. Gary Merrett, Doug Belton, Bob McKinley, Chuck Cole (Duncan).
4. Gary Wright, Loyd Gardner, Chorlie Lumgair, Harry Cross (Duncan).

D EVENT

1. Harvey Hodge, Cliff Bergstrom, George Baird, Jim Dalman (Lake Cowichan).
2. Glen Harper, Ron Harper, Ollie Panzer, John Colemon (Duncan).
3. Bob Gallaugher, Barry Harvey, Ken Wark, Jerry DeGoesbriand (Playland).
4. Ralph Fulford, John Pylypiuk, Bert Oud, Ed Ryzak (Duncan).

MEMORIAL ARENA
STUFFY McGINNIS HOCKEY LEAGUE
MONDAY — 8:15 P.M.
EMPRESS PAINT vs.
C.F.B. BLUES
8:15 P.M.
INGRAHAM vs.
STOCKERS
Adults 50c — Children 25c

Bombers Get a Taste Of Cougars' Cohesion

By ERNIE FEDORUK
Times Staff

If the forwards help the defence, then the defence can help the forwards . . . and vice-versa. That's what cohesion means, and Victoria Cougars are starting to sample some of the rewards it can bring.

Cohesion improved for a second straight game, and the Cougars made it two in a row Saturday by defeating Flin Flon Bombers, their Western Canada Hockey League trading cousins, 4-2, at Memorial Arena.

The Cougars ran off a 54-minute stretch of one of their best efforts, and the only thing that riled coach Fred Hucul was the fact that goaltender Darryl Fedorak wasn't able to be treated to his first shutout of the season.

But for a minute's lapse late in the third period, Fedorak might have accepted his overdue reward. The Bombers slipped out of Cougars' hip pocket to count both of their goals 61 seconds apart with less than six minutes of play remaining.

The goalie had a shutout coming because, after coming up with a couple of key saves in the early going, he relished one of his easiest nights. His mates treated him to a protection he hasn't enjoyed since the Cougars were the 1970-71 powerhouse in the B.C. Junior League.

Cohesion gets credit. As in Victoria's 3-1 victory over Vancouver Nats last Wednesday, the forwards and defence enjoyed more sustained "togetherness" than they were able to muster earlier in the season.

Only Three Goals In Two Games

The results speak for themselves: Only three goals have been scored against the Cougars in the last two games, at which time Fedorak has been tested only modestly — 25 shots by Vancouver and 23 by Flin Flon. Either game, with a break, might have provided Victoria with its first shutout.

Saturday's was the most obvious opportunity. The Cougars put most of the basics together — two-way skating, bumping and hustle — to run up a 4-0 lead on goals by Ron Poole, Carl Cureatz, Murray Kennett and Gary Donaldson.

Al Hillier, deflecting defenceman Jack McIlhargey's blueline shot, wrecked the shutout at the 14:27 mark of the final period. Wayne Bianchin, dealt by the Cougars to Flin Flon on Friday, punched in Bombers' second goal 61 seconds later.

Bombers got a break on the shutout-ender because McIlhargey was able to fire the puck through Donaldson's legs when it appeared the Cougar forward had the play covered.

Cougars' new-found togetherness also showed on power plays. Poole and Kennett both scored while the Bombers were shorthanded. In addition, the power-play alignments were threats every time they came on the ice, another Victoria departure from recent performances.

Cats' Defence Figures On Attack

Significant is the fact that Victoria's point men, far too neglected by forwards in past games, were directly responsible for Cougars' first three goals.

Blake Robinson, used sparingly Saturday because of an ankle injury, set the stage for Poole's first goal in WCHL company with a blistering drive from the point.

A smart, up-ice pass by defenceman Jim Atamanenko enabled Donaldson to put Cureatz in the clear for the second goal.

Finally, Kennett moved in other Donaldson pass to make it 3-0.

Victoria took three minors while Flin Flon took four. In addition, referee Barry Ballance tagged each side with three majors when old animosities flared on the ice.

Cougars now have won five of their last eight games. Two of the setbacks have been 3-2, home-ice losses, and the other was a 2-0 defeat to the Bruins in New Westminster.

It is the Bruins, riding a seven-game win streak, who now will test Victoria's cohesion — Wednesday night at Memorial Arena.

WCHL SUMMARIES

EASTERN DIVISION

	GP	W	L	T	F	A	Pts
Regina	37	23	13	1	182	117	47
Saskatoon	36	20	13	3	168	122	43
Brandon	36	21	15	0	175	151	42
Flin Flon	45	18	27	0	162	207	36
Winnipeg	37	15	21	1	122	136	31
S. Current	39	13	25	1	143	183	27

WESTERN DIVISION

Calgary	35	26	8	1	160	79	53
Edmonton	38	25	11	2	178	141	52
Med. Hat	41	21	19	1	197	189	43
N. West'ster	34	19	15	0	134	125	38
Victoria	39	10	27	2	111	167	22
Vancouver	37	10	27	0	117	202	20

NEXT GAME Tonight — New Westminster at Vancouver.

VANCOUVER 2, NEW WEST. 5

FIRST PERIOD

1. New Westminster, Kogler (Henning, Lukowich) 2:43.
2. New Westminster, Kogler (Kennedy, Stumpf) 3:43.
Penalties — Martineau (NW) and Andruchiw (V) 3:45.

SECOND PERIOD

3. Vancouver, Andruchiw (Greene) 11:00.
4. New Westminster, Henning (Kogler, Lukowich) 18:01.
Penalties — Stumpf (NW) 00:30, Craig (NW) and Dzus (NW) (majors) 2:19, Kennedy (NW) 5:36 and 9:48.

THIRD PERIOD

5. New Westminster, Martineau (Mercredi, Henning) 2:02.
6. New Westminster, Ireland (Kennedy, Craig) 4:47.
7. Vancouver, Costanzo (Stewart) 8:01.
Penalties — Andruchiw (NW), Gawryletz (V) and Carmichael (NW) 3:16, Andruchiw (NW) and Lukowich (NW) 15:06, Lank (V) (misconduct) 15:06, Bilodeau (NW) 17:27, Mercredi (NW) 18:30.

Stops:

Cummings (V)	20	13	17—50
Richardson (NW)	7	16	6—29

Attendance—2,308.

EDMONTON 4, WINNIPEG 0

Edmonton — Randy Rota 2, Terry Smith, John Rogers; Winnipeg — no score.

CALGARY 3, REGINA 4

Calgary — Mike Rogers, Ron Homenuke, Doug Herbul; Regina — Ken Marti 2, Scott Smith, Clark Gillies.

FLIN FLON 4, MED. HAT 3

Flin Flon — Gary Mowatt 2, Dave Shardlow, Lorne Mitchell; Medicine Hat — Derek Kuntz 2, Jeff Ablett 2, Lanny McDonald.

BRANDON 5, SWIFT CURR. 4

Brandon — Glen Mikkelson 2, Ron Chipperfield, Robbie Neale, Donn McLaughlin; Swift Current — Graeme Bennett, Terry McDougall, Larry Sokoloski, Don McCarthy.

SATURDAY

FLIN FLON 2, VICTORIA 4

FIRST PERIOD

1. Victoria, Poole (1) (Magnus, B. Robinson) 12:42.
Penalties — Struch (V) 4:20; Chalmers (FF) 8:00; McIlhargey (FF) 10:46; Pesut (V) and Shardlow (FF) (majors) 12:17.

SECOND PERIOD

2. Victoria, Cureatz (4) (Donaldson, Atamanenko) 1:10.
3. Victoria, Kennett (3) (Donaldson, Cureatz) 13:41.
4. Victoria, Donaldson (6) 18:42.
Penalties — McIlhargey (FF) 2:56; Hicks (FF) 12:44; Morrison (V) 15:00.

THIRD PERIOD

5. Flin Flon, Hillier (McIlhargey, Howatt) 14:27.
6. Flin Flon, Bianchin (Thompson, Chernos) 15:28.
Penalties — Carter (V), Howatt (FF), Worley (V) and Wright (FF) (majors) 4:46; Donaldson (V) 4:57.

Stops:

Hordal (FF)	13	10	8—31
Fedorak (V)	6	7	8—21

Attendance 2653.

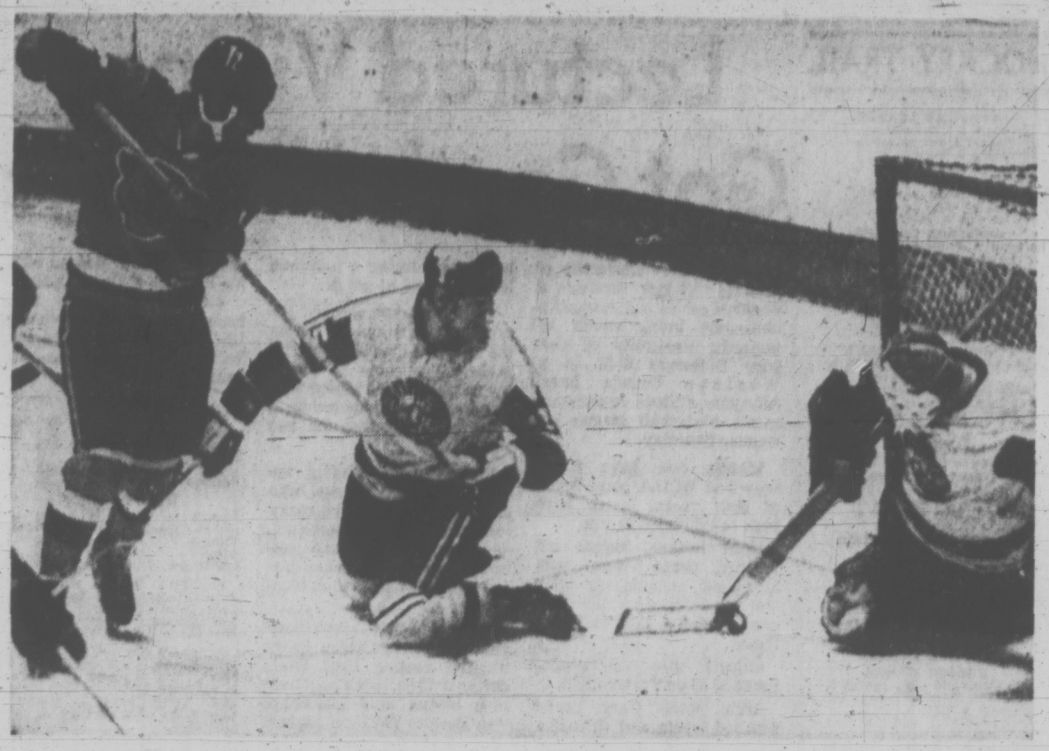

COUGAR THRUST by winger Jim Carter (left) is handled by Flin Flon's kneeling defenders during Saturday's Western Canada Hockey League game at Memorial Arena. Defenceman Ken Wright (centre) and goalie Herm Hordal (right) cover Victoria threat. Cougars won game, 4-2.

SPORTS MENU

TONIGHT

HOCKEY

8:15 and 9:30 p.m. — Stuffy McGinnis League; CFB Blues vs. Empress, Ingraham vs. Stockers; Memorial Arena.

BASKETBALL

9 p.m. — Victoria Senior Men's League, Independents vs. Restoration Services, Colquitz Junior High.

TUESDAY

BASKETBALL

7:30 p.m.—Harlem Globetrotters' exhibition, Memorial Arena.

7 and 8:30 p.m. — Victoria Senior Men's League; Hotel Douglas vs. Price and Smith, Metropolitans vs. Independents; Memorial Arena.

4 and 7:30 p.m. — Victoria Senior High School Boys' League; Mount View vs. Mt. Douglas, Mt. Douglas; Reynolds vs. Victoria High, Reynolds.

Never Win on Sunday! That's Maplette Story

SEATTLE — Victoria Mapelettes and Sunday don't seem to mix!

In keeping with their record so far this season, Mapelettes dropped a 57-47 decision to Seattle Sandpipers during an Inter-City Senior "A" Women's Basketball League game Sunday after handing the Pipers an 87-44 trouncing on Saturday.

Maplettes, the defending Canadian champions, have won all four Saturday games they have played this season but have lost all four encounters scheduled for Sunday.

★ ★ ★

	P	W	L	F	A	Pts
UBC	6	6	0	321	215	12
MAPLETTES	8	4	4	396	410	8
Vancouver	6	2	4	269	278	4
Seattle	8	2	6	380	463	4

MAPLETTES (47) — Cecilia Van Schaik, Annie Van Schaik 4, Angie Radanovich 8, Julie DeMelt, Diane Brozuk 8, Pam Hoole, Barb Tribe 21, Laurie Sawden 6, Marcia McIntyre, Joanne Chalmers.

SANDPIPERS (57) — Cathy Benedetto 16, Yvonne Evanoff 10, Kathy Langston 11, Deedee Molner 8, Barb Yamamuchi 2, Beth Thorlaken, Melanie Jennings 2, Carol Gloyna, Sandy Schneider, Diane Hunsinger 4, Lu Flanagan.

Saturday

MAPLETTES (87) — Cecilia Van Schaik 1, Annie Van Schaik 8, Angie Radanovich 13, Julie DeMelt 4, Diane Brozuk 7, Pam Hoole 4, Barb Tribe 17, Laurie Sawden 17, Marcia McIntyre 8, Joanne Chalmers 8.

SANDPIPERS (44) — Cathy Benedetto 20, Yvonne Evanoff, Kathy Langston 4, Deedee Molner, Barb Yamamuchi, Beth Thorlaken 6, Melanie Jennings 10, Carol Gloyna, Sandy Schneider 4, Diane Hunsinger, Lu Flanagen.

"If we could eliminate Sunday games, we'd be a world-beater," said Victoria-coach Moe Turner.

Barb Tribe turned in an outstanding performance for Maplettes in each game. She led the Victoria team with 21 points on Sunday and shared top-scoring honors Saturday with clubmate Luarie Swaden, each with 17 points. In addition, Miss Tribe made nine steals in each game.

Playing coach Cathy Benedetto paced Seattle, a new entry in the league this season, with 16 points Sunday and 20 points Saturday.

Mapelettes next play host to leading University of British Columbia Thunderettes in games scheduled for 8 p.m. Saturday and 1 p.m. Sunday at Central Junior High School.

Vikings Shut Out Villagers To Stay Ahead of Royals

University of Victoria Vikings blanked Duncan Village Green 2-0 Sunday at Blanshard Street Park to retain a slim lead atop the Victoria and District Soccer League's first division.

Cosmopolitan Royals kept in step, one point behind Vikings, by tripping Roadrunners 6-3 at Heywood Avenue Park, London Boxing Club gained a third-place tie with Oak Bay by downing the latter club 2-0 at Central Park and Victoria West defeated Gorge Molsons 3-1 at Topaz Park in other Divison I struggles.

In the second division, Saanich Braves nipped Gorge 2-1, Lake Hill slipped past Labatts 1-0, Prospect Lake blanked Victoria West 3-0 and UVic Norsemen bounced Century Inn, 8-1.

Shutouts were the order of the day in the third division, where only two of the four scheduled matches were played. Stein Construction blanked Falcons 5-0 and Castaways tripped East Saanich, 3-0.

All teams are reminded of the league's general meeting at 8 p.m. Wednesday in the Ingraham Hotel.

DIVISION I

	P	W	L	T	F	A	Pts
UVic Vikings	12	10	2	0	49	13	20
Cosmo Royals	12	9	2	1	47	19	19
London BC	12	7	4	1	30	14	15
Oak Bay	12	7	4	1	25	21	15
Victoria West	12	5	5	2	30	31	12
Gorge	12	2	8	2	16	36	6
Village Green	12	0	9	3	20	36	3
Roadrunners	12	2	10	0	18	57	4

VICTORIA WEST (3) — Mike Beaulac, Jim Lynch, Robbie Williams; GORGE (1) — Dennis Magee.

COSMOPOLITAN ROYALS (6) — Gil McIlraith 3, Rudi Kuebler 2, Russ Ball; ROADRUNNERS (3) — Lucas Datonseca 2, Manuel Pereira.

LONDON BOXING CLUB (2) — Bob Bellistoni, Steve Carroll; OAK BAY — No score.

UVIC VIKINGS (2) — Jindy Johl, Ike MacKay; DUNCAN VILLAGE GREEN — No score.

DIVISION II

	P	W	L	T	F	A	Pts
Prospect Lake	12	9	1	2	37	11	19
UVic Norsemen	12	8	4	0	29	10	16
Lake Hill	12	6	3	3	25	22	15
Labatts	12	6	5	1	31	22	13
Victoria West	12	6	6	0	28	21	12
Gorge	12	5	7	0	18	20	10
Saanich Braves	12	4	7	1	19	23	9
Century Inn	12	1	11	0	10	63	2

SAANICH BRAVES (2) — Murray Olsen, Curtis Olsen; GORGE (1) — Bill Roberts.

PROSPECT LAKE (3) — Bill Roper, Ted King, Don McDonald; VICTORIA WEST — No score.

LAKE HILL (1) — Don Rainer; LABATTS — No score.

UVIC NORSEMEN (8) — Marty Cross 4, Charlie Dileyer 2, Ed Evans, Rob Nakanien; CENTURY INN (1) — Flay Hall.

DIVISION III

	P	W	L	T	F	A	Pts
London BC	11	10	0	1	89	8	21
Castaways	12	9	2	1	41	16	19
Oak Bay	11	8	3	0	43	17	16
Stein Const.	12	5	4	3	27	27	13
Prospect Lake	11	4	5	2	29	17	10
William Head	11	3	6	2	19	26	8
East Saanich	12	0	9	3	9	43	3
Falcons	12	0	10	2	17	70	2

STEIN CONSTRUCTION (5) — Mike Eulelo, Mike McNeary, Vern Prat, Don McPherson, Mike Wagner; FALCONS — No score.

CASTAWAYS (3) — Gavin Quincy, Pat Usher, Hans Jorgensen; EAST SAANICH — No score.

Port Alberni Girl Snaps Swim Mark

SEATTLE (CP) — Three Canadian swimming records were bettered Sunday in concluding events of the three-day Husky invitational swim meet at the University of Washington.

Jim MacDonald of the Canadian Dolphin Club of Vancouver twice broke the Canadian mark for the 200-yard backstroke. In the first attempt, he came in with a time of 2:00.1. He later bettered that with a time of 1:59.1. The old mark of 2:00.3 was set by Jim Shaw of the University of Toronto in 1971.

Randi Bjune of Port Alberni, was the record-breaker in the women's 1,650-yard freestyle with a time of 18:27.8. The old mark of 18:46.2 was set in 1966 by Jane Hughes of Vancouver.

The Canadian Dolphin team topped the Canadian record in the 400-yard freestyle relay with a time of 3:48.3.

Martha Nelson of Saskatoon, swimming for the Dolphins, set a meet record in the 200-yard backstroke. She had a time of 2:14.9, only 9-10ths of a second off the Canadian mark.

Trinity Club Tops Jayvees

VANCOUVER — University of Victoria Jayvees split two junior men's exhibition Basketball games here at the weekend.

After nipping British Columbia Institute of Technology 56-54 on Friday night, Jayvees were tripped 87-69 by Trinity College on Saturday.

Brian Wright led Jayvees' victory Friday with 19 points while Elo DeVries and John Campbell each dunked 14 on Saturday.

NATIONAL LEAGUE SUMMARIES

EAST DIVISION

	GP	W	L	T	F	A	Pts
New York	39	27	6	6	178	86	60
Boston	39	27	7	5	157	87	59
Montreal	39	23	9	7	150	102	53
Toronto	41	19	13	9	120	110	47
Detroit	41	16	18	7	126	132	39
Buffalo	42	8	24	10	113	163	26
Vancouver	38	10	24	4	92	136	24

WEST DIVISION

Chicago	40	28	8	4	134	71	80
Minnesota	39	22	12	5	104	78	49
California	43	12	20	7	96	125	33
Philadelphia	39	12	20	7	96	125	31
St. Louis	41	12	22	7	113	142	31
Pittsburgh	41	11	23	7	101	129	29
Los Ang.	42	11	30	1	92	169	23

NEXT GAMES: Tuesday — Montreal at St. Louis; Philadelphia at Detroit; Minnesota at Vancouver.

MONTREAL 2, CHICAGO 5

FIRST PERIOD

1. Chicago, Martin (16) (R. Hull, Korab) 3:09.
2. Chicago, Campbell (4) (Pappin, Stapleton) 9:50.
3. Chicago, Pappin (13) (Stapleton, Campbell) 10:12.
4. Chicago, Mikita (14) (D. Hull, Koroll) 12:11.
5. Montreal, Cournoyer (19) (Lemaire, Tardif) 15:12.
Penalties — Harper (M) 1:54, Campbell (C) 4:11, Magnuson (C) 14:08, White (C) 17:02.

SECOND PERIOD

6. Chicago, D. Hull (12) (Koroll, Mikita) 7:28.
Penalties—Roberts (M) 3:20 and 9:14, O'Shea (C) 11:45.

THIRD PERIOD

7. Montreal, Lemaire (15) (Roberts, Richard) 18:30.
Penalties—Korab (C) (double minor) 11:58, White (C) and Tardif (M) 15:23.

Stops:

DeJordy (M)	7	7	5—19
Esposito (C)	8	7	10—25

Attendance: 16,666.

TORONTO 2, BUFFALO 1

FIRST PERIOD

1. Toronto, Henderson (22) (Selwood, Keon) 14:28.
2. Buffalo, Martin (29) (Perrault, Evans) 17:23.
Penalties—Watson (B) 1:33, Lev (T) 9:26, Atkinson (B) 13:19, MacMillan (T) and Anderson (B) 14:22, Ley (T) 17:00, O'Shea (B) 19:19.

SECOND PERIOD

3. Toronto, Ellis (14) (Ullman, Selwood) 12:00.
Penalties—MacMillon (T) and Hillman (B) (majors) 2:42, Baun (T) 3:03, McKay (B) 8:30, Ullman (T) 9:49, Byers (B) 19:58.

THIRD PERIOD

No scoring.

Penalties—Baun (T) 6:11, Ellis (T) 9:13, Selwood (T) 13:08.

Stops:

Parent (T)	7	8	7—17
Crozier (B)	9	10	5—24

Attendance: 15,360.

LOS ANGELES 6, NEW YORK 8

FIRST PERIOD

1. New York, Ratelle (26) (Hadfield, Park) 1:10.
2. New York, Tkaczuk (12) (Carr) 1:44.
3. New York, Hadfield (27) (Ratelle, Park) 7:34.
Penalties — Fairbairn (NY) and Lonsberry (LA) 3:28, Doak (NY) 10:06, Park (NY) 16:22.

SECOND PERIOD

4. New York, Seiling (2) (Carr, Tkaczuk) 2:03.
5. New York, Gilbert (26) (Ratelle, Park) 6:22.
Penalties — Curtis (LA) 12:54, Seiling (NY) 16:55.

THIRD PERIOD

6. New York, Gilbert (27) (Ratelle) 1:13.
7. New York, Carr (8) (Tkaczuk, Fairbairn) 2:15.
8. New York, Hadfield (28) (Ratelle, Gilbert) 11:41.
Penalties — Lonsberry (LA) 9:42, Park (NY) 16:38.

Stops:

Vachon (LA)	11	12	11—34
Villemure (NY)	6	8	7—21

Attendance: 17,250.

PITTSBURGH 2, DETROIT 4

FIRST PERIOD

1. Detroit, Donne (10) (Libett, Collins) 6:18.
2. Detroit, Berenson (13) (Ecclestone, Dionne) 13:56.
Penalties — Hextall (P) 13:03, Stackhouse (D) 19:35.

SECOND PERIOD

No scoring.
Penalties — Schinkel (P) 3:36, Collins (D) 6:24, Stackhouse (D) 10:32, Watson (P) 15:28.

THIRD PERIOD

3. Pittsburgh, Hextall (11) (Schinkel, McKenzie) 4:11.
4. Detroit, Redmond (22) (Delvecchio, Dionne) 9:44.
5. Pittsburgh, Leifer (12) 12:19.
6. Detroit, Libett (13) 19:25.
Penalties — Bergman (D) 2:24, Kannegiesser (P) 8:15, Harris (D) 10:28 and 13:56.

Stops:

Rutherford (P)	11	6	7—24
Smith (D)	5	7	10—20

Attendance: 12,570.

CALIFORNIA 3, PHILADELPHIA 10

FIRST PERIOD

1. California, Ferguson (12) (Gilbertson) 4:44.
2. Philadelphia, Bernier (9) (Dornhoefer) 7:23.
3. Philadelphia, Johnson (13) (Bernier, Serrazin) 11:06.
4. California, Redmond (5) (Johnston, Ferguson) 12:53.
Penalties — Jarrett (C) 5:53, Kelly (P) and Vadnais (C) (minors, majors) 8:24, Gilbertson (C) 9:39, Gendron (P) 11:37, Dornhoefer (P) 12:31, Dornhoefer (P) and Boldirev (C) (majors) Foley (P) 16:18, Pinder (C) and Bernier (P) 19:35.

SECOND PERIOD

5. Philadelphia, Clarke (10) 0:26.
6. Philadelphia, Bernier (10) (Johnson, Foley) 2:46.
7. Philadelphia, Lesuk (4) (Parizeau, Morrison) 11:58.
8. Philadelphia, Morrison (4) Bernier, Foley) 18:58.
Penalties — Johnson (C) 1:45, Carleton (C) and Ashbee (P) (majors) 3:21, Nolet (P) 4:03, Vadnais (C) 4:25, Shmyr (C) (major misconduct) 13:52, Marshall (C) 17:21.

THIRD PERIOD

9. Philadelphia, Gendron (5) (Foley, Parizeau) 9:28.
10. Philadelphia, Dornhoefer (9) (Gendron, Foley) 13:48.
11. Philadelphia, Lesuk (5) (Parizeau, Clarke) 14:33.
12. California, McKenchnie (8) 16:59.
13. Philadelphia, Lesuk (6) (Clarke, Favell) 17:38.
Penalties — Marshall (C) 8:42, Shmyr (C) and Kelly (P) (majors) 8:58, Hicke (C) 12:40, Vadnais (C) 14:49.

Stops:

Meloche, Kurt (C)	12	9	13—34
Favell (P)	14	11	10—35

Attendance: 14,429.

SATURDAY

LOS ANGELES 2, MONTREAL 10

Montreal — P. Mahovlich 2, Tadrif 2, Lafleur 2, Tremblay, Houle, Arnoson, Cournoyer; Los Angeles — McDonough, Berry.

PHILADELPHIA 2, TORONTO 2

Philadelphia — Clement, Nolet; Toronto — Selwood, Ullman.

CHICAGO 4, PITTSBURGH 0

Chicago — Koroll, Martin, Maki, Maggs.

VANCOUVER 5, MINNESOTA 1

Vancouver — Kurtenbach 2, Connelly, Lemieux, Boudrias; Minnesota — Drouin.

BOSTON 3, ST. LOUIS 5

St. Louis — Unger 2, Sabourin 2, Murphy; Boston — Esposito 2, Stanfield.

Blades' Pats Top East's Selections

REGINA (CP) — Saskatoon Blades placed five members on the Eastern Division team that will play in the Western Canada Hockey League all-star game in Vancouver Jan. 19.

Regina Pats placed coach Earl Ingarfield and four other players on the team, Brandon Wheat Kings placed four, and Winnipeg Jets, Flin Flon Bombers and Swift Current Broncos each landed two.

The team, announced Sunday:

Goal — Gernie Germaine, Regina, and Dave McClelland, Brandon; defence — Dwight Bialowas, Regina; Larry Bolonchuk, Winnipeg; Lawrence Sacharuk, Saskatoon; Dwayne Pentland, Brandon; Gordon Engele, Swift Current, and Pat Price, Saskatoon; centre — Dennis Sobchuk, Regina; Ron Chipperfield, Brandon; Robbie Neale, Brandon, and Tom Pinder, Saskatoon; wing — Scott Smith, Regina; Dave Shardlow, Flin Flon; Brent Leavins, Swift Current; Doug Manchak, Saskatoon; Blaine Stoughton, Flin Flon; Murray Myers, Saskatoon, and Brian Dick, Winnipeg; Coach — Earl Ingarfield, Regina.

Newest Bruin Keeps 'Em Hot

(Times News Services)

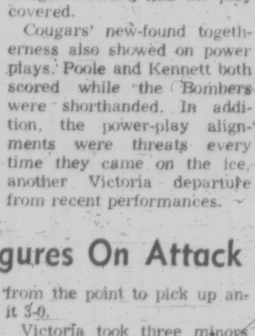

Alec Kogler enjoys New Westminster's atmosphere and the charging Bruins may be ready to appreciate their newly-acquired winger.

Kogler, who started the season with Swift Current Broncos, scored two goals and set up a third Sunday as the Bruins rapped Vancouver Nats 5-2 to claim their seventh straight Western Canada Hockey League decision.

Despite the victory in a riotous affiar at New Westminster, the Bruins failed to gain ground on third-place Medicine Hat Tigers, who edged Flin Flon Bombers 5-4.

JETS BLANKED

In other games Sunday, Randy Rota's two goals and steady netminding by Larry Hendrick carried Edmonton Oil Kings to a 4-0 victory over Winnipeg Jets; Regina Pats counted two unanswered goals in the third period to shade Calgary Centennials 4-3 in a battle between the divisional leaders, and Ron Chippefield's shot, deflected off a Swift Current player, gave Brandon Wheat Kings a 5-4 overtime victory over the Broncos.

A bench-clearing brawl in the third period marred the Westminster-Vancouver meeting. The major casualty was a Vancouver team official who was punched by a fan during the fracas.

The Bruins remain five points behind the Tigers, but enjoy a whopping seven games in hand.

Two goals by Derek Kuntz within 27 seconds enabled the Tigers to trip Flin Flon in another riotous affair. There were 10 penalties called, including four majors and two game misconducts.

ESSO RECALLED

The Tigers announced they have recalled Eddie Johnstone, a 17-year-old right winger from Vernon Essos of the B.C. Junior League. Johnstone had 27 goals and 35 assists in 38 games with the leading Vernon team.

Swift Current, struggling to escape the Eastern Division cellar, also introduced a new player Sunday. Former Victoria Cougar Lonni Miles, obtained last week from Edmonton, drew an assist on one of the Bronco goals in their hard-luck loss to Brandon.

Hendrick's shutout netminding was the story in Winnipeg. The 16-year-old goalie bounced back from an injury mid-way through the first period that delayed the game for about five minutes.

A deflected shot caught Hendrick flush on his face mask. He was taken to the dressing room for an examination, but returned to play strongly.

NO MONEY TILL MARCH
HONDA
NEXT RED LION
PEARSON

LONGHORN STEAKHOUSE
WEDNESDAY
SPARERIB NIGHT
1066 Shelbourne 477-8022

TOW LIKE A PRO

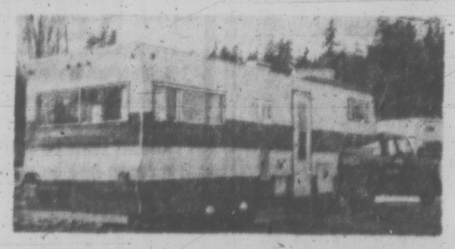

RAN DELL SEMI TRAILER
DOGWOOD TRAILER SALES LTD.
2630 Deville Rd.
Victoria 478-6841

Cortina from Ford of Europe
Undoubtedly
THE BEST DOLLAR FOR DOLLAR VALUE STATION WAGON AVAILABLE

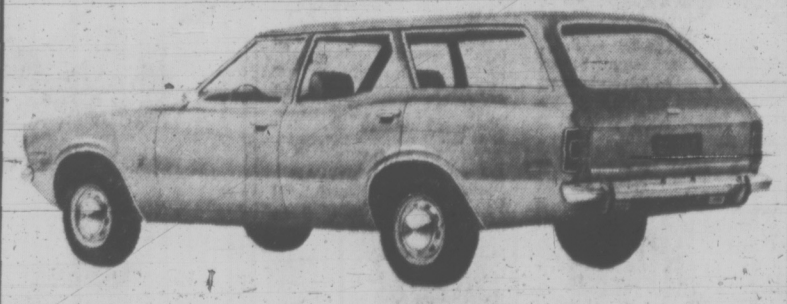

1972 CORTINA
ENGINE A 2000 cc overhead camshaft is standard.
BRAKES Power front disc brakes are standard.
SUSPENSION Heavy duty standard with 6.25 x 15 crossply reinforced tires.
SIZE With rear seat folded down you get 63.8 cu. ft. of space. 44 in. wide, 75.2 in. long.
MAINTENANCE Designed to run 6000 miles between service intervals.
PRICE $2890
Delivered Victoria Excluding 5% Sales Tax
Cortina Car Centre
YATES AT QUADRA 384-5555

Mixed Rinks Split Spoils

Two rinks from Victoria and a pair from up-Island, including the defending champions, will be the Vancouver Island representatives in the Pacific Coast Curling Association's mixed final.

The Island, as the host zone, is allowed an extra two representatives for this year's PCCA playdowns, to be held at Victoria Curling Club Feb. 11-12.

North and south split honors down the middle in the eight-rink Island playdowns held at the Racquet Club at the weekend.

DAGG, MATHESON ADVANCE

Don Matheson's Racquet Club rink and one skipped by Harold Karst of Nanaimo were the first two to clinch berths with two straight victories Saturday.

Keith Dagg of Victoria Club and Chuck Perry, skipping the same Comox Valley lineup that won the Coast title last year, advanced with close victories Sunday.

Dagg, dropped into the "B" event of the double-knockout competition when the Matheson foursome rallied for a 6-4 first-round decision Saturday, eliminated Harry Whittam, 8-7, then wrapped up a berth in the Coast final by posting a 7-5 victory Sunday, over Harvey Thomson of Esquimalt.

It was closer for Perry, again supported by Mary Davie, Bob Carscadden and Barbara June Gustafson. The Comox rink, beaten 9-2 by Matheson in the "A" semi-finals Saturday, had to count two on the final end to edge Bill Ballance of Courtenay 8-7 in the decisive "B" playoff Sunday.

Karst picked up his ticket to the Coast series by edging Lyle Garraway 7-6, then stopping Thomson 8-6.

The Coast finalists:

Chuck Perry, Mary Davie, Bob Carscadden, Barbara June Gustafson (Comox).

Keith Dagg, Marg and Ken Sturrock, Helen Afkey (Victoria).

Don Matheson, Lee Jamieson, Peter Malcolm, Mary Matheson (Racquet Club).

Harold Karst, Reta Karst, Doug Waugh, Bev Waugh (Nanaimo).

Victoria Club Rinks Top Women's Playoffs

Victoria Curling Club swept women's honors while Racquet Club and Duncan claimed the girls' tickets into the Vancouver Island curling finals.

Victoria Club foursomes skipped by Claire Duncan and Flora Martin captured the two South Island zone berths following a 16-rink, double-knockout competition which wound up Sunday at the Esquimalt Sports Centre.

Kathy Taylor of the Racquet Club and Duncan's Bonnie Harper emerged as the south survivors from a five-rink girls' playoff.

Mrs. Duncan, calling the shots for Mary Wilkinson, Laurel Eby and Ruth Oster, rang up four straight victories to win the "A" side and claim the first berth.

The Duncan rink continued its march into the "A" final with a pair of one-rock victories — 8-7 over Marg Harper of Duncan and 9-8 over Victoria's Lois Bishop — then sealed its trip into the Island finals by coming from behind to defeat Carmel Marshall of Esquimalt 13-10 Saturday night.

Mrs. Duncan's quartet trailed 10-7 after eight ends, moved ahead by counting a big four-ender on the ninth and wrapped up "A" honors by stealing two on the final end.

The loss dropped the Marshall rink, which also included Ida Patterson, Shirley Ritchie and Doreen Lawter, into the "B" final. Again, the Esquimalt rink's hopes were thwarted by a Victoria representative after Mrs. Martin battled through the losers' bracket to reach the "B" final.

Mrs. Martin, supported by Edna Messam, Elsie Humphrey and Doreen Baker, gained a measure of revenge by defeating the Marshall foursome 9-5 in the "B" finale.

The Marshall rink had dropped Mrs. Martin into the losers' bracket Saturday by defeating the Victoria club entry 11-8 in an "A" quarter-final meeting.

The Martin rink climaxed its tough, uphill climb to the "B" final by defeating Nan Sexton's Playland entry in the "B" semi-final.

Miss Taylor and her Racquet Club combination of Debbi Camp, Pam Taylor and Lori Skillings completely dominated the girls' playdowns. They won three straight, all by convincing margins, to emerge on top on the "A" side.

The Taylor rink opened with a 10-2 victory over Miss Harper's rink on Friday, defeated Esquimalt's Crystal Aylesworth 13-3 and Charmaine McIntosh of Victoria 14-6 on Saturday.

Miss Harper, backed by Barbara James, Roselyn Hanna and Tracy Hepburn, rebounded from her opening round setback to defeat Playland's Pat Becker 16-4 and climaxed the march with a 9-3 victory Sunday over the Aylesworth rink.

Both women's and girls' representatives now advance to the Island finals to be held at Comox Valley Jan. 21-23.

Northcott Takes Masters Victory

CALGARY (CP) — Three-time world champion Ron Northcott of Calgary won his first Masters curling championship Sunday night with an 8-6 victory over Bruce Stewart of Calgary.

Northcott cracked a four in the second end and remained in control throughout the game.

Curling with Northcott were third Gary Tronnes, second John Cottam and lead Fred Storey.

The champion rink won four snowmobiles while Stewart's crew received $1,000 cash. Third prize of $500 went to Harold Worth of Saskatoon, an 8-5 winner over Bob Pickering of Milestone, Sask., in the consolation final. The Pickering rink operated without their skip, who injured his knee earlier in the competition, and Garnet Campbell handled the skipping chores.

In the Tournament of Roses women's competition, 1967 Alberta champion Kay Berreth of Calgary collected $500 top money with a 12-4 victory over Rowena Forsyth of Calgary. With Mrs. Berreth were third Jean Davidson, second Ev Robertson and lead Jean Hugh.

Mrs. Forsyth won $300 while Bea Mayer of Calgary won $200 third prize with a 12-5 consolation final win over Kay Baldwin of Edmonton.

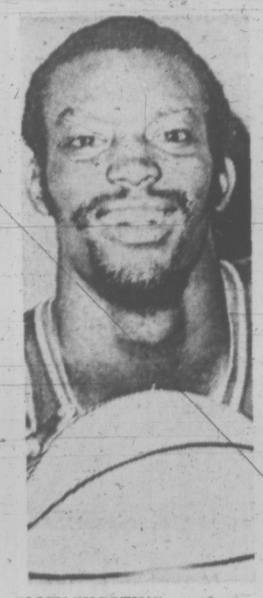

SLICK-SHOOTING performer with Harlem Globetrotters, Dallas Thornton is scheduled to be in action with famed touring basketball club in Memorial Arena at 7:30 Tuesday night. Thornton and his Trotters clubmates will be playing against New York Nationals as they make annual visit to Victoria. Variety acts will also be included on program.

Belmont Girls Gain Ground On Oak Bay

Belmont vaulted away from a 9-9 deadlock at half time Saturday to score a 22-17 victory over Claremont and climb to within two points of leading Oak Bay in the Victoria Senior High School Girls' Basketball League.

Caroline Sanders paced Belmont with eight points while Marilyn Gobolos topped Claremont scorers with seven points.

Oak Bay now has 10 points from six games while Belmont has eight points and a game in hand.

	P	W	L	F	A	Pts
Oak Bay	6	5	1	191	146	10
Belmont	5	4	1	139	149	8
Mt. Douglas	3	2	1	131	74	4
Claremont	4	2	2	88	85	4
Victoria	4	2	2	108	83	4
Reynolds	3	1	2	77	105	2
Esquimalt	5	1	4	130	162	2
Mount View	4	0	4	70	130	0

BELMONT (22) — Lyn Phillips 6, Cathy Auburn 5, Joan Cook, Terry Weeks, Nonie Chalmers 2, Caroline Sanders 8, Wendy Hunter, Verna Lang, Lyn Calloway 1, Nancy Miller, Lyn Walker, Heather Elves.

CLAREMONT (17) — Sherri Scotney 1, Leona Wakeman 2, Marilyn Gobolos 7, Allison Penny 4, Nina Bains, Colleen Burns 2, Alana Gallagher 1, Daniela Rudhardt, Pam Lister, Sandra Swan.

Braves Bop Spartans; Dockers Lose in Final

Belmont Braves bulldozed Claremont Spartans 95-23 Saturday night to climb into a first-place tie with Oak Bay Bays in the Victoria Senior High School Boys' Basketball League.

Lee Edmonson dunked 20 points to pace the Belmont triumph while clubmate John Hunter added 16.

Belmont led 58-16 at the intermission.

Meanwhile, in Powell River, the home-town Max Cameron Tartans tripped Esquimalt Dockers 45-32 to win the annual Tartan tournament.

Tartans collected a 31-12 half-time lead and then coasted to victory. Rob Christenson paced Tartans with 14 points while Kim Kanstrup sparked Dockers with 12 points.

Squamish defeated Pender Island 43-27 in the consolation final of the two-day, four-team event.

Athletic Awards To Aid Students

Forty provincial athletic awards totalling $25,000 will be made to high school and post-high school athletes during the 1972-73 academic year, Attorney-General Leslie Peterson has announced.

The awards will encourage the athletes to attend B.C. colleges and universities "to further their scholastic and athletic careers," said Peterson, who is chairman of the B.C. Physical Fitness and Amateur Sports Fund.

S. J. Willis Handles Port Angeles Rivals

PORT ANGELES — S. J. Willis Junior High School made it a clean sweep here at the weekend by topping Stevens Junior High 72-31 in a dual wrestling meet.

The meet concluded a home-and-home series against Stevens which began with a 68-30 victory for S. J. Willis on Dec. 17 in Victoria.

On Friday, S. J. Willis downed Roosevelt Junior High, also of Port Angeles, 58-24.

Danny Cameron led the Victoria school with three victories in the heavyweight division.

S. J. WILLIS 72, STEVENS 31

84-pound — Jeff Boyd (S) decisioned Robbie Gill (SJW).
95-pound — Floyd Duckett (S) defeated Mike Walsh (SJW).
103-pound — Liew Paulin (SJW) decisioned Jim Coventon (S); Ricky Milne (SJW) decisioned Wade Singhose (S); Tony Siletta (SJW) defeated Steve Cole (S); Paul Charles (S) defeated Mike Kilpatrick (SJW).
111-pound — Alan Browett (SJW) defeated Clint Austin (S); Rick Banner (S) defeated Bob Staniforth (SJW).
117-pound — John Mitchell (S) defeated Doug Pearson (SJW).
125-pound — Mike Sharpe (SJW) drew with John Heilman (S).
129-pound — Danny MacDonald (SJW) decisioned Dave Germain (S).
133-pound — Clark Davis (SJW) defeated Jim Hendricks (S); Mark Hilt (S) decisioned Wally Petrovic (SJW); Dale Brouard (SJW) defeated Denis Taylor (S).
137-pound — Dale Baptiste (SJW) decisioned Sam Gillian (S).
145-pound — Bill Sparks (SJW) defeated Mitch Boyd (S).
150-pound — Mario Pecorelli (SJW) defeated Curt Madison (S).
155-pound — Randy Collette (SJW) defeated John Boyd (S).
160-pound — Keith Shield (SJW) defeated Carl Dalgardioo (S).
Heavyweight — Danny Cameron (SJW) defeated Dave Haubrick (S).

FRIDAY

S. J. WILLIS 58, ROOSEVELT 24

76-pound — Tim Haggerty (R) decisioned Danny Thomas (SJW).
80-pound — Guy Keefs (SJW) defeated George English (R).
93-pound — Robbie Gill (SJW) defeated Dale Doran (R).
103-pound — Tony De Rousic (R) defeated Nasie Zendel (SJW).
107-pound — Scott Hock (R) defeated Rober Cozens (SJW).
111-pound — Tony Clayton (R) decisioned Bob Stanforth (SJW).
117-pound — Lorne Chan (SJW) decisioned Kerry Pearce (R).
125-pound — Mike Sharpe (SJW) defeated Danny Williams (R).
129-pound — Danny MacDonald (SJW) defeated Marty Lemon (R).
133-pound — Clark Davis (SJW) defeated Robert Brown (R).
137-pound — Dale Baptiste (SJW) decisioned Wayne Sweeny (R).
154-pound — Bill Sparkes (SJW) defeated Gary Gross (R).
154-pound — Rand Collette (SJW) defeated John Kreider (R).
160-pound — Steve Engeart (R) defeated Keith Shield (SJW).
167-pound — Duncan MacDonald (SJW) defeated Phil Mix (R).
Heavyweight — Danny Cameron (SJW) defeated Tom Sandwick (R).

Exhibition

99-pound — Randy Strandlund (SJW) defeated Len Soring (R).
103-pound — Mike Kilpatrick (SJW) defeated John Johnson (R).
106-pound — Don Brouillard (R) defeated Tony Sillette (SJW).
11-pound — Alan Browett (SJW) decisioned Bill Leadbetter (R).
117-pound — Alan Fokkema (SJW) defeated Paul Neilson (R).
133-pound — Wally Petrovic (SJW) defeated Alan Boni (R).
150-pound — Mario Pecorelli (SJW) defeated Jim McVicker (R).
167-pound — Duncan MacDonald (SJW) defeated Bill Bowen (R).
Heavyweight — Danny Cameron (SJW) defeated Russ Johnson (R).

HOCKEY TRAIL

AMERICAN LEAGUE
Baltimore 6, Cincinnati 2.
Springfield 4, Providence 1.
Richmond 8, Hershey 3.
Nova Scotia 8, Rochester 1.
Boston 1, Tidewater 1.

CENTRAL LEAGUE
Omaha 5, Dallas 3.
Kansas City 3, Tulsa 1.

WESTERN LEAGUE
Portland 7, Phoenix 5.

INTERNATIONAL LEAGUE
Port Huron 6, Flint 3.
Columbus 3, Fort Wayne 2.
Toledo 5, Muskegon 4.

EASTERN LEAGUE
Roanoke 3, Greensboro 2.
Syracuse 6, Clinton 2.
New Haven 4, Long Island 1.
New Jersey 7, St. Petersburg 2.

ALBERTA JUNIOR
Lethbridge 9, Drumheller 3.
Red Deer 6, Calgary Canucks 0.
Calgary Cougars 4, Edmonton Leafs 1.

B.C. JUNIOR
Kelowna 8, Penticton 4.
Kamloops 4, Richmond 1.

MANITOBA JUNIOR
Portage la Prairie 7, Selkirk 6.
Winnipeg 5, St. Boniface 4.
Kenora 7, West Kildonan 6.
Dauphin 9, St. James 3.

SASKATCHEWAN JUNIOR
Melville 5, Saskatoon 0.
Wilcox 6, Regina Pats 4.
Humboldt 10, Regina Foxes 6.
Prince Albert 10, Moose Jaw 3.

ONTARIO SENIOR
Orillia 4, Oakville 3.
Barrie 9, Woodstock 5.

PRAIRIE SENIOR
Saskatoon, 4 Edmonton 2.

QUEBEC JUNIOR
Drummondville 9, St. Jerome 4.
Quebec 6, Sherbrooke 4.
Cornwall 4, Sorel 3.
Trois-Rivieres 3, Laval 1.
Verdun 5, Shawinigan 3.

CENTRAL ONTARIO JUNIOR
Ottawa 8, Pembroke 4.
Brockville 4, Hull 4.

ONTARIO JUNIOR
London 5, Kitchener 3.
Toronto 5, Ottawa 3.
Hamilton 4, Montreal 4.
Peterborough 2, St. Catharines 2.
Oshawa 5, Niagara Falls 4.

SOUTH ONTARIO JUNIOR
Sudbury (NOHA) 6, Windsor 4.
Guelph 5, Chatham 3.
Brantford 4, Welland 2.
Detroit 2, Sarnia 2.
St. Thomas 12, Chelmsford 3.

NORTH ONTARIO JUNIOR
Sault Ste. Marie 7, North Bay 0.

SATURDAY

AMERICAN LEAGUE
Hershey 5, Cincinnati 3.
Cleveland 6, Baltimore 2.
Providence 3, Springfield 1.

CENTRAL LEAGUE
Tulsa 3, Dallas 2.
Kansas City 3, Fort Worth 2.
Omaha 4, Oklahoma City 0.

WESTERN LEAGUE
Seattle 6, Phoenix 2.
Portland 8, Salt Lake City 5.
San Diego 2, Denver 1.

INTERNATIONAL LEAGUE
Fort Wayne 5, Flint 1.
Muskegon 6, Columbus 1.
Des Moines 5, Dayton 4.
Port Huron 5, Toledo 3.

EASTERN LEAGUE
Charlotte 3, Greensboro 3.
Syracuse 4, Clinton 2.
Johnstown 10, New Jersey 1.
St. Petersburg 4, Long Island 4.

ONTARIO SENIOR
Owen Sound 6, Woodstock 4.
Orillia 7, Belleville 5.

PRAIRIE SENIOR
Yorkton 6, Edmonton 3.

WESTERN INTERNATIONAL
Cranbrook 7, Nelson 4.
Spokane 8, Trail 2.

SASKATCHEWAN JUNIOR
Estevan 5, Saskatoon 4.

ALBERTA JUNIOR
Calgary Cougars 4, Edmonton Movers 3.

B.C. JUNIOR
Vernon 5, Penticton 3.

Lectured Vikings Got Gary's Message

CALGARY — University of Victoria Vikings evened a weekend series and snapped a nine-game losing streak by tumbling University of Calgary Dinosaurs 62-57 in a Western Canada Intercollegiate Athletic Association men's basketball league encounter Saturday.

Vikings now have a 4-4 record in WCIAA play. Seven of their recent losses have been in exhibition games.

Gord Hoshal, 20-year-old forward, paced Vikings with 31 points, including 18 after the intermission as the UVic crew erased a 31-23 half-time deficit.

Calgary won the opening game 59-56 on Friday night.

UVic coach Gary Taylor stressed hustle and defensive boardwork during a half-time lecture — and he got it.

Vikings almost checked Dinosaurs to a standstill during the last two quarters and the contest was rated as one of the roughest of the season with 35 personal and four technical fouls called against the two squads.

Vikings were missing the services of Jim Hunter, who underwent surgery Thursday for knee ligament problems, and Barry Moen, who suffered a cracked sternum during a practice session on Monday.

In other WCIAA men's hoop games, Alberta Golden Bears tumbled visiting UBC Thunderbirds 72-69, Winnipeg Wesmen nipped host Saskatchewan Huskies 73-72 and Saskatchewan Cougars tripped visiting Brandon Bobcats, 66-59.

Alberta Pandas were trounced 60-18 by visiting UBC Thunderettes in the lone WCIAA women's basketball game Saturday.

EAST DIVISION

	GP	W	L	Pct	GBL
Manitoba	8	7	1	.875	—
Saskatchewan	8	5	3	.625	2
Winnipeg	10	5	5	.500	3
Regina	6	2	4	.333	4
Brandon	8	1	7	.125	6

WEST DIVISION

Alberta	8	6	2	.750	—
British Columbia	8	6	2	.750	—
Victoria	8	4	4	.500	2
Calgary	8	3	5	.375	3
Lethbridge	8	1	7	.125	5

VICTORIA (62) — Fergie Andison 3, Doug Walton, Tom Child 6, Gord Hoshal 31, Harry Hunter 1, Tom Holmes 3, Brent Mullin 10, Mike Bishop 2, Dave Wallace 6.

CALGARY (57) — Gary Elliot 18, Mike Horner, Keith Recsky, Brent Farch, Bob Herdman 4, Warren Meyer, John Powell 11, Bud Coupland, Larry Bates 2, Danny Quance 13, Jim Lathrop 4, Bill Lathrop 5.

Hockey Dinnies In Scoring Mood

University of Calgary Dinosaurs trampled University of Victoria Vikings 12-1 on Saturday to complete a two-game Western Canada Intercollegiate Athletic Association hockey league sweep at Esquimalt Sports Centre.

Dinosaurs tripped the winless Vikings 8-2 in the first encounter Friday night.

John Fraser, Ted Buttrey and defenceman Bob Beaulieu notched three goals each for Calgary while singles were pumped in by Frank Richardson, Gary Pozzo and Bill Higgins. Bob Wright, who had four assists, and Steve Richardson, who had three "helpers," play on a line with Fraser.

Defenceman Randy Bock averted a shutout for UVic at 17:55 of the first period.

Phil Nenneau only had to make 16 saves in the Calgary net for the victory while Robin Hay, who made 23 saves, combined with Greg Larson for a total of 49 stops in the UVic net.

Howie Colborne of Calgary and Gord Palmer of Vikings were assessed minor and major penalties as well as automatic game misconducts for a fight during the second period.

In other WCIAA hockey action Saturday, Bandon Bobcats nipped host Saskatchewan Huskies 4-3, Manitoba Bisons tripped host Winnipeg Wesmen 4-3 and UBC Thunderbirds defeated visiting Alberta 7-4 to hand the Golden Bears their first loss of the season.

Bays Blanked By Mariners

All but three matches in the Vancouver Island Ladies Field Hockey Association were postponed because of wind and rain Saturday.

Mariners blanked Oak Bay 2-0 and Sandpipers shut out University of Victoria Firsts 4-0 in first-division matches at Windsor Park.

Pirates blasted Esquimalt 5-0 in the lone second-division tussle.

Vivien Davies scored both goals for Mariners. Gill Hawkins led Sandpipers with two goals while singles were added by Janet Holmes and Penny Scott-Moncrieff. Lisa Shepard notched three goals and Andrea Naysmith scored twice for Pirates.

NO MONEY TILL MARCH
HONDA
NEXT RED LION
PEARSON

Ian Rendle
(insurance agent)
and the case of the light-fingered octopus!

MONDAY, 9:05 A.M.
The phone rang. Mrs. Schmidlap.
She'd dialed 385-7721.
"Liebling," she cried. "My portable TV.
Stolen from the beach!"
"Give me the facts, ma'am."
"It was . . . it was an octopus!"
An octopus! This was armed robbery!

TUESDAY, 4:18 P.M.
Found octopus. All washed up in Channel 6. But no TV.

WEDNESDAY, 10:00 A.M.
Paid claim. Full amount. Luckily Wawanesa's Homeowner Package Policy also insures losses away from home. Client happy. Case closed.

Gardner Agencies
899 FORT STREET, VICTORIA PHONE 385-7721
We insure things: homes, businesses, cars.
Through The Wawanesa Mutual Insurance Company

Imperial centre

Red tag specials

Best Sound Buy!

Offer good only while quantities last. So hurry.

8-TRACK CAR STEREO

74.88 including speakers
Suggested list price $99.95

- Living room sound right in your car
- Separate tone and volume controls plus manual channel changer
- Installs in any car, truck or boat with 12 volt negative ground battery
- Illuminated channel indicator
- 12 watts peak music power

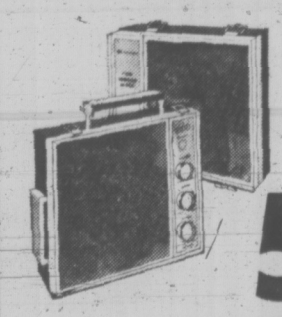

OTHER GREAT STEREO VALUES!

PORTABLE 8-TRACK STEREO

58.88

- Continuous 8-track stereo anywhere
- Plays on home current, 8 "D" cell batteries (included) or car cigarette lighter (adapter included)
- Complete volume, tone and balance controls
- Second speaker detaches for greater stereo balance

TITAN 8-TRACK HOME STEREO CENTRE with AM/FM and FM Multiplex

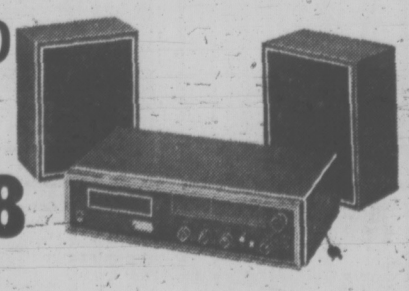

- Matched Walnut speakers included
- Solid state circuitry
- Separate tone, balance, volume control
- Input jacks for additional audio system
- Phono jack for stereo headphone
- Size 15¾" W x 9" D x 4" H
- 19 transistors, 14 diodes, 4 thermistors

113.88

SPECIAL OFFER
8-TRACK TAPES
5.88 Great Selection

592-2455
Hillside and Shelbourne
Esso

No Objection To ICC Death

OTTAWA (CP) — Canada is quietly waiting to see whether India will wreck the International Control Commission in Indochina.

The possibility of collapse of the three-country commission was predicted by a diplomatic source in Saigon during the weekend in the wake of India's decision to establish full diplomatic ties with North Vietnam.

India is chairman of the commission which is supposed to supervise the non-existent truce in Indochina under the Geneva Accords of 1954. Canada and Poland are the other members.

Canada has long been disenchanted with the ineffectual commission and it is doubtful it would do anything to persuade India to keep it alive if it decided to let it die.

The source in Saigon said it is expected India will pull out of the commission following a South Vietnamese announcement that it would not permit entry of the chief India ICC representative unless New Delhi establishes full diplomatic ties with Saigon. He was due in Saigon Tuesday.

SEND AMBASSADOR

India has a consulate-general in Saigon but proposes to establish an ambassador in Hanoi.

Canadian sources say the Soviet Union would probably be unhappy with India's dropping out of the ICC. The Soviets want the organization to continue and objected when Canada proposed closing its ICC office in Laos.

They say the Soviet Union wants to preserve its role in Indochina. It now is co-chairman with Britain of the Geneva Accords.

If peace ever came to Indochina and a supervisory agency was needed to police it, some new group would have to be formed if the ICC were disbanded.

The Soviets apparently are afraid that China would want to be involved in some way with the creation of the new agency.

CLOSER TIES WITH WEST

TORONTO (CP) — The Canadian Save the Children Fund announced today that William B. Stock, executive assistant to the national director, is being moved to Calgary from Toronto.

The organization said in a press release that the transfer of Stock, a native of North Bay, Ont. will provide "a more immediate and personal staff service to volunteers throughout Western Canada."

Stock was a priest in the Roman Catholic church for eight years before joining Can-Save in 1968.

TV Film Protested

MONCTON, N.B. (CP) — A CBC television documentary on Acadian culture sparked demonstrations by French-language University of Moncton students here early Sunday but no arrests were reported.

About 200 students shouted slogans outside the home of Adelaird Savoie, president of the university, and 12 students later gathered outside the home of Moncton Mayor Leonard C. Jones.

Student spokesman Rheal Drisdale of nearby Scoudouc, N.B., said it was a "spontaneous demonstration" after the students viewed the two-hour documentary L'Acadie, late Saturday.

The documentary was broadcast by the CBC's French-language television station at Moncton, CBAFT-TV.

The film depicted demonstrations by young Acadians, many of them University of Moncton students, concerned with the future of Acadian culture in New Brunswick.

Mr. Drisdale said some students who watched the documentary were angered with the allegedly "brisk" manner in which the mayor treated French-language students who appeared before a meeting of city council.

people

Shaggy Hermit Caught After Five-Month Hunt

OCONTO, Wis. — A shaggy, cave-dwelling hermit, accused of abandoning his wife and six children and surviving on what he stole from cabins in three counties, has been captured after a five-month search.

Sheriff **John Fisher** identified the man as **Howard Fairfield**, 36, a Milwaukee resident who forsook city life for a hunting-and hunted existence deep in the forests of north-eastern Wisconsin.

VATICAN CITY — **Pope Paul** condemned the world's arms race as an epidemic affecting all nations and said: "No people now seem to escape this contagion."

Peace and justice required progressive disarmament, he told diplomats accredited to the Vatican.

MOSCOW — A new book on the history of the Soviet Communist party in the years 1929-1937 ignores the fate of some of **Stalin's** most famous purge victims.

Marshals Vasili Blyukher and **Mikhail Tukhachevsky** are described as prominent military leaders in 1935; but thee is not a word of the fact they were shot two years later as traitors to their nation.

COLLINGSWOOD, N.J. — **Vice-President Spiro T. Agnew** said Sunday that an end to "radical permissiveness" in the United States is at hand because people have become aware of the dangers of "tolerance and sophistication."

"My major hope for our country is to see a rebirth in ourselves and in America as a nation in 1972," Agnew said.

"I'm tired of seeing and hearing our country run down in the eyes of the world by utopian leftists and apologists in our midst.

WASHINGTON — **Pat Nixon** returned Sunday from West Africa and was welcomed home by **President Nixon**, and many dignitaries and diplomats, plus a host of school children.

Nixon praised his wife's performance during her official, week-long journey to Liberia, Ghana and the Ivory Coast and said her return on his 59th birthday was his "best birthday present."

NEW YORK — The first non government medical expert to examine the X-rays and photographs of president **John F. Kennedy** after his assassination said Sunday he is convinced **Lee Harvey Oswald** alone fired the fatal shots.

Dr. John K. Lattimer of Columbia university's college of physicians and surgeons said his examination of the pathological evidence "eliminates any doubt completely" about the findings of the **Warren** commission, which conducted the official investigation of the assassination.

Stratford Casting Announced

STRATFORD, Ont. (CP) — Stratford Festival officials today announced casting for two productions—King Lear and She Stoops to Conquer — which will play in repertory this summer with As You Like It and Lorenzaccio, a 19th century romantic tragedy by Alfred de Musset.

William Hutt will play the lead in Shakespeare's King Lear with Mervyn Blake as the Earl of Kent and Pows Thomas the Earl of Gloucester. The production will be directed by David Williams.

She Stoops to Conquer, an Oliver Goldsmith comedy, will feature Tony van Bridge as Hardcastle, Mary Savidge as his wife, Barry MacGregor as Hastings and Pat Galloway as Kate Hardcastle.

The 1972 festival season opens with Shakespeare's As You Like It June 5, followed on consecutive nights by Lorenzaccio and King Lear. She Stoops to Conquer opens July 25.

Hospital Modernized

New, four-bed wards similar to those of general hospitals were occupied for the first time last week by patients of Victoria Veterans' Hospital.

They replace the large 24-bed wards typical of hospitals of the Second World War period, where there were inadequate washing and toilet facilities, few storage areas and nurses' stations were distant from the patients.

The $900,000 two-year project was the first phase of a modernization program which might eventually involve expenditure of $4 million or $5 million.

THE CITY OF * VICTORIA * PRESENTS
THE FABULOUS Harlem Globetrotters
VICTORIA MEMORIAL ARENA TOMORROW
7:30 P.M.
ALL SEATS RESERVED
3.00, 3.50, 4.00
ONLY VANCOUVER ISLAND APPEARANCE!
SPECIAL CHILDREN'S PRICE
12-yr. and under 1.00 Off Regular Price
Tickets on Sale 9 a.m. to 5 p.m. Daily — Arena Box Office and Price & Smith, 652 Yates
PHONE RESERVATIONS 384-1522 ONLY
SPECIAL ADDED ATTRACTION 6:45 P.M. CFAX-1070 vs. CITY POLICE

NO MONEY TILL MARCH HONDA NEXT RED-LION PEARSON

THE MEDIÆVAL INNS
16th CENTURY FEASTING
LUNCH SERVED FROM 11:30
1005 BROAD ST. 386-8517
BETWEEN FORT AND BROUGHTON

CRYSTAL POOL
TUESDAY
10:00 - 12:00—Slim 'n' Swim
12:00 - 1:00 p.m—Adults
3:00 - 5:00 p.m.—Public
7:00 - 9:00 p.m.—Public

LONGHORN STEAKHOUSE
WEDNESDAY
SPARERIB NIGHT
4066 Shelbourne 477-8022

GEM Theatre Sidney
"SEVENTEEN"
In Color
RESTRICTED
Ghita Norby
Ole Sokloff
Tonight at 7:45 p.m.

MANAGEMENT and STAFF
wish one and all a Happy New Year
WE ARE CLOSED FOR STAFF HOLIDAYS
JANUARY 10th to JANUARY 25th inclusive
McPherson's Seafood and Steakhouse
2 Centennial Square 388-4741

Wig & Dickie Cabaret
THE WILSON MOTOR INN 850 BLANSHARD ST
THURS., FRI., SAT. FROM 9 P.M.
THIS WEEK ONLY!
BACK BY POPULAR DEMAND
THE LADS and WENDY
If You Like the "IRISH ROVERS" You'll Love "THE LADS"
Admission $1.50 Per Person—385-6768
RESERVATIONS RECOMMENDED

bastion theatre
Opening Wednesday
4 Performances Only
PLAZA SUITE
Comedy!
by Neil ("The Odd Couple") Simon
McPherson Playhouse, 8 p.m.
Starring: NONNIE GRIFFIN FRANK ALDOUS
Tickets Now at 386-6121
And for the Children, the Musical
SLEEPING BEAUTY
(2 p.m. Saturday matinees, starting January 15)
To arrange for free ice cream for Birthday Parties attending, phone 382-4112.

Oak Bay Beach Hotel
Victoria's Only Seaside Hotel
Enjoy Our
TUDOR DINING LOUNGE
Overlooking the Colorful Gardens and Ocean
Luncheon—12 Noon to 2; Dinner, 5:30 to 9
Phone 598-4556 for Reservations
1175 BEACH DRIVE

a film of startling suspense and involvement.
ABC PICTURES CORP presents DUSTIN HOFFMAN in SAM PECKINPAH'S "STRAW DOGS"
COLOR
nightly at 7 & 9 including sunday
3rd BIG WEEK
Warning: Brutality and Rape. —R. W. McDonald, B.C. Director
fox cinema
quadra at hillside 382—3370

NOW SHOWING
"WAIT UNTIL DARK"
TERRIFIC SUSPENSE DRAMA
AUDREY HEPBURN — ALAN ARKIN
RICHARD CRENNA — TECHNICOLOR
AND
"BONNIE AND CLYDE"
THE NOTORIOUS BANK ROBBERS OF THE 30s — IN COLOR
WARREN BEATTY — FAYE DUNNAWAY
Adults $1.50 Students $1.00 Golden Age 75c Children 50c
OAK BAY 2184 OAK BAY AVE 598-2213
Wait Until Dark, 7:30
Bonnie-Clyde, 9:15
Doors Open, 7:00

Night of Dark Shadows
Just another night of... TERROR
ADULT ENTERTAINMENT
TWO TERRIFIC FEATURES!
house of Dark Shadows
EVENINGS—One Complete Show Only
House of Dark Shadows at 7:30
Night of Dark Shadows at 9:18
Coronet 836 Yates Street 383-6414

MOVIE GUIDE
THE STORY OF A MARRIED MAN WITH A HOBBY...
The Marriage of a Young Stockbroker
COLOR BY DELUXE
CAPITOL 805 YATES—384-6811
ADULT ENTERTAINMENT
Doors 6:30 p.m.
Feature 7:20, 9:20
"One of the year's ten best. A superb piece of filmmaking. Eastwood gives his best performance."— Time Magazine
Clint Eastwood Dirty Harry
PANAVISION - TECHNICOLOR
Warner Bros., A Kinney Company
At 1:15, 3:15, 5:15, 7:15, 9:15. Last Complete Show 8:55.
ROYAL 805 BROUGHTON—385-6711
ADULT ENTERTAINMENT ONLY
Warning—"Some brutality and coarse language."—B.C. Director, R. W. McDonald.

REVEEN RETURNS
ROYAL THEATRE 383-9711
JAN. 20 - 26
Tickets On Sale Friday

MODERN LUMBERJACK ADVENTURE IN OREGON'S TIMBERLANDS
PAUL NEWMAN · HENRY FONDA
Adult Entertainment
ODEON 1 780 YATES STREET 383-0513
Sometimes a Great Notion
Doors 6:45 p.m.
Shows 7:15, 9:15
Warning: Frequent swearing and coarse language—B.C. Director.
Doors 12:45
Shows 1:00, 3:00, 5:10, 7:15, 9:15
ODEON 2 780 YATES STREET 383-0513
IAN FLEMING'S "Diamonds Are Forever"
Golden Age and Children 50c

RESTRICTED
COUNTING HOUSE CINEMA 1
Corner of Broad and Broughton
383-3434 24 hrs.
Luis Bunuel's
VIRIDIANA
English Sub-Titles
Eve. Doors 6:45. Shows 7:00 - 9:00

Cannes Film Festival Grand Prize Winner
ALAN BATES JULIE CHRISTIE
Adult Entertainment
COUNTING HOUSE CINEMA 2
Corner of Broad and Broughton
383-3434
THE GO-BETWEEN
Warning: Contains one intimate scene.—B.C. Director.
Doors 6:45—Shows 7:15, 9:15
Sat. Mat.: Doors 1:30—Show 2:00
Sun. Mat.: Doors 1:15—Show 1:30, 3:30

RESTRICTED
HAIDA 808 YATES STREET 382-4275
Frank Zappa's
200 MOTELS
Warning: Crude and Suggestive Language Throughout
Doors 6:30 p.m.
Shows 6:50, 9:00

FAIRWAY DISCOUNT HOUSE
272 GORGE RD. W.
BIG SAVINGS
Prices Effective Sun., Mon., Tues.
WEEKDAYS 9 to 9 — SUNDAYS 10 to 7
We reserve the right to limit quantities
CARNATION COFFEE MATE 16-oz. large jar 89c
SIRLOIN STEAK Canada choice, Canada Good. lb. 1.39
GAINERS PURE PORK SAUSAGES 1-lb. tray 59c
NO. 1 CHIQUITA BANANAS lb. 10c
ALTA SWEET NO. 1 CREAMED HONEY 4-lb. plastic 1.19
FRESH BROCOLLI lb. 29c
JUBILEE LUNCHEON MEAT 12-oz. tin 3 for 89c
KRAFT PARKAY MARGARINE 3-lb. pkg. 98c
FACELLE ROYALE TOWELS 2-roll pack 49c
JAMISON TURKISH COFFEE lb. 79c
NESTLE QUIK 2 lbs. instant chocolate 89c
TIDE King-size 5-lb. box 1.59

Variety is the "SPICE OF LIFE" at Chef Anthony's
"TRY IT — YOU'LL LIKE IT"
Entertainment
Open Daily Including Sunday
RESERVATIONS 382-4122
312 Cook Street

AIRLINE CAREERS
Men and Women
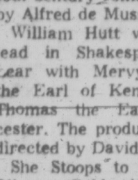
FREE
Train for Reservationists, Passenger Agents, (age 20 to 28), Station Agents, Communicationists, etc. Good starting salaries, pleasant working conditions, excellent chance for advancement. If you are between the ages of 17 and 34, and have completed grade twelve, get full information today about our training program. Mail coupon today to:
DEPT. BC-162, AIRLINES TRAINING DIVISION, Atlantic School, c/o Victoria Press Box 218, 2635 Douglas Street, Victoria, B.C.
Brochure FREE. "12 Ways to An Airline Career."
NAME
ADDRESS
CITY & PROVINCE
PHONE AGE
EDUCATION

MINOR SOCCER RESULTS

DIVISION I
Esquimalt Island Tug 6, Boys' Club 5.
Lake Hill McKenzie Esso 0, Gorge FC 8.

DIVISION II
Gordon Head ANAF 3, Evening Optimists 1.
Gorge FC 1, Langford Building 1.
Langford Junior lost by default to The Boys.
Peninsula Thistles 1, Lake Hill Kiwanis 1.
Shop Easy 2, Esquimalt London Boxing 1.

DIVISION III "A"
Esquimalt London Boxing 3, Evening Optimists 7.
Gorge FC 0, Matthews Heating 5.
Cadboro Bay Gyros 2, View Royal ANAF 5.
Oak Bay Optimists 0, Lake Hill Kiwanis 3.

DIVISION III "B"
Boys' Club 5, Gordon Head Shell 2.

SATURDAY

DIVISION IV "A"
Langford Legion 2, Evening Optimists 2.
Gorege FC 6, Boys' Club 1.
Gordon Head Cosmos 3, Royal Oak Pharmacy 0.
Lake Hill Kiwanis 12, Matthews Heating 0.

DIVISION IV "B"
Peninsula Cougars 4, View Royal Eagles 2.
Cadboro Bay Corsairs 3, Oak Bay Optimists 3.
Esquimalt Meat Market 3, Gordon Head Machinists 3.

DIVISION IV "C"
Belmont Collision 3, Cadboro Bay Britannia Legion 1.

DIVISION V "A"
Cordova Bay Chiefs 1, Boys' Club 0.
Lake Hill Builders 4, Evening Optimists 0.
Columbia Ready-Mix 3, Esquimalt Lions 0.
University Heights Esso 3, Gorge FC 0.

DIVISION V "B"
Peninsula Lions 1, Prospect Lake Community 1.
View Royal Wanderers 0, South Van Isle Rangers 0.
Lake Hill Cougar 1, Oak Bay Optimists 0.

DIVISION V "C"
Cordova Bay 3, Evening Optimists 2.
Vickery Construction 2, Lake Hill Wings 1.
Esquimalt Metro Toyota 1, Juan de Fuca 0 (default).
Victoria Optimists 2, Peninsula Rovers 1.

DIVISION VI "A"
Esquimalt Lunt Design 3, Rogers Plumbing 1.
Gordon Head Cosmos 3, Cordova Bay Royals 0.

DIVISION VI "B"
Peninsula Wanderers 4, Cadboro Bay Rovers 1.
Peninsula Prowlers 0, Lake Hill Lions 0.
Evening Optimists 1, Saanichn Lions 0.
Parker Johnson 22, Oak Bay Optimists 1.

DIVISION VI "C"
Colwood RCMP 1, Gorge Canadians 0.
Evening Optimists 4, Yakimovich Construction 1.

DIVISION VII "A"
Oak Bay Optimists 3, Cordova Bay 3.
Gordon Head Cosmos 1, Cadboro Bay Hotspurs 0.
Lake Hill Tigers 2, Gorge FC 0.
Evening Optimists Olympics 1, Van Isle Mouldings 0.

DIVISION VII "B"
Esquimalt Legion 4, Boys' Club 2.
Evening Optimists 4, Phelps Development 0.
Lake Hill Falcons 2, Acme Commercials 0.
Saanich Lions 2, Gorge Canadians 0.

DIVISION VII "C"
Langford Legion 91 3, Peninsula Rangers 1.
Lake Hill Jets 1, Langford Six Mile 0.
View Royal Stampeders 5, Evening Optimists 0.
Peninsula Firefighters 6, Esquimalt Aqua Pacific 1.

DIVISION VIII "A"
Langord Legion 91 2, Lake Hill Gillespie 0.
B.C. Land 3, Oak Bay Spartans 0.
Gorge FC 1, Cadboro Bay Pirates 0.
Evening Optimist Golds 5, Peninsula Vikings 0.

DIVISION VIII "B"
Optimists Tigers 6, Gorge Canadians 0.
Cadboro Bay Buccaneers 2, Cordova Bay Seals 0.
Merit Insurance 1, Juan de Fucas United 0 (default).
Greaves Movers 4, Lake Hill Roadrunners 0.
Colwood Plaza 3, Esquimalt Legion 2.

DIVISION VIII "C"
Phelps Construction 1, Oak Bay Optimists 1.
Gorge United 4, Gordon Head Cosmos 0.
Esquimalt Meat Market 3, Lake Hill Gallaugher 0.
Peninsula Hawks 1, Saanich Cubs 0.

DIVISION VIII "D"
Ridley Bros. 1, Oldfield Service 0.
Gordon Head Teamsters 4, Lake Hill Rams 0.
Evening Optimists Blues 3, Rados Finishers 0.
Esquimalt Chargers 1, Oak Bay Optimists 1.

DIVISION VIII "E"
Peninsula Argonauts 4, Cordova Bay Cougars 0.
Lake Hill Tigercats 1, Juan de Fuca FC 0.
View Royal 1, Esquimalt Lions 1.

UVic Runner Places Third

VANCOUVER — Ken French of the University of British Columbia finished first Saturday in the third of five B.C. Cross-Country League races scheduled this season.

French covered the six-mile course in Stanley Park in 29 minutes, 36 seconds. Runner-up Chris White of Vancouver Optimist Striders finished one second behind while Adrian Jones of the University of Victoria placed third, 11 seconds behind French.

Charlie Thorne (fifth) and Jeff Hawker (seventh) were the other UVic harriers to finish in the top 10 out of a field of 41 runners.

Cosmo Pups Win

Victoria Cosmopolitans downed Esquimalt 4-1 Sunday in a Vancouver Island Minor Hockey Association (southern division) peewee pup league game at Memorial Arena. Gordie Taylor, Larry Farley, Paul Pynn and Mike Smith scored for Cosmos while Steve Lapointe averted a shutout for Esquimalt.

Sands
Your Four Community
Funeral Chapels
Dedicated to Service
sensible prices
Victoria 388-5155
Sidney 656-2932
Colwood 478-3821
Nanaimo 753-2032

Gorge Guys Prove Best Mudders

Gorge Molsons slipped, slithered and slid to a 3-2 victory over defending champion Victoria West-United in the opening match of a three-team playoff for the Tony Hope Memorial Cup on Saturday at Royal Athletic Park.

Wind, driving rain and a pitch more suitable for seagulls than soccer put a dampener on what might have been a top-notch contest between the two Victoria entries in the Pacific Coast Soccer League.

Despite the conditions that produced pools of water on areas of the pitch that weren't muddy, both teams put on a courageous display for less than 100 fans.

Gorge became conditioned to the greasy terrain a little earlier than United and managed to grab a 2-0 lead by half time.

At the 12-minute mark, winger Bob Bolitho fired the ball across the goalmouth from a free kick and inside forward Dan Henry slipped it past Barry Sadler into the net with a sliding shot.

Right-back Doug Marshall booted a fine pass down the wing to Bolitho at 29 minutes. Bolitho went in alone, faked Sadler into thinking he would cross, and then utilized a good angle shot to score.

Graham Lee started in goal for Gorge but was replaced midway through the first half after suffering a split thumb. His stand-in proved to be Ash Douglas — a reserve goalkeeper for United.

United used the stiff wind to their advantage in the second half and began a comeback when Douglas dropped a shot by Dean Stokes and Stu Taylor was Johnny-on-the-spot to slam it into the net.

Gorge later took charge again when Henry dashed upfield after a cleared ball, rooted it out of the mud, and lobbed it over Sadler's head to make it 3-1.

Stokes capitalized on a defender's mis-kick to fire in another United goal 10 minutes from time but Gorge retained command through the remainder of the match.

Gorge now faces Victoria and District All-Stars for the Tony Hope Cup — at a date to be decided.

Marshall Takes President's Role

Gorge Molsons of the Pacific Coast Soccer League have made a change in their executive lineup.

Don Wakelyn, citing business pressure as the reason for the move, has resigned as president and manager.

Larry Marshall, the team's publicity officer, accepted the presidency while secretary Bob Cook will assume managerial duties.

Blues, Butlers Tie

CHEMAINUS — Chemainus Blues and Butler Brothers failed to resolve their third-place tie here Saturday after battling to a 4-4 Vancouver Island Hockey League deadlock.

Carl Kolody fired his second goal of the night at 17:01 of the third period to earn the split in points for Blues. Rick Adams and Dave Griff added singles for Chemainus.

Terry Foreman led Butlers with two goals while Jack Davidson and Ted Sarkissian add one each.

Ed Hastings put on an outstanding display in the Butler Brothers' net, blocking a total of 45 shots.

NO MONEY
TILL MARCH
HONDA
NEXT RED LION
PEARSON

SKINNY!
PUTS ON POUNDS, INCHES
FIRM SOLID FLESH FAST, EAST
Men and women, boys and girls—skinny? Try WATE-ON to put on pounds, inches of welcome weight. Gains of 5-10-15 lbs. and more reported. Clothes fit better, outdoor activity is more fun as arms, legs, hips, chest and whole body fills out. Also helps fight the nervousness, sleeplessness and fatigue that so often accompany an underweight condition. At druggists. Satisfaction or return for refund.
WATE-ON

THE VOLVO 164 NOW COMES WITH AN OPTIONAL COMPUTER.
When you get our beautiful new Volvo 164E (with Electronic fuel injection) you get no carburetors. Instead, a computer "brain" automatically adjusts fuel mixture to the engine's needs. So at idle it wastes not. And at speed it wants not. At heart, of course, it's a Volvo. So the 164E you buy from us is built to outlast other cars, as well as outsmart them.

Brian Holley MOTORS LTD.
3319 Douglas St.
Phone 384-1161
SERVICE — SALES — PARTS — 8 a.m. to 8 p.m.

Try a gentle laxative
from the maker of Tums!

It's called NR because it's Nature's Remedy.
The Tums people, as you would expect, know a great deal about sensitive stomachs. They make their laxative with vegetable ingredients. NR brings easy, effective, overnight relief. NR's gentle action works while you sleep without disturbing your rest. Try Nature's Remedy, a gentle all-vegetable laxative. Regular or chocolate coated. NR tonight, tomorrow alright.

the Bay
THERE'S MORE FOR YOU DOWNTOWN
G.E. 19" COLOUR TV

Behind every colour TV purchase is THE BAY'S GUARANTEE OF SATISFACTION
G.E. WARRANTY
1 year parts and labour, 2 years picture tube. Ask about extended picture tube coverage.
FREE DELIVERY
Low-priced compact portable with big console features...
Like automatic fine tuning (AFC), preset fine tuning and automatic flesh tone stabilizer—features that make viewing a fiddle-free pleasure. Has direct read VHF/UHF channel indicators, solid state UHF tuner, keyed automatic gain control and automatic colour purifier. You get a big 19" picture without using up console size space. Polystyrene cabinet in black-trimmed wood-grain finish. Width 24", height 18", depth 19".
Only $449
Home Entertainment Centre, DOWNTOWN, LOUGHEED, RICHMOND, VICTORIA, PRINCE GEORGE.
Use your Bay Account Card. Make 25 payments of $22. Final payment of 9.24, including B.C. Sales tax.
PILLOWS ARE A GOOD BUY NOW DURING THE BAY'S JANUARY MONTH OF SALES
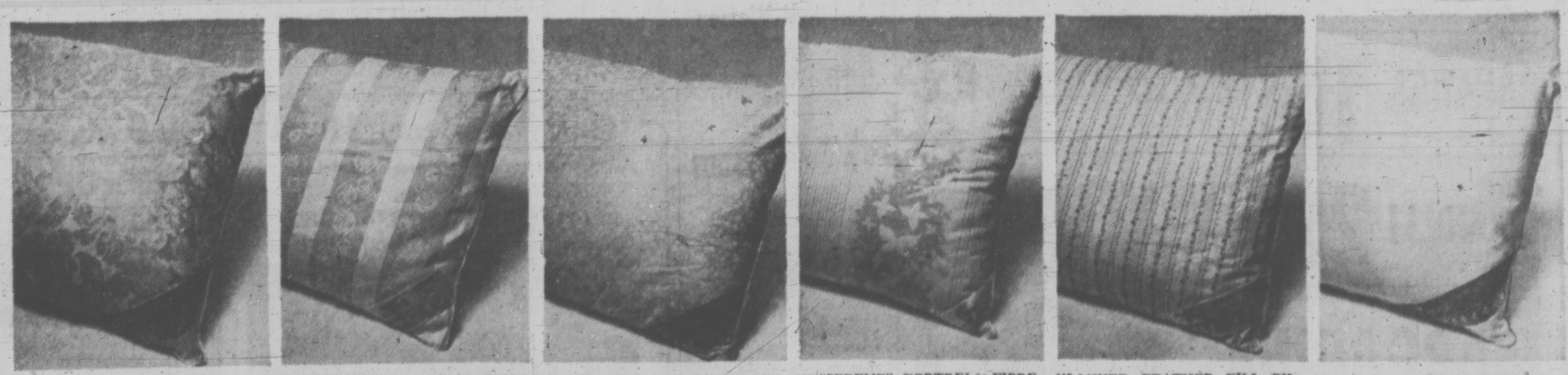
X4 LUXURIOUS BROCADE DOWN FILLED PILLOW assures plump, soft resilience for head-cradling comfort. Deluxe outer ticking in white, with downproof cambric interlining. Cut size 21"x27". Only 13.99
X5 FEATHER AND DOWN COMBINATION FILL assures a medium firmness, that's still gentle and resilient. Durable goose feather and down; multi-coloured floral stripe ticking. Cut size 20"x26". Only 5.99
X6 'DREAMLAND' DOWN FILLED PILLOW offers gently soft comfort, plump resilience at an economical price. Pink or blue delicate floral ticking is downproof. Cut size 20"x26". Only 9.99
X7 "SERENE" FORTREL* FIBREFILL PILLOW can be machine washed and dried. It's odourless, non-allergenic and will not mat or lump. Buoyant and plump. Wedgwood blue floral stripe ticking. In two sizes: Regular, Only 5.49 Queen, Only 6.99
X8 MIXED FEATHER FILL PILLOW guarantees a firmer supporting quality combined with gentle softness. Pink or blue floral stripe ticking. Cut size 20"x26". Only 3.99
X9 LATEX FOAM PILLOW is a practical choice for firmness with resiliency and easy care! White cotton cover zips off for easy laundering. Standard size, Only 4.99
DAILY STORE HOURS 9:30 A.M. 'TIL 6 P.M. OPEN THURSDAY AND FRIDAY 9:30 A.M. 'TIL 9:30 P.M.
FREE PARKING Hudson's Bay Company DIAL 385-1311

Victoria Times
MONDAY, JAN. 10, 1972. 17
SECOND SECTION

Bed for the night is an old seat in an abandoned truck. —Keith Thomas Photos

Home Is Where They'll Flop Tonight

By WALTER McKINNON
Times Staff

You can see them almost any time of the day or night, grey ghosts of men shuffling along the street, huddling in a doorway against the weather or trying to cadge loose change from a passer-by.

Home for them is where they'll flop tonight, and heaven is that next bottle of cheap wine or "black magic," the potentially lethal vanilla extract to which they turn when they can't hustle the price of a jug of wine.

Their past is forgotten and their future is oblivion. They're one more tiny group of human beings society sweeps under the rug.

They're winos — chronic unemployables beyond salvage in most cases, names on a welfare roll or police court docket.

How do they exist from day to day, bottle to bottle and welfare cheque to welfare cheque?

"Home" is a dry spot under the Johnson St. bridge or a warehouse loading dock, an abandoned hulk of a car or a sheltered doorway.

Food is an almost negligible consideration — if they're on a bender they often go for days at a time without eating.

"The main diseases they suffer from are dehydration and malnutrition," according to Capt. Bruce Harcourt, director of the Salvation Army's Harbor Light facility, a man who sees more of these human wrecks than most people.

"This always amazes us — a fellow who drinks so much liquid, yet gets dehydrated."

Their life expectancy is short, but it is stretched somewhat by regular arrests and jailing. For some Victoria winos a 30-day sentence served at Wilkinson Road jail is like a rest home cure. It provides them with a forced drying out, ample food and medical attention.

And when their term is up, they leave the jail in clean clothes.

Winos on the street have but one objective — a bottle. Most of them draw welfare as chronic unemployables — but the cheques disappear rapidly and they have to turn to panhandling, shoplifting and other petty crimes.

Panhandling is their most popular means of raising the price of a bottle of wine because, according to Harcourt, a drunk with a monumental hangover doesn't have the mental dexterity to be a successful thief.

'They Drink So Much But Still Get Dehydrated'

Most people have heard their sales pitch — they're always "just temporarily" down on their luck, or "have a job waiting" for them up Island ... and the quarter they're trying to beg is never for booze. Coffee, maybe — or help with a bus ticket. But never booze.

"Once in a while they'll get what we call a live one," Harcourt says, "some fellow who feels sorry for them and gives them two-bits."

They run in packs. This way, they can get a bottle faster. Three winos can beg the price of a bottle in one-third the time a loner would require.

The wino's day-to-day existence is surprisingly structured.

He rises early, usually because he must vacate his flop before the city comes to life. He's awake, cold, sick, broke and often hungry, while most people are still abed.

He needs a drink, but unless he had the good fortune to pass out before he finished the night before's libation it has to wait.

His morning toilette is usually accomplished in a public rest room — if he bothers at all. A cup of coffee and toast may follow, if he has the price and if he isn't too sick to eat.

His days have a dreary sameness. The best ones are the ones when he can drink himself into oblivion early.

The worst are Sundays, because begging is slim and liquor stores aren't open. Winos can't afford the luxury of a bootlegger.

He retires early, because the wino's accommodations don't have lighting. When the temperature drops, if he isn't too drunk he may line his clothing with newspaper or roll up in a sheet of cardboard to sleep.

If the weather makes sleeping under a bridge or in a doorway impractical, and if he's lucky, he'll spend the night in the drunk tank at the city jail. He may deliberately provoke arrest.

And from there, if his luck holds, he'll go to Wilkinson Road jail long enough to be put back in condition for the street life.

"We forget so quickly that these fellows at one time were very useful citizens of our society," Harcourt says. "We (the Salvation Army) find in our counselling that it's a multitude of problems. The wine hasn't made them a wino or the alcohol hasn't made them an alcoholic. It's a hundred and one troubles they haven't been able to cope with that's brought them down to this.

"It's a continual rat race for them. They can go into oblivion but when they come out of it the problems they had before are still there and probably multiplied. . . ."

And that's a little of what it's like to be a wino.

Society is genuinely concerned for the welfare of the "respectable" alcoholic. But the dregs, the bums, the winos, are largely ignored.

Groups such as the Salvation Army make an effort to overcome the problem, but they lack both funds and facilities in the scale needed.

So the winos simply continue their treadmill lives until their diseases kill them.

At that stage, they suddenly cease to be a problem.

jack scott

Spring Is Very Near When This Book Comes

Being some excerpts from a man's personal diary:

★ ★ ★

Dear Diary: A thoughtful gift today from Jack and Hilda Beastall, those delightful people, and so I've spent an inordinate amount of time this morning with Stokes' Garden Seed Catalogue for 1972, practically guaranteed to cure anybody's Mid-Winter Blues.

Stokes is liberally illustrated with full color plates and here are great splashes of flowers, Spider Asters and Dwarf Zinnias, Hybrid Petunias and Hollyhock, Marigold and Phlox and a thousand others. Even the descriptions — "Early Spring Messenger Sweet William — Rich color range of red, pink, salmon, lilac, rose, cerise" — evoke the fragrance and beauty of summers past and summers to come.

At the moment I can think of no other single book that is so totally escapist or so full of giddy promise. But glance through its prosaic pages and you can hear the restive, infant buds straining to break into flower, feel the first hot sun of Spring on the steaming loam, stir to the miracle of nature's rebirth, and one enduring reassurance in an inconstant world.

★ ★ ★

Dear Diary: A woman reader, cleaning out the bottom drawer of a dresser — that same bottom drawer we all have the accumulation of Things We Don't Know What To Do With — found a clipping, the color of old ivory, of one of my first columns in the long-defunct Vancouver News-Herald. There it was in my mail this morning, inviting the pleasure of nostalgia and the pain of embarrassment.

I was 19 then. Fulton had just invented the steam engine. Caruso was the rising tenor at the Metropolitan. Barney Oldfield was winning races with the first Stutz-Bearcat. Diamond Jim Brady dined every noon at Delmonico's. Don Ameche was working on the telephone. No, not really. It wasn't quite that far back. But it was one hell of a long way back, just the same.

The column begins, "This is a story of how I killed a mouse and why I regret it . . ." The entire piece was uncompromisingly dreadful though, at the time, I was sure I was destiny's tot in the newspaper business.

Still, it does invite some moody reflection on the perils of writing for a living, even the Mickey Mouse kind of writing that we dignify with the word journalism. There's a kind of tyranny about it that affects every writer, good or bad, creative or stenographic.

The young man or woman who begins to write compulsively almost always has a purity and naturalness of style, a directness that comes, in equal parts, from confidence and from not knowing any better.

Phase Two is the period when the young writer, perhaps influenced by the work of his literary heroes, striving to richen and deepen his technique, becomes more devious and self-conscious, agonizes over phrasing and continuity and may, in this period, develop such a mental block that he'll abandon the whole thing and go in for driving a bakery truck.

Phase Three, if he's survived, will last the rest of the days of his writing life. It will be devoted entirely to a desperate, laboring attempt to get back to the simple, frontal, child-like approach that he had in the beginning.

If I could write just one line now, effortlessly, like, "This is a story of how I killed a mouse and why I regret it," I wouldn't be embarrassed at all.

Reminds me of the lifetime problem of the great Sam Snead. "I was a little-bitty boy when I picked up my first golf club," Snead told me. "I swang that thing as pretty as anybody ever swang it. Everybody agreed I was one in a million, a natural-born golfer. Then I took lessons and learned the fundamentals of the game and ever since then I've been tryin' to swing it like I did when I was a little-bitty boy."

★ ★ ★

Dear Diary: Reading tonight Georges Simenon's curious new book, "When I Was Old," a compilation of reflections from his private notebooks which he began at the age of 57. It is a disappointing book, yet here and there are shafts of wisdom and I was particularly impressed with his thoughts on the generation gap.

He writes: "I know, like all men of my age, no doubt, how old a novelist is by the meaning he gives to the word 'old,' or to the age of someone he calls 'old man.' In my first books, old men were often scarcely more than forty-nine or fifty years old. But what young men cannot understand is that at fifty-seven, or sixty, or seventy (I don't yet know) one has just the same hopes that they have."

★ ★ ★

Dear Diary: Almost impossible, I find, to grope your way to a realistic assessment of the doctor situation, particularly when a loved one has been through a serious operation, and in your gratitude to the men whose skill and dedication were so apparent, you're inclined to think that no financial reward can be too much.

And yet here's a December copy of the magazine Canadian Family Physician, official publication of the College of Family Physicians of Canada, and in it this advertisement:

"**WESTERN CANADA** — active practitioners wanted as associates in joint business ventures, such as purchases of large office or apartment buildings, motor hotels. Considerable cash necessary to participate. Present syndicate of three MDs has in excess of three million dollars real estate now and wants to enlarge."

It is this kind of thing, I'm convinced, that is turning public sympathy away from the medical profession in spite of that strong sense of individual gratitude.

—Bill Halkett photo

SERIOUS BURNS suffered by 20-year-old Sylvester Gutkowski of 1025 Nicholson were treated today after large coffee urn on weathership Quadra turned over and scalded him. With Gutkowski, who suffered burns on 50 per cent of his body, is sick bay attendant Cpl. R. D. MacBourni. Quadra was en route to aid stricken freighter Dona Anita. See Page 1.

District Still Hiring Teachers

Greater Victoria school district is still hiring replacements for teachers who have left the district, director of instruction Dr. John Wiens said today.

The subject is likely to come up for discussion at the board's education committee meeting tonight. The board is facing an over-budgetting problem of close to a million dollars and indications have been that teaching staff will be the most likely area to be cut.

Wiens said the replacing being done now is relatively minor compared to the major changes which traditionally occur in December of any year.

The district has not yet laid off any teachers, Wiens said.

He said the board has yet to make any firm decision on lay-offs, although the board chairman, Allan McKinnon, has often said he expects departing teachers would not be replaced.

Wiens said until there is an official indication from the board that replacements should not be hired, the district administration is likely to continue its policy of replacing departing teachers.

CHILLING PLUNGE FOR DRIVER, CAR

A 22-year-old man had a cold swim to-shore early today off Cattle Point when his car rolled down a boat ramp into the sea.

Oak Bay police were concerned there may have been other occupants in the vehicle after Arthur E. Inglis, 2081 McNeill, reached shore and called a diver from the fire department.

Inglis was unclear whether there was anybody else in the car when the incident occurred about 12:45 a.m.

The diver, however, found the car empty about 30 feet from shore and it was towed back to land.

From the Tree-Tops . . . . Ding Dong!

High in a clump of trees behind the Bob Smith residence at 1975 Noble in Saanich, there is a very scared Ding Dong of a cat.

The 10-month-old Siamese female (her name really is Ding Dong; her mate's name is Dingaling) became stuck in the trees sometime Wednesday or Thursday last week.

According to Mrs. Smith, Ding Dong is "scared sick" of the outside and was probably frightened up the trees by dogs on the Smith property after getting out of the house.

She said the SPCA had advised them to leave the cat on her own for a few days to see if she could make it down.

As Mr. Smith so aptly put it, "The cat was neurotic enough before it went up there. I hate to think what it's going to be like when we get it down."

Rifle Slug Fired At Saanich Home

Saanich police are investigating an incident in which a bullet was fired through the living room of a Saanich home Saturday narrowly missing two occupants.

Police said the bullet was shot into the home at 444 Dupplin about 6 p.m. and slammed into the living room wall.

Debbie Manhas, 17, and her five-year-old cousin, Indra Manhas, had been watching television. The bullet passed over them.

Police said two other persons, Terry Phipps, 26, and Peggy Manhas, 29, were in another part of the house at the time.

Peggy Manhas is the mother of Indra and an aunt of Debbie.

Police said there is a history of family problems and the shooting Saturday wasn't the first incident directed against the household.

Ask The Times

Q. Can you give me information on the fate of the proposed Alaska pipeline? M.R.

A. The American government has not yet decided whether to issue a permit for the project. A decision is expected within the next 60 days.

Q. Who should one write concerning humane treatment of farm animals and poultry? M.H.

A. Contact the SPCA.

YOUTH JAILED FOR KNIFING

Russell Michael Amos, 18, today was sentenced to eight months in prison for stabbing his stepfather Jan. 2 and breaching a two-year probation he was on at the time.

Judge E. F. N. Robinson gave Amos six months definite and eight months indeterminate for assault with intent to cause bodily harm and an additional two months consecutive for the breach of probation.

Amos pleaded guilty Jan. 3 to the knifing that occurred early the previous day at the home of his stepfather, Henry Arthur Erdman, 46, of 643 John.

Police said 14 stitches were needed to close wounds to Erdman's face and throat.

Prosecutor Peter Birkett noted today that Amos had just been placed on the two-year probation Dec. 31.

The accused pleaded guilty today to breaching the probation.

He was put on the probation by Judge William Ostler after pleading guilty to stealing two packages of cigars from an Esquimalt market.

Ostler waived the accused to Robinson on the wounding offence.

17 MORE BREAK-INS

City police have eight juveniles in custody facing a number of break-in charges yet there were 17 break-ins in Victoria over the weekend.

Six boys, aged 14 to 16, appeared in family court Saturday morning and were remanded to today.

A police spokesman said officers are charging the six with 19 break-ins and there may be more charges.

The other two juveniles have been charged with breaking into a food market twice. They were to appear in family court today.

Victoria has been experiencing an outbreak of break-ins in the new year with 33 reported to last Friday morning.

The 17 since Friday included both homes and businesses.

Right to Work Group Supports Struck Firm

The recently-formed Right to Work Association of Vancouver Island is lending its support to a drywall company struck by the plasterers union last week.

This was confirmed today by lawyer George Jones, secretary-treasurer of the association. He did not know details of how the support is being given but said a meeting is being held in two days.

The association of non-union contractors has pledged itself to support "every effort to maintain the right of every member of the construction industry to work."

Local 450 of the Operative Plasterers and Cement Masons went on strike against Demand Drywall Systems Ltd. last Wednesday seeking a first contract with the sub-contractor.

It has been picketing three building sites where Demand Drywall is doing work — a walkup apartment on Lampson Street, an apartment on Selkirk Street and a townhouse project at Shelbourne and Feltham.

Anton Friedrich, business agent for the union, said picketing will probably be extended Tuesday.

He said Demand Drywall has not approached the union after two letters were sent at the end of December.

Work was continuing despite the strike with at least three non-union men but Friedrich said the work will be completed in two months instead of two weeks "at the rate he is going."

Larry Matthews, proprietor of Demand Drywall, could not be reached this morning for comment.

New Deal for Newlyweds

family

WENDY DEY - EDITOR

By RICHARD ROMAN
Special to the Times

VIENNA — Every Austrian couple that marries will be sure of at least one gift — $650 in cash from the Austrian government.

The payment, with no strings attached, was a campaign pledge by the Austrian Socialist Party, which won the parliamentary elections in October for the first time in Austria's history and promptly began running banner-sized advertisements in Vienna newspapers:

Marriage Bonus

"The Austrian Socialist Party does what it promises — 15,000 schillings per wedding, beginning Jan. 1."

The only limitations are that it must be the first marriage (if one spouse has been married before, the other gets half the premium) and the couple must be bona fide Austrian residents. Finance ministry officials estimate that the program will cost the government $26,000,000 a year, based on Austria's present rate of 40,000 marriages.

Already in October, when the payment was still only a campaign pledge, officials in Austria's courthouses began noticing a drop in the number of weddings, as engaged couples began postponing the ceremony to make themselves eligible for the government dowry.

Plans Changed

"To be sure, the young people never acknowledge this as the reason," one official said, "but rather they plead some more customary problem."

But one Viennese girl said this week that at least three of her friends had cancelled Christmas wedding plans in favor of January weddings and cold hard cash.

Cash For All

The wedding premium plan is actually a refinement of a tax deduction program that has been in effect in Austria for several years. It is not based on a particular need to stimulate marriages — Austria's population grew by an adequate 5.4 per cent between 1961 and 1971 — but on a notion that government has a responsibility to help newlyweds establish a household.

Under the coalition Socialist and Conservative People's Party government that ruled Austria until this year, newlyweds, at the time they moved into a home of their own, could claim tax deductions for a limited array of housekeeping necessities — up to about $500. But income ceilings made 30 per cent of the couples ineligible.

The Socialist Party of Chancellor Bruno Kreisky decided that a cash payment to everyone, regardless of wealth and without strings attached, was a more truly socialist approach — as well as easier to administer.

Cries of "class warfare" interrupted a parliamentary debate this month on the issue of whether the eligibility ceiling on incomes should be retained.

Must Be Residents

"They can do whatever they want with the money," one finance ministry official explained this week to a reporter. "The can use it to pay for the wedding party, if they want."

The requirement that the recipients be bona fide residents of Austria, though not necessarily citizens, is intended to keep the nation from becoming what one member of parliament called "a wedding paradise" for impoverished transient laborers from eastern Europe.

In Poor Taste

The method of payment that has been worked out is relatively simple, for a nation that still pays full central European homage to paper and rubber stamps.

The couple, after their wedding ceremony, take their wedding documents and a statement from the central registry certifying that they have not been married before, to their local finance office and receive the money.

An even simpler method was considered briefly and rejected as somehow in questionable taste, even for a land of baroque excesses.

It would have had the civil servant or priest performing the marriage grandly proffer the $650 to the happy couple as the final step in the ceremony.

The Washington Post

Every new blushing bride and groom receive $650

NO MONEY TILL MARCH
HONDA
NEXT RED LION
PEARSON

Railway Jackpot

LONDON (AP) — Unclaimed items lost on British railroads, and offered at a recent auction, included a slot machine, five commodes, 20 pairs of hot pants, 600 packages of bra straps and one bust developer.

IRISH LINEN STORES LTD.
ANNUAL SALE
ENDS SAT., JAN. 15th
20% OFF ALL PURCHASES
ALL MERCHANDISE IN STOCK ON SALE
20% DISCOUNT OFF YOUR SALES SLIP
1019 GOVERNMENT ST. PHONE 383-6812

dear abby

Father Complains

DEAR ABBY: I am almost 15 and think I know why kids end up in parked cars doing what they shouldn't.

Boys have started coming to my house along with girls, and my Dad is already complaining about the noise, and not having any privacy any more. I have always brought my girl friends to my house to watch TV, or just to talk, or to make lemonade and stuff, but this year it's different. Sometimes I think Dad hates to see me grow up.

I'd rather have a boy come to my house than go out on a date with one and I should think my Dad would prefer that, too. But if he keeps grumbling about the TV program we're watching instead of going to watch the other TV, he'll make my friends self-conscious and they won't come back, and I won't want to stay home evenings either.

We live in a small town and except for movies, where can we go that doesn't cost a lot more than kids our age have to spend? Most of my friends have the same trouble with their folks. They say we make too much noise, our dances are silly, our ideas are kooky. They criticize our hair, and clothes and our choice of friends. No wonder kids want cars! They want to get as far away from home as possible.

I really don't want to go off in a car with a boy. I just want a place where my friends can come and have fun and act like teen-agers without feeling guilty about being one. To my way of thinking, it's better to have room to move around, play games, and make fudge than to run off someplace in a car because, if you keep driving, you get to speeding just for fun, and if you park somewhere you might just go too far if you aren't careful.

I wonder how many kids who end up in trouble had these same thoughts and fears? I wish you would tell parents, Abby, that we kids aren't bad. We just want to get together, and home is our favorite spot, if only we were made to feel welcome.— Speaking For Teens

DEAR ABBY: I am enclosing a letter I cut out of your column several years ago, which is so very timely I would like to see it reprinted in your column.

As a mother of a teen-ager I know how easy it is to be critical of today's teen-agers (particularly with the hassle so many of us have with our children over their long hair).

We need to be reminded of the importance of relating to our young people and making them feel welcome in our homes. Will you please print it again? — Mother

DEAR MOTHER: Yes. And here it is:

DEAR ABBY: Some time ago you printed a letter from a husband saying his schoolteacher wife wanted to go off to Europe for her summer vacation, and he said he would offer her a divorce if she went.

Well, my wife of 14 years took our kids and went to Europe for 10 weeks with my blessing and I've learned a hundred times over how much my wife means to me. I honestly never realized what a wonderful wife I had. I recommend any man let his wife take a month or two vacation. It will rekindle their love. He will soon learn how important a wife is. He will also learn what a rotten job housekeeping. — Lovelorn in Ontario.

DEAR LOVELORN: It's the old story: You never miss the water 'til the well runs dry.

'Cases' Resist Cancer Death

ATHENS (UPI) — Greek medical researchers say they have found there are far fewer cancer deaths among mental patients than among the general population.

Dr. Nicolas Rassidakis, an associate professor of psychiatry at Athens University leading a team of researchers, said in a recently published study that relative deaths from malignant neoplasms (cancer) among mental patients in Greece are less than one-third of the death rate from similar causes of the overall population.

"Pooling our information from two large mental institutions covering the most populous area of Greece — that of the capital, Athens — my colleagues and I observed that in the general population 15 per cent of deaths were caused by malignant neoplasms as compared to 4.9 per cent among the mentally ill," said Rassidakis.

Rassidakis and his team were able to obtain statistics from other countries which corroborated their findings.

"Preliminary investigations suggested that schizophrenics in particular may be even more highly resistant to cancer than those suffering from other forms of mental illness," Rassidakis said.

"In the Athens State Mental Hospital, of 2,145 deaths occuring in the last 15 years only 16 were attributed to the disease, and of them only six were schizophrenics," the doctor said.

schizophrenia and cancer are caused by irregularities in the chemistry of the body and that one disease excluded the other.

YOUR HOROSCOPE

FORECAST FOR TUESDAY, JANUARY 11, 1972
By SYDNEY OMARR

ARIES (March 21-April 19): Intellectual curiosity is featured. You make inquiries and obtain answers. Key is to face truth; don't hide from facts. Gemini, Virgo individuals play prominent roles. Check investment procedure.

TAURUS (April 20-May 20): Spotlight on marriage, partnership. Family unit important in any project now undertaken. Be diplomatic. Let others have their say. Your best interests are served through careful observation.

GEMINI (May 21-June 20): Avoid self-deception. Study Taurus message. Be perceptive. You will be able to see through pretence. Pisces person could be involved. Look behind scenes. Guard health. Don't go to extremes.

CANCER (June 21-July 22): Creative efforts pay off; you are rewarded for doing what comes naturally. Personal magnetism attracts opposite sex. You could win popularity contest. Changes due. Air of excitement persists.

LEO (July 23-Aug. 22): Avoid quarrel with family member. What appears an imposition is merely a fishing expedition. Means you are being tested. Maintain calm demeanor. Review real estate opportunity. Get on solid ground.

VIRGO (Aug. 23-Sept. 22): New approach helps crystalize idea. Discard old-hat concepts. Be flexible. Give full play to intellectual curiosity. Be independent, original. Set own pace. You can earn respect, plaudits.

LIBRA (Sept. 23-Oct. 22): Be flexible; exhibit charm and humor. Money may be involved — but this is no valid reason for undue tension. Message will become increasingly clear. Windfall is due. You get pleasant financial surprise.

SCORPIO (Oct. 23-Nov. 21): Timing improves. Obtain hint from Libra message. Socialize; increase contacts and opportunities. Check messages, long-distance calls. Professional associates impressed if you take initiative.

SAGITTARIUS (Nov. 22-Dec. 21): Cherish privacy. Don't permit any person to invade your rights in that area. Transform mere mood into inspiration. Your needs can be met — key is to make clear your motives. Then pieces fall in place.

CAPRICORN (Dec. 22-Jan. 19): Communicate with those who share interests. Get going on dialogue. Express desires, needs. Accept social invitation. Be outgoing. Spotlight is on hopes, friends, material gain from occupation.

AQUARIUS (Jan. 20-Feb. 18): Family member could help you connect in area that aids in fulfilling aspirations. Taurus and Libra individuals figure prominently. Your goal is within reach. Invest in your own ideas.

PISCES (Feb. 19-March 20): Plan ahead; be selective. Don't fall for sob story. Consider your own needs. Be sympathetic without being foolish. Study Aquarius message for hint. One who is metaphysically inclined could aid.

IF TODAY IS YOUR BIRTHDAY you are intuitive, a natural teacher, an individual able to overcome numerous obstacles. You are at your best when odds appear to favor opposition. You are an upset kid. Toward end of this year, there will be some remarkable changes in your life-style.

To find out who's lucky for you in money and love, order Sydney Omarr's booklet, "Secret Hints for Men and Women." Send birthdate and 75 cents to Omarr Astrology Secrets, care of the Times.)

Emu Sayelle
YARN BARN
K MART MALL
477-8531

ALUMINUM
SCREENS—DOORS
WINDOWS
SPECIALTY FINISHERS
382-4612

BIRKS ANNUAL STOREWIDE
Half Price
SALE
STARTS TOMORROW
Every Department is Offering a Wide Range of Items All Reduced One Half
● GOLD JEWELLERY ● WATCHES ● DRESSER SETS
● HANDBAGS ● CHINA and GLASS
● FASHION JEWELLERY ● METALWARES ● SILVERWARES
● GIFTWARES ● NOVELTIES ● STATIONERY
Something for everyone in this once-a-year event
Come in early for best selection
ALL SALES FINAL — NO PHONE ORDERS — NO C.O.D.s
NO BLUE BOXES — NO EXCHANGES — NO REFUNDS
BIRKS
JEWELLERS
DOWNTOWN STORE ONLY

NOTICE

Clearance
FAMILY SHOES
LARGE SELECTION OF LADIES' VITALITY SHOES — Reduced to clear at 12.95
WHITE CROSS SHOES — Black and brown, good selection of sizes. Reduced to clear 14.95
MEN'S DRESS BOOTS — Large selection, good range of sizes. Priced to clear 12.95
HAPPY HOPPERS — Priced to clear; pair 2.49
VILLAGE SHOES
2238 Oak Bay Ave.
598-3031
'In the Village'

Club Functions
Enjoy your functions with tastefully prepared luncheons in the relaxing atmosphere of

The Captain's Palace
"Victoria Landmark Built in 1897"
● Breakfast ● Lunch
● Afternoon Tea ● Dinner
309 BELLEVILLE STREET
388-9191

New Look In Work Wear

NEW YORK (AP) — A female employee in miniskirt and boots or a pants suit is acceptable, but bra-less and hot pants styles are not, a survey reports.

A male worker can grow a beard, long hair, moustache and sideburns and wear bell-bottom slacks, but sandals are out and a tie and jacket are essential.

These are the conclusions of a recent grooming survey of 370 companies by the administrative Management Society, which has its headquarters in Grove, Pa.

The society said 91 per cent of the respondents stated they now permitted miniskirts and boots as regular office attire, while 92 per cent approved pants-suits. Hot pants were rejected for office wear by 67 per cent, however.

It was the question of whether the bra-less natural look was appropriate for the office that drew the most comment from the companies surveyed. But most of the comments were flippant.

Typical was the response of one manager who said he would require further time to study the situation, but that "any girl coming to work nude will be sent home after lunch."

Little controversy was raised by men's apparel, the society said.

Previously taboo long hair styles now are approved by 69 per cent of the companies surveyed, and 68 per cent said beards were acceptable.

Members of the society include more than 15,000 large and small companies and individuals representing a crosssection of most major industries in the United States, Canada and the West Indies.

Employees in pants suits acceptable

Miniskirt with boots gets nod from managers

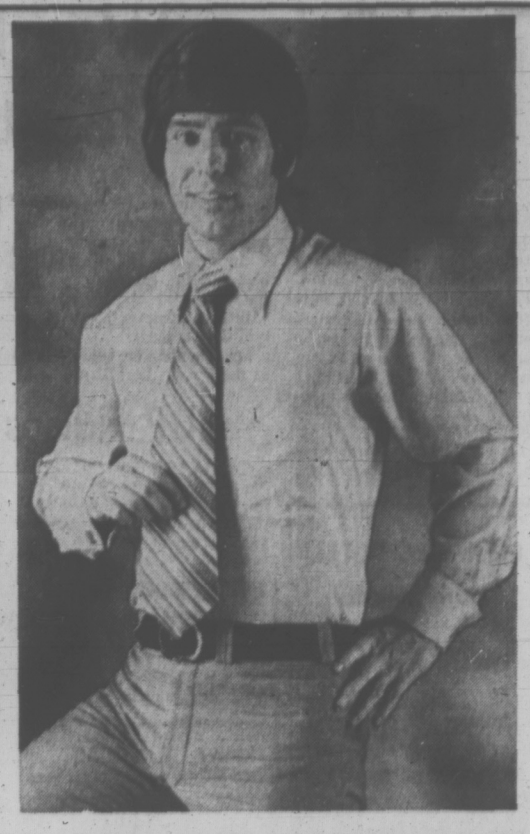

Long hair all right, but tie necessary

Welfare 'Ruins' Natives Northern Worker Claims

OTTAWA (CP) — Ethel Stewart trod old home ground last summer as a field worker in the North for the Federated Women's Institutes of Canada.

It has been nearly 20 years since she taught in Fort McPherson, N.W.T., a settlement on Peel River than numbering 500 Indians and 10 whites.

Since then, her interest in native peoples has been well woven into her life and helped keep her researching and writing about possible historical links between them and Asians.

Miss Stewart, 67, went to Fort McPherson as a teacher for the Indian affairs department after completing an honors arts course at Queen's University, Kingston, Ont., in 1949.

Did Everything

She meant to stay one year but liked the Kutchin Indians so much she stayed four, dispensing welfare payments, acting as an assistant Indian agent and, when no nurse was available, filling in under the direction of doctors from one of the larger centres.

"I was very ignorant of welfare rules and never questioned the idea that every able-bodied person should work," she recalled in an interview. Such persons needing money got it if they brought in wood or helped the older people in the community.

Miss Stewart was convinced that Canadians could learn valuable lessons from the Maoris in New Zealand, so she resigned and went to live among them, teaching school.

Destroys Pride

She found them a proud and independent people, who had been encouraged to go in for dairy farming because it would bring in a regular weekly income.

"I wouldn't say the Maori doesn't have some sense of inferiority as the Indians have," Miss Stewart said. "I think white people are terribly insensitive in their dealings with native people.

"I feel that we should investigate every possibility of returning to our native people their sense of pride and competence.

"I think welfare is the ruination of the native people as well as our own. It destroys their pride and initiative.

"Native people should decide themselves on what work they want and the government should take care to see this relates to skills they already have."

Miss Stewart returned from New Zealand and took a master's degree at Queen's University in 1955, concentrating on the history of the Peel River country. Then she spent a few months in Aklavik and Hay River, N.W.T., before deciding to go to England.

On her return, she went to work as a documents clerk for the New Zealand consulate in New York City, enjoying its cultural life and spending much free time in the library studying native history.

The next year she received a Canada Council grant to continue her research for a year into the traditions and culture of the northern Indians. Then she taught high school mathematics in Yellowknife, N.W.T., for two years before spending another six months of study.

Visits Members

From 1963 to 1967 she was a guidance counsellor, mainly in Cardston, Alta., for the Blood Indian reservation.

As field worker for the women's institutes last summer, she visited northern settlements to find out what handicrafts institute members there were interested in doing so they could be supplied with materials not readily available in the North.

elizabeth forbes

Consider Audience

I don't think there is anything more annoying (or frustrating) than to sit in a meeting and find you can hear only about half what the speaker says.

There's a tendency at such a time to blame either the lack or the capabilities of an amplifying device. But, nine times out of 10 — unless the meeting is in a large hall or an auditorium with poor acoustics — the blame (or perhaps I should say the fault) is with the speaker.

Man or woman — it's all the same. They so often talk too softly, too fast, or they mumble. They tuck their heads down, look steadily at their notes, or at the first rows of audience.

If only a speaker would remember that the reaching of all individuals in small or large groups is often a problem.

Also, that the voice which carries is the one with good articulation and distinct enunciation.

Exercises Help

A friend of mine, Miss Helen Yeo, of Charlottetown, Prince Edward Island, and a former teacher on CBC School of the Air for the Atlantic provinces, once told me that to properly project the voice, the vocal chords, the tongue, teeth, lips, the nasal cavities and the lungs, all must be given full play.

Volume comes, she said, with good breathing and distinct enunciation.

If the speaker then "leans" toward the audience, always keeping them in mind, and looking to those farthest away, the voice is almost subconsciously well placed.

Miss Yeo, who was also with the teacher training department of Prince of Wales College, believed that tonal qualities are what we make them. That good speaking tone and good singing tones are made in much the same way.

Purity and strength come with controlled breathing. Good habits of breathing can be developed through simple exercises.

Inflections are important, she said. A speaker should always be aware of the effect of the falling inflection. Sometimes the listener loses the trend of thought. Or, the dropping of the voice gives a feeling of finality not intended.

Good Speech Essential

There is also the effective pause, the change of pitch, the tempo or rate.

Resonance of tone, variety in pitch and inflection, pure vowel and clear cut consonant sounds give to the speaking voice musical qualities which please and hold the listener.

This astute woman, with a beautiful speaking voice herself, insisted that speech is an essential tool of success, whether it be in the world of government, the world of business or the world of culture.

Good speech is invaluable, she said. Especially is it so to the man or woman who would take a place in public life.

Then she added that good speech is not acquired overnight, but it can be developed as knowledge is supplemented with technique of expression, and as a voice takes on some qualities of artistry.

Finally she reminded me that while all these mechanics are of value when used well, fundamental to all techniques of speaking is one's own thought and feeling.

House Sold After Long, Dry Winter

TORONTO (CP) — A family that has been without water service since moving into a new house in Toronto last July has decided to sell it rather than pay $820 to have the city pipe in the water.

John Piatka paid $36,000 for the house, but says he told his lawyer to hold back $2,000 when signing the acceptance papers with the house builder as security for installation of the water service.

But the money was not held back, and the builder's cheque to the city to cover the costs of the water hookup was returned by the bank.

"The city has refused to install water service until someone pays it for the job.

TEA, TV FOR BRITONS

LONDON (UPI) — Britons on the average eat better than they ever have before, still cherish their tea and beer and spend most of their leisure time watching television.

These trends emerged from a government survey, Britain 1972, published this week which also concluded that London gets twice as much sunshine as it did 16 years ago.

The survey made these points:

More poultry, vegetables, butter and cream are consumed in Britain than a decade ago, and less bread and flour.

Tea remains the most popular drink, but many more Britons are drinking coffee than before.

Beer still is the most popular alcoholic drink among Britons, who consumed an average of 178 points per head in 1970. But the consumption of wine has nearly doubled in the past decade.

Most British families own or rent a television set and more leisure time is spent watching it than any other pastime. Britons spend an average of 14 hours a week watching television.

Montague BRIDGMAN Ltd.
China Crystal Gifts
811 GOVERNMENT ST 383-0821

In Our 69th Year
Saba Bros Limited
THERE'S MORE FOR YOU DOWNTOWN
1130 Douglas St.
Phone 384-0561
Harvey Woods
Pantie Sale

No. 1006 — Antron/Nylon Brief
No-belt waistband; comfortable band leg; sizes S.M.L. White, posy pink or blue sky. Reg. 2.00. Sale Price 1.59

No. 1024 — Nylon Pantie
Band leg; no-belt waistband; white only; sizes M.L. and XL. Reg. 2.39. Sale Price 1.89

No. 6045 — Bikini
Combed cotton jersey bikini; elastic leg; no-belt waistband; sizes S.M.L. White sunbeam or posy pink. Reg. 1.25. Sale Price 99c

No. 6043 — Brief
Combed cotton jersey brief; ribbed band leg; no-belt waistband; Sizes S.M.L. Posy pink, blue sky or white. Reg. 1.25. Sale Price 99c

No. 6044 — Brief
Combed cotton jersey brief; elastic leg; no-belt waistband; sizes S.M.L. Posy pink, blue sky or white. Reg. 1.25. Sale Price 99c

Available at all 4 Saba's stores
Phone and Mail Orders promptly filled.
CHARGEX
CHARGE IT! New accounts opened in minutes.

RENO TRIPS IN 1972
7 Days and 6 Nights
Trips Leave Saturdays
Return Fridays
AND FOR ONLY $85 Per Person
TRIP DATES
March 4, 10, 18, 24
April 1, 7, 15, 21
May 6, 12, 20, 26
September 2, 8, 16, 22
October 7, 13, 21, 27
November 4, 10, 18, 24
$85 includes transportation, accommodation and more. Free Transportation to and from Victoria to join Tour.
B.C. PARLOUR CAR TOURS
710 Douglas St.
385-4411

FINE TRADITIONAL FURNITURE
To Treasure and to Cherish
SHERATON HALL
Always on display, a really exquisite range of chairs, tables, cabinets, desks, etc.
CHAIRSIDE CHEST
(Top left illustration) Swirl mahogany veneers. Three drawers, finished back $219
PEMBROKE TABLE
(Centre left) Banded swirl mahogany, one drawer $195
COMMODE
(Bottom left) One drawer, two doors. Mahogany, genuine bandings $385
LAMP DRUM TABLE
Swirl mahogany top, burl apron, drawer with battersea knobs $149
Open Mon. thru Sat. 8:30 — 5:30
Closed Wednesday
the Gallery
825 FORT ST. • PHONE 382-5138
A Division of the Home Furniture Company Ltd.

Just what Victoria needs this January: Another sale on women's shoes.
But such shoes.
And Munday's.

Sort of like trying to outshout your wife's mother — shouting about a women's shoe sale in the month of January. Everyone's got one — it seems.

But when you are putting your best shoes on sale — and when they're Munday's best shoes — you don't have to shout. Just tell. Our finest women's dress and sport shoes — at a third to fifty per cent off their regular price. Among the finest and best fitting shoes in the city — as you've always found at Munday's — now on sale. All sales final. Don't need to shout it. Just tell.

Munday's
1203 Douglas St. 383-2211

Taxi-Driver Was Robbed Then Left Tied to Tree

WINNIPEG (CP) — Police in suburban East St. Paul are searching for two young men who robbed a Winnipeg cab driver at gunpoint Saturday night of $45 before tying him to a tree and taking his car.

The driver, Henry Saunderson, 55, said in an interview Sunday night he picked up two fares at a downtown motor hotel who asked to be driven to a northeast Winnipeg address.

On reaching the destination, one youth in the taxi's front seat pulled out a revolver and took the money before ordering Mr. Saunderson out of the car.

The driver was led about 70 feet off the roadway where the men tied him to a tree with insulating wire, gagging him with a scarf.

Mr. Saunderson said: "One of them went back to the cab and brought back a heavy parka, which they threw over my body, to keep me warm, I guess."

Police said the temperature at the time of the incident was about five degrees.

Saunderson flagged down a passing motorist who drove him to the police station.

NDP Names Candidates

CALGARY (CP) — The New Democratic Party nominated three candidates Saturday for the next federal general election.

David Jones, University of Calgary professor, will represent the party in Calgary Centre. He defeated Indian lawyer William Wuttunee.

Joe Yanchula was selected as the NDP candidate in Calgary South and architect Bill McCutcheon, unsuccessful in the provincial election last August in the Olds-Didsbury riding, will run in Calgary Palliser.

Mr. Yanchula lost to Premier Peter Lougheed in the Calgary South provincial race last year.

Sculpture Attacked By Metis

THE PAS, Man. (CP) — The president of the Manitoba Metis Federation Angus Spence, says a recently-unveiled statue of 19th century Metis leader Louis Riel is an "incongruous monstrosity."

"It's a horrible caricature," Mr. Spence said in an interview.

"I would like to have seen him wearing clothes that the Meti people wore in his day. It's a horrible caricature to see him standing there stark naked, his head stuck out and leering."

The statue was unveiled by Premier Ed Schreyer Dec. 30 on the grounds of the Manitoba legislature. It is a symbolic representation and shows a naked figure with a large head and knotted, misshapen torso.

... The ...
GLENSHIEL HOTEL
DINNER
SMORGASBORD
6 - 9 p.m.
$2.25
in the
THISTLE ROOM
Reservations Accepted
606 DOUGLAS STREET

LONGHORN STEAKHOUSE
WEDNESDAY
SPARERIB NIGHT
4066 Shelbourne 477-8022

New Models IN SELBY
ARCH PRESERVER
The fashion shoe with the built in comfort
Always at
King's
1153 DOUGLAS ST

DALE'S
Picture Crafts Ltd.
MOVING SALE!
STARTS TUESDAY
On Jan. 31 we move to
783 FORT STREET
We don't want to move the following items so are offering them at
½ PRICE AND LESS!
• Group of Frames • Group of Prints
• Group of Original Oil Paintings
• Broken lines of the magazine "The Masters"
1710 DOUGLAS ST. PHONE 383-1552
(Across from the Bay)

the prairies

What's a Bucranium? Prof May Well Axe

EDMONTON (CP) — The board of governors of the University of Alberta, probably one of the most highly-educated groups in town, were stumped by a word this weekend.

"What's a bucranium?" the board was asked.

None of the 13 members could provide a definition. Chancellor Louis Desrochers quietly left the room.

He returned several minutes later to announce: "A bucranium is an ancient class of sculptured axehead."

Now the board knows what Dean D. M. Ross of the science faculty received when he was awarded a bronze bucranium for his entry at the international scientific and educational film festival at Padua University in Italy.

Turkey Pioneer

LETHBRIDGE (CP) — Herman Lowen of Fort MacLeod, Alta., has been granted the first licence in Alberta to raise wild turkeys in captivity for commercial sale.

Game bird farm regulations were changed in December, 1971, enabling licencees to raise the wild birds in captivity.

Breeder Dies

REGINA (CP) — Charles Harlton, 85, of Regina, a breeder and exhibitor of Yorkshire swine and widely-known in livestock circles, died Saturday in hospital.

Mr. Harlton had been in hospital since late November after having suffered a broken hip in a fall at the agricultural exhibition in Regina. Funeral services will be held

Creek Said Black

EDSON, Alta. (CP) — Luscar Creek is black with silt and there has been no successful spawning of fish in the creek for four years, Chuck Lane, a biologist with the Alberta Fish and Wildlife department has told provincial court.

Mr. Lane was testifying into charges of pollution against Cardinal River Coal Co., engaged in a coal strip mining operation in the Luscar area, 150 miles west of Edmonton. The charges were laid by the Fish and Wildlife department in June, 1971.

Snowmobiles Back

MANNING, Alta. (CP) — A group of 15 snowmobiles, reported missing Saturday night on a trip from Fairview, Alta., to Manning, were found Sunday about 15 miles south of here. All were reported in good condition.

SARCEES IN BUSINESS

SARCEES from Bragg Creek, Alta., have opened a 700-acre snowmobile area in this community southwest of Calgary. Chief Gordon Crowchild leads a trial run. The scheme is to give the tribe jobs and revenue.

PLAIN COATS
SPECIAL $1.80 each
RENFREW FAIRFIELD CLEANERS
1012 YATES ST.
382-3938
384-4641
CALL OFFICE
Latkos Needles and Fabric Shop
249 COOK ST.
FREE PICK-UP and DELIVERY

Elizabeth Arden
Skin Survival Plan
Elizabeth Arden Presents — Special Beauty Consultant Elizabeth Davison — in our Cosmetic Department, Main Floor . . . Tues., Jan. 11th to Saturday, Jan. 15th to help you select the Elizabeth Arden Skin Survival Plan best suited to you.
Gift with Purchase
With a minimum Elizabeth Arden purchase of 7.50 you get this beauty bonus: Elizabeth Arden watch-thin mock-tortoise compact of transparent pressed powder, a new pink lipstick, a purse atomizer of Blue Grass Perfume Mist and a bottle of Velva Moisture Film.
For Caring Beautifully
Ardena Cleansing Cream. 4 oz. each 3.50 8 oz. each 5.50
Skin Deep Milky Cleanser. 8 oz. each 3.50 16 oz. each 5.50
Skin Lotion. 12 oz. each 3.50 26 oz. each 6.00
Velva Smooth Lotion. 4 oz. each 3.50 8 oz. each 6.50
Velva Cream Mask. 3 oz. each 3.75 4½ oz. each 5.50
Beauty Sleep. 2 oz. each 7.50 4 oz. each 12.50
Perfection Cream. 4 oz. each 7.25 8 oz. each 12.50
Bye-Lines. each 10.00
Velva Moisture Film. 3½ oz. each 5.00 8½ oz. each 10.00
For Relaxing Beautifully
Blue Grass. Perfume Mist. 2 oz. each 5.00
Flower Mist. 4 oz. each 3.75 6 oz. each 5.00
Luxury Dusting Powder. 4¼ oz. each 3.75
Fluffy Milk Bath. 8 oz. each 5.00
Foaming Bath Oil. 4 oz. each 5.00
Memoire Cherie Perfume Mist. 2 oz. each 5.00 3¼ oz. each 7.50
Flower Mist. 4 oz. each 4.50
Luxury Dusting Powder. 4¼ oz. each 3.75
Fluffy Milk Bath. 8 oz. each 5.00 16 oz. each 8.50
Foaming Bath Oil. 4 oz. each 5.00
For Looking Beautiful
Illusion Foundation. 1¼ oz. size each 7.50
Transparent Loose Powder. ¾ oz. size, each 5.00
Color Veil Blusher. (With brush), refillable. Each 5.00
Take advantage of Beauty Bonus Offer Now to January 22, 1972
Cosmetics, Main Floor
EATON'S
Store Information 382-7141
THERE'S MORE FOR YOU DOWNTOWN

FOR A NEW YOU!
Our Invitation to you
Special Treatment ONLY $10
Try it, you'll be delighted (No contract necessary)
The Ultimate in Effortless Reducing!
• NO EXERCISE!
The world's most luxurious way to reduce! You will be amazed at the results of the Suddenly Slender Method . . . Those excess . . . and unbecoming inches . . . literally melt away while you relax. You experience FIGURE CONTOURING you never dreamt possible.
Phone 382-7414
Suddenly Slender
906 Hillside
Locally owned and operated.

Proteins, Beauty and You . . .
There is no doubt that protein can improve the appearance of your hair. But proteins are "assembled" from amino acids, and unless all of the necessary amino acids are present the "recipe" cannot be completed and the required protein cannot be formed.
Margo Beauty Studio has been recommending and using protein for over ten years. Many products have been tested but only the best retained.
Margo Stylists are especially trained in the use of protein conditioners and protein permanent waves. Whatever the condition of your hair — dry — oily — tinted — damaged or even bleached — there is a solution that will improve it.
Make an appointment today at the Margo Beauty Studio most convenient for you. For permanent waves—hair coloring—or conditioning—there is no substitute for experience plus the most advanced products.
Protein Beauty Aids for the Whole Family
Treat yourself and your family to the benefits of truly high quality professional type products with Margo's own money-back guarantee.
Proganic "75" Shampoo. 8 oz. 1.95
Proganic "151" Shampoo. 8 oz. 2.95
Proganijell Setting Jell. 8 oz. 2.25
Proganic Amina Treat-Conditioner. 16 oz. 3.95
Plus other conditioners, hair sprays, etc.
Prove the benefits of protein in your own home. Available at all Margo Beauty Studios.
MARGO BEAUTY STUDIO
Hillside Shopping Centre 382-8218
Shelbourne Plaza Shopping Centre 477-1815
Mayfair Shopping Centre 388-4238
"A Business Built on Customer Confidence and Goodwill"

Mr. Gavin HILLSIDE

Miss Sandi MAYFAIR

Miss Patricia HILLSIDE

Miss Kerry SHELBOURNE

Miss Susan MAYFAIR

Miss Sophie SHELBOURNE

386-2121

CLASSIFIED ADVERTISING

Vancouver Island's Largest Shopping Centre in Print

386-2121

BOX REPLIES
All replies to private box numbers available from 8:00 a.m. to 6:00 p.m. Monday to Friday inclusive.
Victoria Press Box numbers available on request. Charge $1.50.

OFFICE HOURS
Classified Counter, 8:00 a.m. to 6:00 p.m. Business Office, 9:00 a.m. to 5:30 p.m. Monday to Friday inclusive.

* * *

OFFICE CLOSED SATURDAY

* * *

TELEPHONE HOURS
8:00 a.m. to 8:00 p.m. Monday to Saturday inclusive.

* * *

CLASSIFIED COPY DEADLINES
Regular classified advertisements may be placed at the counter, 8 a.m. to 5:00 p.m. on the day prior to publication, Monday to Friday inclusive. By telephone, 8:00 a.m. to 5:00 p.m. Monday to Saturday inclusive.
All classified semi-display copy must be in the possession of Victoria Press Ltd., 2631 Douglas Street, by 4:00 p.m. on the day prior to publication, with the exception of that copy for Sunday Colonist must be in by 4:00 p.m. Friday.

FULL COVERAGE CLASSIFIED RATES

REGULAR CLASSIFIED
LOCAL RATE
One day, 9c per word per day.
Three consecutive days, 8c per word per day.
Six consecutive days, 7c per word per day.
1 6-pt. heading or white space allowed to be charged at 5 words.
Minimum advertisement 10 words and $1.00.
Each initial, sign, group of figures and abbreviation counts as one word.

SEMI-DISPLAY
LOCAL RATE
Ads requiring a style other than that mentioned above will be charged by the meanured agate line (14 agate lines equal 1 inch).
One day, 40c per line, $5.60 inch.
Three consecutive days, 35c per line, $4.90 inch.
Six consecutive days, 30c per line, $4.20 inch.

NATIONAL RATE AND OUT-OF-PROVINCE RATE
Regular classified, 10c per word per day.
Semi-display, 43c per line per day, plus 10% if both type sizes are used.

Birth Notices, $2.00 per insertion for standard message of 30 words or less. 8c each additional word or initial.
In Memoriam notices, Cards of Thanks, Death and Funeral Notices, not exceeding 12 lines, $3.50 first insertion and $2.45 subsequent insertions. Each additional line, 35c daily.

Births, Deaths, In Memoriam Notices, Cards of Thanks, Personals not accepted by telephone.
Single paper rates on request.

SUBSCRIPTION RATES
Wherever carrier service is maintained, $3.00 per month.
By mail—
Canada, $3.50 per month, $10.00 per 3 months, $39.00 per year.
United States, $4.00 per month.
Saturday Only—
Canada, 25c per copy, $13.00 per year.
United States, 30c per copy, $15.60 per year
Commonwealth and Foreign rates upon request.
Mail subscriptions are payable in advance
Authorized as second class mail, Post Office Department, Ottawa.
Member Audit Bureau of Circulations

TERMS OF PUBLICATION
The Victoria Press Ltd. shall not be liable for non-insertion of any advertisement beyond the amount paid for such advertisement in the event of an error occuring the liability of Victoria Press Ltd. shall not exceed the charge for the space actually occupied by the item in question.
All claims on error in publication shall be made within 12 hours thereafter and if not made shall not be considered. No claim will be allowed for more than one incorrect insertion nor for errors not affecting the value of the advertisement.
All estimates of cost are approximate. Advertisers will be charged with space actually used.
All advertising copy will be subject to the approval of the Victoria Press Ltd., who reserve the right in its sole discretion to classify, reject or insert copy furnished.
Advertisements must comply with the British Columbia Human Rights Act which prohibits any advertising that discriminates against any person because of his race, religion, sex, colour, nationality, ancestry or place of origin, or because his age is between 44 and 65 years, unless the condition is justified by a bona fide requirement for the work involved
While every endeavor will be made to forward replies to box numbers to the advertiser as soon as possible, we accept no liability in respect of loss or damage alleged to arise through either failure or delay in forwarding such replies, however caused, whether by negligence or otherwise.

CIRCULATION REPRESENTATIVES
Duncan, Chemainus—
P. J. Rogers 746-6181
Lake Cowichan—
P. Edwards 749-6771
Nanaimo—
R. Lakey SK 3-2766

United States Representatives
MATHEWS SHANNON and CULLEN, INC.
New York, Boston, Chicago, Detroit, Philadelphia, Pittsburgh, Cleveland, Syracuse, Charlotte, Atlanta, Cincinnati.

DUNCAN BUREAU
262 Station Street (Hamilton Electric Building) Office and telephone hours 1 p.m. to 5 p.m. Monday to Friday, inclusive.
PHONE DUNCAN 746-6181

CLASSIFIED SERVICE FOR DUNCAN COWICHAN VALLEY CHEMAINUS RESIDENTS
Classified Ads phoned in to our Duncan office 746-6181 before 3:30 p.m. will appear in the following day's papers.

PHONE DIRECT
386-2121
TO PLACE YOUR CLASSIFIED AD

CLASSIFICATION INDEX

VITAL STATISTICS
1 Births
3 Deaths and Funerals
8 Cards of Thanks
9 In Memoriam
10 Funeral Directors

NOTICES
11 Monumental
14 Announcements
15 Coming Events and Meetings
16 Catering, Banquet and Reception Rooms
17 Restaurants
18 Places to Visit
20 Lost and Found

EMPLOYMENT
21 Male Help Wanted
25 Male or Female Help Wanted
26 Female Help Wanted
27 Teachers Wanted
29 Situations Wanted Male
30 Situations Wanted Female
31 Situations Wanted Male or Female

BUSINESS SERVICES AND DIRECTORY
36 Business Services and Directory

PERSONAL SERVICES
32 Trade Schools
33 Bands, Musicians and Orchestras
38 Travel
39 Personals
40 Business Personals
42 Education
43 Dancing
71 Music Teachers

MERCHANDISING
60 Fuel
63 Timber
65 Building Supplies
70 Musical Instruments
77 Motorcycles
78 Bicycles
80 Boats and Marine
83 Aircraft
92 Sporting Goods
93 Cameras, Supplies and Photo Finishing
96 Ranges, Stoves and Furnaces
97 Furniture
98 TV, Stereo, Radio Sales and Service
99 Groceries, Meat and Produce
100 Miscellaneous for Sale
103 Miscellaneous Wanted
109 Miscellaneous to Rent
112 Wanted to Rent, Miscellaneous
115 Swaps
117 Antiques
119 Florists
120 Garden Supplies
125 Pets and Supplies
127 Chicks, Poultry, Hatching Eggs, Supplies
128 Livestock, Supplies and Events
130 Heavy Equipment and Machinery
135 Farm Implements

AUTOMOTIVE
149 New Car Directory
150 Cars for Sale
151 Foreign Import and Sports Cars
154 Trucks and Buses
156 U-Drives and Auto Washing
158 Tires
160 Parts, Accessories
162 Auto Repairs, Service and Towing
164 Auto Body Work and Painting
166 Cars and Trucks Wanted
168 Campers and Trailers
169 Mobile Homes and Parks

ACCOMMODATION
175 Hotels
178 Summer Resorts
181 Tourist Accommodation
185 Convalescent and Rest Homes

RENTALS
190 Room and Board
191 Room and Board Wanted
193 Rooms to Rent
194 Rooms Wanted
197 Housekeeping Rooms to Rent
199 Housekeeping Rooms Wanted
200 Apartments to Rent, Unfurnished
201 Apartments to Rent, Furnished
202 Apartment Furniture to Rent
203 Apartments Wanted
206 Duplexes to Rent
207 Duplexes Wanted to Rent
210 Houses to Rent, Unfurnished
211 Houses to Rent, Furnished
212 Houses Wanted to Rent
215 Halls, Warehouses, Stores and Offices to Rent

FINANCIAL
155 Automobile Financing and Insurance
230 Personal Loans and Insurance
233 Mortgage Loans and Insurance
234 Mortgages for Sale
235 Wanted to Borrow

REAL ESTATE
240 Business Opportunities
241 Business Opportunities Wanted
244 Revenue Property
245 Revenue Properties Wanted
247 Commercial or Industrial Properties
250 Houses for Sale
253 Country Homes and Properties
256 Waterfront Properties
258 Condominiums and Townhouses
263 Garages for Sale, Rent, Wanted
265 Houses Wanted to Buy
268 Listings Wanted
270 Exchange Real Estate
271 Lots for Sale
273 Property for Sale
274 Property Wanted
280 Acreage for Sale and Wanted
285 Up-Island Properties
290 Farms for Sale and Wanted
293 Gulf Islands Properties
294 Mainland and Out-of Province Properties
295 Listings Cancelled
300 Churches

NOTICE
OF COPYRIGHT
Full, complete and sole copyright in any advertisement produced by Victoria Press Ltd. is vested in, and belongs to, Victoria Press Ltd.; provided, however, that copyright IN THAT PART AND THAT PART ONLY of any such advertisement consisting of illustrations, borders, signatures or similar components which is, or are, supplied to Victoria Press Ltd. by the advertiser in the form of engravings, matrices, casts, etc., and incorporated in said advertisement shall remain in and belongs to the advertiser.

1 BIRTHS

GALEY—Born to Raymond and Judy Galey, 4838 Cordova Bay Road, at Royal Jubilee Hospital, on January 5, 1972, a daughter, Sherrie Lynne, 7 lbs. 4 ozs., a baby sister for Brian and Bobby. Special thanks to Dr. G. Scott Wallace, Dr. Sun and maternity staff.

3 DEATHS, FUNERALS

BLACK—In Victoria, B.C. on January 8, 1972, Mr. Wilfred Thomas Black, aged 52 years, born in Victoria, B.C., late residence, 884 Leslie Drive. He leaves his daughter, Mrs. Robert (Rhetta) Dudor, Vancouver, B.C.; sons, Tom and Vern, Victoria, B.C.; granddaughter, Nicole; grandson, Jason; his parents, Mr. and Mrs. Tom Black, 884 Leslie Drive, and his sisters, Mrs. Rebecca McClean, Mrs. G. (Lillian) Rabey, Victoria, B.C.; Dorothy Black and Mrs. R. (Evelyn) Pizzolon, Vancouver, B.C.
Service will be held in the Sands Mortuary Limited, "Memorial Chapel of Chimes" on Thursday, January 13, 1972 at 1:00 p.m., Mr. Frank Stelfox and Mr. S. Buckley officiating. Interment in the Hatley Memorial Gardens.

CAMPBELL — At the Royal Jubilee Hospital on January 7, 1972, Mrs. Mary Ann Campbell, aged 78 years, of 1346 Lang Street; a resident here for 14 years, formerly of Prince George; born in England. She leaves her loving husband, Stanley; two daughters, Mrs. R. (Joyce) Hough of Victoria and Mrs. R. (Irene) Rigler of Prince George, seven grandchildren. She was predeceased by one daughter, Enid. She was a member of St. Luke's Church, Victoria.
Funeral service in St. Luke's Church, Cedar Hill X Rd. on Tuesday, Jan. 11 at 11:00 a.m. with the Venerable Archdeacon C. E. F. Wolff officiating. Interment at Royal Oak Burial Park. McCall Bros. Funeral Directors Ltd. in charge of arrangements.

CORNISH — Passed away peacefully on January 7, 1972, Mrs. Eileen Alice Cornish, aged 48 years, born in Victoria, B.C.; late residence, 6391 Springlea Road. She leaves her loving husband, Johnny, at home; her mother and step-father, Mr. and Mrs. J. H. Vogel, and her brothers, Glen Merriman, Clifford Merriman and Allan Merriman, Victoria, B.C.; aunts, uncles, cousins, nieces and nephews.
Service will be held in the Sands Mortuary Limited, "Memorial Chapel of Chimes", on Tuesday, January 11, 1972 at 1:00 p.m. The Rev. Robert Sansom officiating. Interment in the Colwood Burial Park.

HOGG—Mr. Oscar Gascoigne (Bud) Hogg, a resident of Oliver for the past 2 months, passed away suddenly January 8, 1972. He was a former resident of Penticton and Victoria. Mr. Hogg is survived by his wife Ada, Oliver; daughter Mrs. Lucerne A. Sabyan of Oliver, one son Ernest S. Hogg of Princeton, six grandchildren, one sister, Mrs. Rose Thompson, Mapleridge, B.C., 2 brothers, Hubert, Victoria, and Rueben, Kelowna.
Funeral services for the late Mr. Hogg will be held in the Chapel of the Graham Funeral Home, Oliver, on Wednesday, January 12, at 2:30 p.m. with the Reverend Desmond Holt officiating. Interment to follow in the Oliver Public Cemetery. Flowers gratefully declined. Graham Funeral Home in care of arrangements.

HOUSTON — At the Veterans' Hospital on January 6, 1972, Mr. Roy Stewart Houston, age 82 years. Born in Millbank, Ontario and had been a resident of Victoria for the past 18 years, residing at 3240 Bellevue Road. Survived by his wife, Nelly, at home; sons, Jack S. Houston, Victoria, B.C.; James Grant, Calgary, Alta.; daughters, Mrs. Jean Percival, Keoma, Alta., and Mrs. Catherine Zabok, Calgary, Alta.; 11 grandchildren, four great-grandchildren; brothers, Wellesley, Hamilton, Ont., Frank, Milliford, Michigan; sister, Agnes, London, Ont. The late Mr. Houston was a member of Victoria Columbia Lodge No. 1 A.F. and A.M. B.C.R.; Past Patron of Unity Chapter No. 44, O.E.S.; Past Patron of Queen City Chapter No. 5; Past Watchman of Shepherds of Nazarene No. 1 Order of The White Shrine of Jerusalem, and a member of Mizpah Court No. 2 Order of Amaranths, and served overseas during the First World War.
Service will be held in the Sands Mortuary Limited "Memorial Chapel of Chimes" on Tuesday, January 11, 1972 at 3:00 p.m., Padre F. A. Roberts officiating. Cremation. Flowers gratefully declined. Those so desiring may contribute to the Heart Fund, Suite 218, 620 View Street, Victoria, B.C.

KIRK—In Victoria, B.C. on January 7, 1972, Mrs. Sarah Ann Kirk, age 88 years. Born in Yorkshire, England and had been a resident of Victoria for the past four years, formerly of Pender Island, B.C. Survived by her daughters, Mrs. A. H. (Isabel) Jones, Victoria, B.C.; Mrs. S. S. (Evelyn) Harris, Auburn, Washington, Mrs. J. D. (Hazel) Brock, Florida, Mrs. R. L. (Gladys) Benson, and Mrs. D. S. (Dorothy) Wilson, Victoria, B.C.; grandchildren, great-grandchildren, nieces and nephews.
Services will be held in St. Matthias Anglican Church, 600 Richmond Avenue, on Tuesday, January 11, 1972 at 1:00 p.m., Rev. W. E. Greenhaigh and Canon Jack Rogers officiating. Cremation. Arrangements by the Sands Mortuary Limited.

MAGNUSSON — On January 7, 1972, Mrs. Jean M. Magnusson, aged 62 years, of 608 Harbinger Avenue, formerly of Spy Hill, Saskatchewan. She leaves her husband, Joseph; two sisters, and one brother.
Funeral service at McCall Bros. FLORAL CHAPEL, Johnson and Vancouver Streets on Tuesday, January 11, at 1:00 p.m., with the Rev. Dr. Emma Smiley officiating; followed by cremation.

WILLIAMS—At the Veterans' Hospital, on January 7, 1972, Mr. David John Williams, in his 84th year. Born in Cardiff, Wales and had been a resident of Victoria for the past 7 years, residing at Suite 216, 900 Rithet Street. Survived by his son, Milyn, Toronto, Ontario; grandchildren, John and Elizabeth, Toronto, Ontario.
Arrangements will be announced later by the Sands Mortuary Limited.

ZARON — On January 5, 1972, in Victoria, B.C., Kasmir Frank Zaron, aged 74 years, late of 710 Cormorant Street; born in Poland and a resident of Victoria since 1939 and of Canada since 1911. He leaves his brother, Tony, in Montreal; 6 nephews and 2 nieces.
Prayers will be offered on Monday, January 10 at 7 p.m. in the THOMSON and IRVING Funeral Chapel. Mass will be celebrated Tuesday, January 11 at 10 a.m. from St. Andrews Cathedral, followed by interment in the Royal Oak Burial Park.

9 IN MEMORIAM

ATKINSON—In loving memory of Lila, who passed away Jan. 11, 1967.
Deep is our hearts lie a picture
Of a loved one laid to rest;
In memory's frame we shall keep it,
Because she was one of the best.
—Always remembered by her loving husband, Dynes, daughter Muriel, son-in-law Bob, grandchildren and family.

REID—In loving memory of John Lindsay Reid, who passed away January 10, 1971.
—Sadly missed and remembered always by his daughters, Edith and Gladys.

10 FUNERAL DIRECTORS

WE CARE
Four Chapels Dedicated to Service. Sensible Prices.

SANDS MORTUARY LTD.
"Memorial Chapel of Chimes" 1803 Quadra, Victoria, B.C.
388-5155 - 388-5156 - 383-7511

SANDS
"CHAPEL OF ROSES"
9838 Fourth St., Sidney, B.C
656-2932

WESTWOOD
"CHAPEL OF FLOWERS"
(SANDS)
No. 1, Newcastle Ave.
Nanaimo, B.C. - 753-2032

SANDS
"CHAPEL OF HEATHER"
317 Goldstream Ave.,
Colwood, B.C. 478-3821

Independent, Family Owned and Controlled. Sands since 1912.

THOMSON & IRVING
Funeral Chapel
Est. 1906 — Formerly of Winnipeg
A Dignified and Understanding Service at Moderate Cost.
PRE-NEED AT NEED
SHIPMENTS
1625 Quadra St. Phone 384-2612

HAYWARD'S CHAPEL
Ready to carry out the family's wishes, quietly, sympathetically, with efficiency and dignity.
386-3505
734 Broughton St.
A. W. FRANCIS, OWNER-MGR.

CHAPLIN'S FUNERAL CHAPEL
Kindness — Courtesy — Service
1155 Fort 384-5512

FIRST MEMORIAL SERVICE
Undertakers for the Memorial Society of B.C. — 384-7041

10 FUNERAL DIRECTORS

McCALL BROS.
Funeral Chapels
1400 Vancouver Street
385-4465 — 385-4466 — 385-4467

TUESDAY
CAMPBELL, Mrs. Mary A.
11:00 a.m.—ST. LUKES CHURCH
MAGNUSSON, Mrs. Jean M.
1:00 p.m.—FLORAL CHAPEL.

11 MONUMENTAL

STEWART MONUMENTAL Works Ltd.
ESTABLISHED 1896
Memorial of Distinction
Marble fireplace and tabletops
1403 May St. 384-3452

MORTIMER'S MONUMENTS
ESTABLISHED 1877
"The Finest in Craftsmanship"
633 DAVID ST. 383-6421

14 ANNOUNCEMENTS

SCOTTISH COUNTRY DANCING, beginners class starting January 10th, 1972. Come along and join the fun. For information call 598-5779 after 6 p.m.

15 COMING EVENTS AND MEETINGS

LEGION BINGO
CLUB TANGO
1037 View
Every Mon., 7:30 p.m.
Minimum prize $16
2 games at $30
1 game at $50
1 game at $100
Free Transportation to town
Door Prizes
20 Good Neighbor Games
Operated by
Veterans for Veterans'
Benevolence

GORGE SOCCER BINGO
EVERY MONDAY,
7:30 P.M.
ST. JOSEPH'S HALL
745 W. BURNSIDE
SILVER DOLLAR
GOOD NEIGHBOR GAMES
NOVELTY GAMES
DOOR PRIZES
HIDDEN ENVELOPE
NO GAME LESS THAN $10
2 GAMES AT $50
2-WAY JACKPOT GAME
MINIMUM $100
ADM. $1, 6 CARDS $2
5 EXTRA GAMES
COME ONE — COME ALL
YOU'LL HAVE A BALL

RCAF ASSOCIATION
CASH — BINGO — CASH
Every Monday
7:30 p.m. sharp
OLD AGE PENSION HALL
1600 GOVERNMENT ST.
Admission $1.00
Extra card 25c
6 cards for $2.50
Minimum prize $15.00
5 extra games, 25c per card
Support to 89 Air Cadet Squadron And 800 Pacific Wing Charities

NEW BINGO ESQUIMALT
Navy League of Canada
DOMINION HALL
802 ESQUIMALT RD.
EVERY WEDNESDAY 7.30 P.M.
FREE ADMISSION 5c CARD
HELP SUPPORT YOUR SEA CADETS

PARISH BINGO
Parish Hall, Langford
758 GOLDSTREAM AVE.
TUESDAY — 8 P.M.
15 GAMES
Free Admission 5c card
Minimum Prize $25
7th Game — $50
One Final Game
FULL Card
$100 Prize

16 CATERING, BANQUET and RECEPTION ROOMS

QUEENS ROOM
Queen Victoria Inn, re-opening March 1, 1972. Victoria's fabulous setting for that important wedding reception, private party, etc. Full catering available. Information and reservations call, 386-2812.

20 LOST and FOUND

LOST: GINGER COLORED CAT, 10 months old. Wed., vicinity Quadra and Hillside. Reward. 384-9084, after 5:30.

LOST: SILVER BELL CHARM bracelet, vicinity Woodwards and St. Joseph's Hospital. Reward. 477-1087.

LOST: GRETCH HIGHHAT CYMBAL stand. Reward offered. 384-8258.

LOST: JAN. 3, LARGE GREY-white tabby cat. Langford area. Reward. 478-2395.

LOST YOUR PET? HOMES wanted, found. SPCA. 388-6627.

HAVE YOU LOST YOUR CAT? Homes wanted. CPL. 598-5731.

LOST: OLD GARNET NECKlace. Reward. 592-0464.

FOUND: BOY'S 10-SPEED BICYcle. Phone 382-6736.

LOST, PAIR RHINESTONE LADIe's eyeglasses. 385-2224.

21 MALE HELP WANTED

ADVERTISEMENTS IN THIS CLASSIFICATION MUST COMPLY WITH THE BRITISH COLUMBIA HUMAN RIGHTS ACT SEE COLUMN 1

WANTED: GENERAL HELP FOR public service company, age no barrier, must be active and in good health, hold valid drivers' license. Evening shift 5 p.m. to 9 p.m. Some janitorial work and car cleaning, Victoria Press, Box 219.

JANITOR WANTED. FREE room, self-contained suite plus small wage. Suit retired couple or single pensioner. Apply Elk Club, 732 Cormorant.

OPENING FOR EXPERIENCED building supervisor — first job is 30 miles from Victoria. Victoria Press, Box 239.

RELIABLE BARBER WANTED to share busy one-chair shop. Owner wants to semi retire. Victoria Press, Box 220.

QUALIFIED TV TECHNICIAN, top wage, outstanding opportunity for the right man. Strictly color. 477-6972.

FULLY QUALIFIED TV BENCH technician. Kent's Ltd., 742 Fort. Apply between 9 a.m.-10 a.m. or phone 383-7104 for appointment.

RETIRED GENTLEMAN FOR light deliveries etc. Must be good walker. Victoria Press, Box 222.

21 MALE HELP WANTED

REALTORS WANTED

At National Trust we offer THE BEST COMMISSION SPLIT IN THE INDUSTRY (our sliding scale starts at 60-40 all paid) plus all the additional advantages and benefits of working for a well known National Company.

We have found that an office staffed with NOT MORE THAN 10 REALTORS, generates the most favorable atmosphere for INDIVIDUAL SUCCESS. Effective management assistance is available when needed and our Shopping Centre location makes a Floorday worthwhile. IN SHORT YOU DON'T HAVE TO JOIN THE RAT RACE TO MAKE A GOOD LIVING!

We are also considering to sponser 1 man interested in a Real Estate career.

For a confidential interview call H. HEGEN off: 386-2961 or Res.: 385-8895

NATIONAL TRUST CO. LTD.
3108 SHELBOURNE STREET

'71 — OUR BEST
Year with a 50% increase in sales. '72 can be your best year by joining us now. We need a resident salesperson to offer our complete line of lighting products. Flexible selling policies, top commission rates, finest quality Canadian product, assure you of a secure, dignified, career. Representatives over 50 welcome. If you have resided in this area for over 2 years, and are seeking a career opportunity with no holdback, no house accounts, and no evening selling, write Lightmaster, 2384 Industrial St., Burlington, Ont.

CREATIVE SALESMAN
Experienced full-time salesman to call on businesses. Salary plus commissions or straight commission basis for men who want to be successful, also car allowance, and full company benefits. Apply in confidence. Send resume with experience and enclose copy of this ad to:
Mr. D. A. Jamieson,
c-o Sign-O-Lite Signs Ltd.,
P.O. Box 7399 Stn. "O",
Vancouver 15, B.C.

DOUBLE OPPORTUNITY
For licensed or unlicensed person to sell Real Estate for Real Estate and House construction companies. Both affiliated. We provide Real Estate Salesman Sponsorship, Closs training. Help to help you earn highest possible income. Send your resume, including marital status to Victoria Press Box 216.

EXECUTIVE TYPE SALES PERSON
Canadian Company in the vending industry requires executive type sale oriented personnel. To interview company originated applicant for distributorship, considerable travel involved, highest commissions paid, full training, supervision supplied.
Phone Mr. Heywood, Holiday Inn, Vancouver, 684-2151.

NOW AVAILABLE, PLEASANT outside corner newspaper sales job. Ideal for after school. Good profits, bonuses and prizes with excellent possibilities for increasing your daily profits. This would also suit a pensioner anxious to augment his income. Contact Mr. Philion, Victoria Press Ltd. or call at Wholesale Office at 1215 Broad St. between 3 and 4 p.m.

IS THIS YOU?
A man with leadership qualities, but little opportunities on your present job? Ambitious, sales-minded, and would like to earn above average wage?
If so, we wish to discuss with you the opportunities available with our company. For personal interview call 388-4251.

BOATBUILDER: SMALL FIRM requires craftsman with yacht-building experience to read plans, assist in time and cost estimates, supervise construction. Part time initially; possibility of full time. Age no barrier. Reply P.O. Box 6705, Substation "S", Vancouver. 524-1626.

2 AUTO PAINTERS TO operate paint shop section of Victoria body shop on percentage system. Permanent position for suitable men. Must be capable of clean, quality workmanship and able to produce. Reply, giving details of experience, to Victoria Press, Box 238.

SALESMAN, CONSTRUCTION. Development and Consulting Services required by local newly established company. Commission, bonus, profit sharing and possibility of moving into Management for experienced professional salesman. Victoria Press Box 176.

WHOLESALER OF TOYS AND sundries requires representative to cover drug and department stores on Vancouver Island. Excellent potential. Prefer man with experience. No objection to non-conflicting lines. Please reply to Victoria Press, Box 213.

OPENINGS
Due to recent expansion we have openings for 6 men. Must be neat in appearance. Must be able to converse intelligently with people. For interview appointment call Mr. Davis 382-7722, 9 a.m.-12 noon only.

POSITION OPEN FOR RESPONsible and reliable automotive serviceman who has the ability to create his own livelihood in a well-equipped service station in an excellent locale in Victoria. Phone 598-3393.

AGRESSIVE MAN FOR CAR rental agency. May work into management. Challenging position. Long hours, hard work. Call 382-1825 Monday between 12-2 and Tuesday between 12-2. Ask for Dollar Day representative.

EXECUTIVE OPPORTUNITIES now open in a new dynamic Canadian Company. Also full or part-time distributors for self-selling, money back, guaranteed product. For appointment to interview call 662-3165.

VERSATILE SALESMAN-driver, familiar with woodworking, for small Victoria business. Good driving record. Willing to work long hours. Salary plus commission. Victoria Press, Box 195.

WANTED EMBALMER AND FUneral director for Victoria Company. Send resume of experience and wages desired Victoria Press, Box 218. All replies held in strict confidence.

IF YOU'RE GOING TO SELL life insurance you may as well be with the fastest growing company in Canada. We also have a top contract. Inquire at Monarch Life, 384-0584.

RETAIL SALESMAN EXPERIenced in automotive accessories, service, and sales. Full time work with good benefits and opportunity for advancement. Phone Mr. Foster at 386-9472.

OIL BURNER MECHANIC FOR domestic and range burners. Please reply stating experience, Government TQ number and wages expected. Victoria Press Box 171.

EXPERIENCED AUTOMOTIVE parts salesman. Must also have knowledge of paint and body shop requirements. Victoria Press, Box 227.

TIP TOP TAILORS REQUIRE A full time tailor. Salary commensurate with experience. Plus company benefits. Call Mr. Innes at 384-6814.

TAXI DRIVERS WANTED. MUST have chief's permit and class 4 license. 386-8431.

BARBER-STYLIST. $125 WEEKLY guaranteed. Apply Heights Barber Shop, No 12-3970 Shelbourne.

SERVICE STATION REQUIRES front-end salesman with experience. Apply 2223 Douglas.

An Antique Hunter somewhere wants what you have. Sell it for cash with a Classified Ad. Dial 386-2121 now

21 MALE HELP WANTED

SALESMEN!
OUR STRENGTH CAN BE YOUR GOOD FORTUNE
Because we have been able to offer a multiple product line ... our growth, year after year, has been dynamic. As a result, our salesmen have been able to earn incomes far above the average for allied fields. Several openings now exist in this area for career salesmen with an eye toward broader horizons. If you qualify, you can expect to enjoy an ever expanding sales potential because you'll have the people to see and more important, a comprehensive product line to sell. Here are five more reasons why it will be worth your time to find out about a sales career with our internationally known company.
1. Immediate earnings from $500 to $1000 month.
2. First year bonus over $4000.
3. Complete training program at company expense.
4. Products backed by extensive national advertising, including TV, radio, newspapers, magazines.
5. Leader in its field.
For appointment and confidential interview, call 386-3578 — 9:30 a.m. to 12 noon and 1:30 to 4:00 p.m. Monday and Tuesday.

25 MALE OR FEMALE HELP WANTED

ADVERTISEMENTS IN THIS CLASSIFICATION MUST COMPLY WITH THE BRITISH COLUMBIA HUMAN RIGHTS ACT SEE COLUMN 1

REAL ESTATE
LICENSED PERSONNEL
If you are thinking of a move in '72 the only proven method of choosing the firm that suits you best is to make inquiries at all of the successful firms.
Are you bewildered? You hear C.C.R.S., J.R.S., C.T.S., but what about the Real Estate Business, what is it really like — what questions should you ask when you want to get the true story.
Here are some suggestions — clip them out and take them with you.
Compare the answers — then choose carefully.
1. How many staff have left your firm in the last twelve months? (Experienced and new.)
2. Do you have a non selling sales manager?
3. Will I have my own office and phone, share with someone else or be in a bull pen?
4. What Commission split will I be on?
5. Do you have a Trade In Plan, Guaranteed Sale Plan, Instant Purchase Plan, Nation Wide Realty Service.
6. Who makes decisions on guarantees and trades etc. and how long do I wait for an answer.
7. How long do I wait after completion date before I get paid my commission.
8. Can I draw my commission before a sale is completed.
9. Do you have a group insurance plan.
10. How are office leads given out?
11. Do I have to pay for signs, parking etc.
12. What will be my commitments re: Work hours, meetings, office fours etc.
13. What training can I be expected to receive.
14. Will your firm advance funds to close a sale on time.
15. Do you have closing rooms and customer and staff parking.
For our answers please phone me in confidence anytime.
J. C. (JACK) WALDRON
SALES MANAGER
SHIRLEY PHILPS
HOMEFINDERS LTD.
386-2911

THINKING OF A CHANGE
Check the Advantages Offered by
CANADA PERMANENT TRUST
Ask a Salesman Who Works For Us
—Mortgage Funds Always Available
—Guarantee and Trade Plan
—Canada Wide Referrals
—Relocation Agents for 25 Major Companies
—Commissions up to 70%
—Many Incentives for Producers
—Draws Available
—Full Management Assistance
—Group Life Insurance
When we talk about offices Coast to Coast we mean over 80 of our own Company offices. We are a National Company. If you want stability and image, we have been in business since 1855.
R. S. Dyer, Victoria
386-1361
F. K. Whittaker, Duncan
748-8105
G. Jennings, Nanaimo
753-3445
Norman L. Ross,
Victoria
General Sales Manager
CANADA PERMANENT TRUST
Real Estate Division

OVER $20,000 PER YEAR
Interested in a business of your own, which you can—
Operate part time
Expand to full time
Start on a shoestring,
Be your own boss
Learn to operate easily
Unlimited earnings
For interview appointment, write Victoria Press Box 173, or phone Mr. Davis, 384-6911, 5-7 p.m.

THINKING REAL ESTATE
The deadline for the next Pre-licensing course is Jan. 17, 1972. Act now by dropping in or calling Douglas Realty Ltd. We will sponsor and train suitable applicants. Call Frank Marshall at 385-8784 anytime.
Douglas Realty Limited
No. 12 Centennial Square

PEOPLE WITH POW
If you feel that a career opportunity with an international firm will never turn up in Victoria, you are wrong! For more information, call Miss Golby, Monday and Tuesday, 3-6 p.m., at 383-0259.

YOUNG AGGRESSIVE REAL ESTate Sales persons looking for positions with expanding construction firm. Apply in confidence to Victoria Press, Box 183.

25 MALE OR FEMALE HELP WANTED

CAPITAL REGIONAL DISTRICT
ADMINISTRATIVE CLERK — HOSPITALS and RECORDS
SALARY RANGE — $884.00 — $1,074.00 PER MONTH
This is complex and responsible work involving administrative and clerical duties relating to Regional Hospital accounts, records, systems and procedures, also, establishing and maintaining clerical procedures and standards relating to voters' lists, elections, by-laws, resolutions and legal documents.
Applicants should be thoroughly familior with the Regional Government concept and have considerable knowledge of statutory requirements and administrative procedures relating to by-laws, resolutions and elections. Should be capable of recording proceedings of meetings and presenting business in connection therewith.
Candidates should have Junior Matriculation or equivalent and have, or be eligible for, a Junior Certificate in Municipal Finance and, or Municipal Administration, also, considerable experience in preparation and maintenance of official records in the Municipal field.
Written applications stating age, education, experience and phone number will be received by the undersigned up to 4:30 p.m., Tuesday, 18th January 1972.
Assistant Secretary-Treasurer,
Capital Regional District,
209 Burnes House,
Bastion Square
Victoria, British Columbia.

REAL ESTATE SALES EXPERIENCED OR INEXPERIENCED
People in Victoria like to do business with a well-established real estate firm. It means they can be assured of integrity and service. P. R. Brown and Sons Limited have been giving and guaranteeing this kind of service since 1900. Get a head start in 1972 by becoming associated with our progressive organization.
We offer many advantages: generous commission, complete mortgage facilities, full-time sales manager to assist you, modern office facilities in the centre of downtown.
We will sponsor and train selected applicants for the next real estate course.
For further information or confidential interview, please call:
Jim Murdoch 385-3435
P. R. Brown and Sons Ltd.

OPPORTUNITY IN VICTORIA'S HOSPITALITY INDUSTRY
Your Canada Manpower Centre is sponsoring a Special Course in Short Order Cooking to meet occupational demands in this expanding industry.
A limited number of spaces are still available for this course starting January 17th.
Applicants should immediately contact:
CANADA MANPOWER CENTRE
1415 Vancouver St. 385-6711

REAL ESTATE SALES PERSONNEL
WE HAVE OPENINGS FOR LICENSED SALES PERSONNEL AND INVITE INQUIRIES FROM INTERESTED LICENSEES. PLEASE CONTACT T. G. M. CUSTANCE FOR CONFIDENTIAL INTERVIEW.
SWINERTON, STEWART CLARK LTD.
1316 BLANSHARD STREET

OFFERING A COMPREHENSIVE SERVICE IN REAL ESTATE INSURANCE, MORTGAGE FINANCING AND POPERTY MANAGEMENT SINCE 1882.

REAL ESTATE AS A CAREER
We will sponsor six top calibre men and women to be trained for a career in Real Estate. Must have the following:
1. Happy Disposition.
2. Presentable Appearance
3. A desire to be successful.
Phone me anytime,
J. C. (Jack) Waldron
Sales Manager
Shirley Philips Homefinders
386-2911

GET AHEAD IN 1972
LADIES AND GENTLEMEN YOU ARE INVITED TO JOIN THE TEAM
Let me teach and show you how you can earn executive income (commission plus bonus) during 1972 selling beautiful residential properties. Just for fun call me now — you may be pleasantly surprised how easy Real Estate can be with the right teacher. Dial 598-3321, ask for ERIC SAFFER, Personnel Manager, Jack Mears, Oak Bay Realty Ltd.

THE PEOPLE WE SEEK — CAN work a forty-hour week at the end of each day, they draw their pay if you put others first — you can fatten your purse.
The work isn't strenuous — but easy to do. The opportunity is here — waiting for you. We'd like to see you Monday at seven P.M. downtown at the "Y" — please bring a friend.
We'll commence sharply at seven and finish at eight. The door will be closed if you arrive late.
Seating for 40 — room G.

EXPERIENCED MAN AND WIFE team, preferably 40-55, to manage approximately 200-suite apartment complex. Duties include renting of suites, rent collection, supervision of other staff. Minor maintenance, etc. Must be able to supply references. Salary commensurate with ability. Victoria Press, Box 184.

REAL ESTATE SALESMAN REQUIRED
New facilities for two or three active associates. Bonus Commission Contract with maximum office assistance. We will train you. Next course starts January 17.
J. BETTS
Johnston and Co. Ltd., since 1903
1306 Broad St. — 385-2471

FULL OR PART-TIME
If you are interested in operating your own business and setting your own income, a new International company offers management position. Call Mr. Bennett, 478-6150, between 6-8 p.m. Monday, January 10.

COSMETICS CAREER OPPORtunity to learn and teach professional make-up techniques. Small business of your own possible on full or part time basis. Arlene Woodard Cosmetics Ltd., (Subsidiary of General Foods Ltd.) Call 652-1610.

ECOLOGY ORIENTED INdustry requires leaders. Challenge, travel, recognition and unique incomes. For information write Mr. McMillan, 554 Trunk Road, Duncan, B.C.

EXPERIENCED GIFT SHOP merchandiser required for permanent position in local business. Replies must state full particulars. Victoria Press, Box 196.

EXPERIENCED SHORT-

31 SITUATIONS WANTED MALE OR FEMALE

RESPONSIBLE EDUCATED COUple. Abstainers. Cook-housekeeper and maintenance. Ex-Air Force. Excellent references. 384-1403.

32 TRADE SCHOOLS

PAVE YOUR WAY TO A PAY RAISE

FREE 48-page book "Career Opportunities" tells you how to train at home for top paying jobs. Check career interest.

—Automobile Engineering
—Civil Engineering Career
—Diesel Engineering
—Drafting and Design
—Electrical Engineeding
—Electronic Engineering
—Forestry Career
—Mechanical Engineering
—Professional A.P.E. Exams
—Surveying and Levelling
—Architectural Career
—Computer Programming
—Business Management

—Art and Writing Careers
—Guitar and Piano Playing
—Photography Career

—High School Diploma
—100 Specialist Careers

—Radio and TV
—Refrigeration
—Welding
—Clerk-Typist
—Stenographer
—Legal Secretary
—Private Secretary
—Medical Secretary

CANADIAN INSTITUTE OF SCIENCE AND TECHNOLOGY
Room 40, 263 Adelaide St. W., Toronto 129, Que.

Name ..... Age ....

ADDRESS .....

33 BANDS, MUSICIANS AND ORCHESTRAS

PHONE DAVE LAKE — rhythm organist, for receptions. Paragon Music, 385-5275, 385-7604.

WEDDINGS — STEREO TAPE music specialist. J. G. A. 478-2468.

A 3-5 PIECE COMBO AVAILABLE for parties, dances. 384-3704.

36 BUSINESS SERVICES AND DIRECTORY

Appliance Repairs

PROTECT YOURSELF AGAINST high major appliance repair costs. Phone 384-4148 Bray Refrigeration and Air Conditioning Ltd.

Blasting

BLASTING 478-1153.

Books

POOR RICHARD'S USED BOOKS Bought — Sold — Exchanged 923 Fort. 384-4411, 106 W. Burnside

Bulldozers

HENSON BULLDOZING LTD. Loading, hauling, excavating and backfilling. Gravel, topsoil and fill. Land clearing and burning. Specializing in subdivision development. Free estimates. Phone 479-4234 anytime.

INTERNATIONAL BULLDOZING Ltd. Loading, hauling, excavating and back filling. Top soil and gravel and fill. Land clearing. House wrecking and demolition. Landscaping. Special low rates. Phone Ollie 385-1661 anytime.

JIM HENDERSON BULLDOZING 1971 Ltd. Excavating, land clearing, road building. D6 cat. 18' backhoe. 384-2114, 384-0120.

Carpenters

INTERIOR AND EXTERIOR renovations. Framing or finishing. Stairs, carports and fences. Doors, storm windows, carpet and tile laying. Ceramic tile work. Custom cabinets and vanities. Drywalling, etc. Free estimates. 384-9758.

IMMEDIATE SERVICE FOR your carpentry needs. 23 years experience. References. Additions, cabinets, new homes, etc. Phone 388-6193.

PANELLING, RUMPUS ROOMS, ceiling tiles, renovations, carports, Mornings and after 6 p.m., 477-8543.

RENOVATING, REPAIRS, NEW work, Rumpus room, Floor and ceiling tile. For all your carpentry work, Willy, 592-3598.

ROOF, GUTTERS, DOWN PIPES, carpenter's repairs. Phone anytime. 386-1827.

ADDITIONS, REMODELING, cabinets, repairs. Free estimates. 478-5128.

GENERAL REPAIRS, ADDitions and alterations. Estimates. G. C. LUNEY, after 6, 477-2470.

QUALITY WORK AT REASONable rates. Additions, renovations. Estimates, plans. Glover, 656-3745.

CABINETS, ALTERATIONS, REpairs, additions. Free estimates. 477-1492.

RENOVATING, KITCHEN CUPboards, house framing, by hour or contract. 478-6267.

RELIABLE TRADESMAN, CONcrete, framing, finishing. Renovations. Rumpus rooms, etc. 388-5001.

SMALL JOBS MY SPECIALTY. Howie 478-4705

FENCES, GUTTERS, INTERIOR and exterior decorating. 383-3917.

Carpet Cleaning

RUGS, CARPETS CLEANED. Residential hotels, motels, etc. Satisfaction guaranteed, Government trained operator. Free estimates, phone 383-0122.

WALL TO WALL. PROMPT SERvice. Free estimates. Loose rugs, 1 day service. Free pick-up and delivery. 479-5029.

Carpets and Linoleum

HARDING CARPETS
Sales — Installations
Continental Home Supply
851 Johnson 386-2459

For immediate in-home service for samples and estimates of carpets, linoleum or tile call Bob Carrie, 382-5111. No obligation.
Standard Furniture Co.
737 Yates Street

—CARPET TREND—
Two-tone nylon shag $4.95 sq. yd. Also hard twists, indoor-outdoor, sculptured, etc.
ALL AT BIG SAVINGS
Immediate installation
EASY CREDIT
185 Langford St. 386-7301
(Just across Bay St. Bridge)

LET'S STOP AND CONSIDER THE "REAL" SAVINGS AT THE HOUSE OF SERENITY LTD.
382-3021

B AND E FLOOR COVERINGS Limited. Carpets, linoleum, tiles, seamless floors, paint and wallpaper. Free estimates. Satisfaction guaranteed. 3947 A Quadra Street, 479-1617.

BURLINGTON CARPETS
Sales — Installations
Continental Home Supply
851 Johnson 386-2459

WAREHOUSE PRICES
Carpets, linoleum, and ceramics. Immediate installation on carpets sold from warehouse. Don't wait for your flooring, call us now. Mandel Interiors Ltd., 3995 Quadra, 479-7121.

HOURIGAN'S
CARPETS and LINOS LTD. PROPYLON hard twists (in 2 colors) at $9.95 sq. yd.
715 Pandora Ave. 386-2401

PARKER JOHNSTON LTD.
1314 Broad Street 382-9181

CARPET — YOU STILL MIGHT get a better deal. Try 385-8959

YOUR DREAM HOME
May be before
your very eyes
— in —
TODAY'S CLASSIFIED!

36 BUSINESS SERVICES and DIRECTORY

Cement

WEST COAST CEMENT FIN. All types of cement work, commercial and residential. Free estimates. 383-5715, anytime.

DEGENDT-BIRKETT All types concrete work. Concrete cutting.
388-6960 385-5028

DRAINS — CEMENT — SEWERS 384-8306 Frank Poltano 383-3493

Cleanup Service

LET ME CLEAN YOUR YARD, basement, garage and attic for the usuable articles or bottles or anything you wish to pay me with. I also do excellent gardening, landscaping, tree and hedge trimming. Car removal, house painting, roofing, and general maintenance. Gutter work, residential and commercial daily and weekly disposal service. Also will buy any article of use. Will move anything anywhere for very low fee. No charge for distance. Call "Ollie." 385-1661.

RELIABLE MEN WITH TRUCKS TO DO DOMESTIC OR COMMERCIAL CLEANUPS; daily, weekly or monthly pickup. Local moving and cartage. Competitively priced, your satisfaction guaranteed. Free estimates. "LEN'S" SERVEWELL CLEANUP, 479-2858.

NO CHARGE AND UP
Two young responsible men have large truck. Basement, attics, composts, etc. Very reasonable. Butch 386-7434 daytime, 386-8215 evenings.

FREE ESTIMATES
Hauling, clean up yards, basements and repair work. Walter Hanson, 386-9618 anytime.

CALL DOUG FOR ANY TYPE OF clean-up service. 382-7879 between 6.30 and 8 p.m. for appointment.

PROMPT AND EFFICIENT SERvice. Basements, etc., also window cleaning. Call Larry, 385-1931.

CHRISTMAS TREES HAULED away. 479-2858.

BASEMENT CLEAN-UP 479-5627

SPRING CLEAN UP, ANY SIZE. Reasonable rates. 592-7965.

DRAIN TILE, EAVES TROUGH, leaky basement. 592-7965.

Contractors

SIMPSONS-SEARS
CITATION KITCHEN CABINETS
Let our planning and design experts plan your "Dream Kitchen." Superbly crafted cabinets in luxurious hardwood finishes. Phone for free no-obligation estimate. When you remodel rely on the experts at SIMPSONS-SEARS
388-9111

—UNION—
WILL BUILD YOUR NEW HOME COST PLUS $500
HOUSE OF SERENITY LTD.
382-3021

RENOVATING — SUNDECKS, Playrooms — General repairs. Homes designed and built by craftsman. Phone S. G. Harris, 652-1578.

W. CAMPBELL LTD.
General Contractors
Building Consultants
479-3904

LABOR CONTRACTS WANTED Large crew available for large or small jobs. Forming, framing, block work, plumbing and drywall. Sid Adel Construction, 384-4226.

TEAMBUILD, FROM KENNEL to Castle, General Contractors, professional designs and engineering. Call Harvey, 478-6268 or Mobile. Dial "0" ask for YK28560.

Alterations — Repairs — Cabinets
WILLIAMS, GRAY AND WILLIAMS LTD.
853 CORMORANT ST. 386-7741

FARMER CONSTRUCTION
Design — Renovations
388-5121

FOR ALL YOUR CONSTRUCtion, alterations and repair needs at reasonable rates. Phone Len Grover, 478-7674.

WHEN YOU PLAN TO HAVE AN addition, a house or a building phone Alright Builders. 479-1160.

G. H. WHEATON LTD.
Repairs — Alterations — 382-2159

Draperies

DIRECT TO YOU
SAVE $$$
HOUSE OF SERENITY LTD.
382-3021

DEL INTERIORS AND MODERnizing. 1006 Russel St. 382-2151.

Dressmaking

DRESSMAKING, FORMAL AND bridal rentals. Party costumes. 28 Burnside Rd. W., 385-1542. Fashion Craft Shop.

ANN'S DESIGNING, DRESSMAKing, alterations, and remodelling. Reliable, reasonable. 386-9466.

Electrical Contractors

RESIDENTIAL REWIRING Electric heating, appliances installed. Hydro financing.
BUCKLE ELECTRIC
479-3941 385-8083

McCOY ELECTRIC
New and Older Homes
Rewiring Expert—Electric Heating
386-0822 or 479-7561 Eves.

OLDER HOMES REWIRED — NO down payment. We finance through B.C. Hydro Plan.
EDDY'S ELECTRIC — 385-7666

Fencing

CHAIN LINK FENCING
—Free Estimates—
SIMPSONS-SEARS
388-9111

CHAIN LINK FENCING
D.D.P. ENTERPRISES—385-1512

PACIFIC FENCING, 592-4161 Screen block — Chain link — Wood

Furniture Refinishing

BEDROOM - DINING ROOM suites. Pianos like new. 385-5521, Alpha Finishers Ltd., Eves. 479-3640.

Gardening

GET YOUR TREES PRUNED and sprayed now. For Scandinavian workmanship, call E. Jacobsen's Garden Maintenance, 386-3995.

LICENSED GARDNER Cleanup, pruning, etc. Gardening by contract.
G. BARTA 479-3900

A.G. PERSONAL CLEAN-UP service. Lawn and Garden Maintenance 479-4067 after 5 p.m. 384-0827 anytime.

DUTCH GARDENER, CLEANups, pruning, digging, free estimates. 385-6901.

HARVEY'S GARDEN SERVICE Pruning, clean up, etc. Garden maintenance by contract. 479-7078.

Gutter Cleaning and Repairs

GUTTERING
Use our 20-year guaranteed white aluminum guttering
SIMPSONS-SEARS
388-9111

5" CONTINUOUS GUTTERS, Enamelled. B.C. Aluminum. 479-3232.

Landscaping

BIG OR SMALL LAWNS, WE DO them all. Now is the time to get your free estimates, reasonable. 479-4067 after 6, 384-0827 anytime.

BARKER LANDSCAPING Rock work, patios, etc. Lawn specialists. Terms. 382-8323.

SALEM GROWERS LTD.
652-2973 652-3318

Masonry

J. SIPKES MASONRY Fireplaces, and house fronts in colourful rock designs. 479-7348.

BENITO BROS. MASONRY AND stonework: 386-0049, 385-7886.

FIREPLACES, CHIMNEYS AND repairs. Ron Henson, 478-1557.

Painters and Decorators

KOMAN PAINTING AND DECorating. 385-1230.

SCANDINAVIAN Painters and Decorators—382-0713

YOUR HEALTH: Dr. Walter Alvarez

Prostaglandins: Good and Bad

There is a new group of chemicals, called prostaglandins, which we all are likely to be reading much about in the future, and which are interesting biochemists more and more. They are hormone-like substances that are found in the body, and apparently have much to do with the health, in both good and bad ways. Some of the prostaglandins cause fever, inflammation or headache, symptoms which are relieved by aspirin. Apparently, aspirin tends to halt the production of certain harmful prostaglandins.

These chemicals were first discovered in the 1930s, but they did not come into prominence until 1970. They are believed to either stimulate or inhibit the action of several of our hormones. They are also involved in the functions of the heart, bronchial tubes, blood vessels, stomach, and women's wombs. Prostaglandin activity has been found in smooth muscle, in the nervous system, in fatty tissue, in the ovaries, in the eyes, and particularly in the semen. The chemicals appear to be present in practically every tissue of the body.

In the past few years, six primary prostaglandins have been found, each with a number of derivatives. They appear to have a number of important uses, such as participating in the body's defense against infection, induction of labor, therapeutic abortion, contraception, the treatment of male sterility, the prevention of peptic ulcer (as of the stomach and duodenum), the treatment of asthma and nasal congestion, and the control of high blood pressure.

Naturally, with the possibility that the prostaglandins may become some of our most valuable drugs, laboratories all over the world are now studying these chemicals. Perhaps in two years or so they will be available for use by the public.

PROGRESS IN UNDERSTANDING MULTIPLE SCLEROSIS

What must greatly distress people suffering from multiple sclerosis is that we doctors do not know the cause of the disease, and so we haven't as yet any good medicine that will surely cure it.

We know that this serious disease of the nervous system generally attacks young adults, and that for some reason, the covering sheath of their nerves (called the myelin sheath) is eaten away, much like what happens if a rat gnaws the rubber insulation away from an electric cord. Various symptoms can result from this process, and no one can predict precisely the symptoms that a certain patient will develop. Sometimes they come and then spontaneously go away for a while.

I was just reading in a report from the National Multiple Sclerosis Society that Dr. John Griffith, of the Duke University School of Medicine, has been working hard to prove or disprove that multiple sclerosis is due to a "slow-acting" virus, a virus that has a long "incubation" period, and does not produce symptoms of a disease until months or even years after it has infected the body.

If such a virus can be found and identified and destroyed, it will be a great day for patients with the disease. I mention this work in order to encourage MS patients and let them know that research is going on which any day may bring the knowledge we need to cure them.

TV PROGRAM LISTINGS

EVENING

CBUT—2 Vancouver · KOMO—4 Seattle · KING—5 Seattle · CHEK—6 Victoria · KIRO—7 Seattle · CHAN—8 Vancouver · KCTS—9 Seattle · KTNT—11 Tacoma · KVOS—12 Bellingham · KTVW—13 Tacoma

6:00 P.M.
2—Kishanie
4—News (c)
5—News
6—News Hour (c)
7—News (c)
8—News Hour (c)
9—Telecourse
11—Wild, Wild West
12—Perry Mason
13—Movie continued

6:30 P.M.
2—Hourglass
4—News (c)
5—News
6—News Hour
7—News (c)
8—News Hour (c)
9—Thirty Minutes
11—Wild, Wild West
12—Walter Cronkite
13—Movie

7:00 P.M.
2—Hourglass
4—Ski Northwest
5—Truth or Consequences
6—Gunsmoke
7—China—An Open Door. SPEC
8—Doris Day (c)
9—Film
11—Jeannie (c)
12—It's Your Bet
13—Bob Corcoran

7:30 P.M.
2—Irish Rovers
4—American Adventure
5—David Frost Revue
6—Gunsmoke
7—China SPEC Continued
8—Hollywood: The Dream Factory
9—Seattle In Action
11—Dragnet
12—Gunsmoke

8:00 P.M.
2—Partridge Family
4—Hollywood: The Dream Factory
5—Laugh-In
6—Partridge Family
7—Gunsmoke (c)
8—Hollywood Spec. continued
9—Hollywood TV Theatre
11—Star Trek
12—Gunsmoke
13—Bob Corcoran

8:30 P.M.
2—Cannon
4—Hollywood Spec. continued
5—Laugh-In
6—Cannon
7—Gunsmoke
8—James Garner
9—Hollywood TV Theatre
11—Star Trek
12—Movie Guns at Batisi
13—Sports Scope

9:00 P.M.
2—Cannon
4—Movie: Murderers' Row
5—Movie: Vanished
6—Cannon
7—Lucy
8—James Garner
9—Hollywood TV Theatre
11—David Frost
12—Movie continued
13—Behind The Wheel

9:30 P.M.
2—Front Page Challenge
4—Movie continued
5—Movie continued
6—Front Page Challenge
7—Doris Day
8—Pig 'n Whistle
9—Hollywood TV Theatre
11—David Frost (c)
12—Movie continued
13—Behind the Wheel

10:00 P.M.
2—Nature of Things
4—Movie continued
5—Movie continued
6—Nature of Things
7—Sonny and Cher Comedy Hour
8—Ironside
9—Face to Face
11—David Frost
13—Project 13

10:30 P.M.
2—Man Alive
4—Movie continued
5—Movie continued
6 — Man Alive
7—Sonny and Cher continued
8—Ironside
9—Book Beat
11—News
12—Channel 12 Special

11:00 P.M.
2—News
4—News
5—News
6—CBC News
7—News (c)
8—News
11—News
12—Have Gun—Will Travel
13—Movie: Tropical Fury

11:15—6 and 8—Western Canada News

11:30 P.M.
2—News
4—Dick Cavett
5—Johnny Carson
7—Movie: Everything but the truth
11—Merv Griffin (c)
12—Merv Griffin (c)

2 — Movie: Damsel In Distress

12:00 P.M.
4—Dick Cavett
5—Johnny Carson
6—Movie: Do You Know this voice?
8—Movie: Do you know this voice?
12—Merv Griffin (c)
13—Sign off (12:15)

12:30 P.M.
4—Dick Cavett
5—Johnny Carson
6—Movie continued
7—Movie continued
8—Movie continued
12—Merv Griffin; Movie: The Yellow Tomahawk (1:05)

ALL TIMES ARE LOCAL

CHANNELS RESERVE RIGHT TO MAKE LAST-MINUTE CHANGES

EARLY TUESDAY

8:00 A.M.
4—Good Morning
5—Today (c)
6—University of the Air
7—J. P. Patches (c)
8—University of the Air
12—Frisky Frolics (c)

8:30 A.M.
4—News
5—Today
6—Good Morning
7—Captain Kangaroo (c)
8—Good Morning
12—Captain Kangaroo (c)

9:00 A.M.
4—What Every Woman Wants To Know
5—Telescope (c)
6—Good Morning
7—News (c)
8—Good Morning
12—Lucy (c)
13—Stock-Business Report

9:30 A.M.
2—Mr. Dressup (9:35)
4—Movie: Pagan Love Song
4—Movie continued
5—Telescope (c)
6—Yoga
7—News
8—Yoga
11—Concentration Game (c)
12—My Three Sons

10:00 A.M.
2—Canadian Schools
4—Movie continued
5—Sale of the Century
6—Canadian Schools
7—Family Affair (c)
8—Peyton Place
9—Electric Company (c)
11—TBA
12—Family Affair (c)
13—Stock-Business Report

10:30 P.M.
2—Friendly Giant (c)
4—Movie continued
5—Hollywood Squares (c)
6—Friendly Giant (c)
7—Love of Life (c)
8—All About Faces
11—Jack La Lanne (c)
12—Love of Life (c)

10:45—2, 6—Chez Helene

11:00 A.M.
2—Sesame Street (c)
4—Galloping Gourmet
5—Jeopardy
6—Peyton Place
7—Where the Heart Is (c)
8—Jean Cannem
11—Romper Room (c)
12—Where the Heart Is (c)
13—Stock-Business Report

11:30 A.M.
2—Sesame Street (c)
4—That Girl (c)
5—Who, What or Where (c)
6—All About Face
7—Search Tomorrow (c)
8—Jean Cannem
9—Sesame Street (c)
12—Search Tomorrow (c)

11:55—5—Children's Doctor (c)

12:00 NOON
2—Bob Switzer
4—Bewitched (c)
5—Distaff (c)
6—Noon Show
7—News (c)
8—News; Talk
11—Three on a Match
12—Virginia Graham
13—Stock-Business Report

12:15—8—Pete's Place

12:30 P.M.
2—Luncheon Date
4—Password
5—Days of Our Lives (c)
6—Noon Show
7—World Turns (c)
8—Pete's Place
9—Telecourse
11—Tell the Truth (c)
12—David Frost

12:45—6, 8—Movie: Hammerhead

1:00 P.M.
2—Luncheon Date
4—All My Children (c)
5—Doctors (c)
6—Movie continued
7—Many Splendored Things
8—Movie continued
11—Don St. Thomas Show
12—David Frost (c)
13—Market-Business Summary

1:30 P.M.
2—Family Court
4—Let's Make a Deal (c)
5—Another World (c)
6—Movie continued
7—Guiding Light (c)
8—Movie continued
11—Beat the Clock
12—David Frost

2:00 P.M.
2—Galloping Gourmet
4—Newlywed Game (c)
5—Bright Promise
6—Movie continued
7—Secret Storm (c)
8—Movie continued
9—Sign Off
11—Laramie
12—Secret Storm (c)

2:30 P.M.
2—Coronation Street
4—Dating Game (c)
5—Somerset (c)
6—Victoria Scene
7—Edge of Night (c)
8—Mantrap
11—Larmie
12—Many Splendored Things (c)

3:00 P.M.
2—Take 30
4—General Hospital (c)
5—Dinah Shore (c)
6—Take 30
7—Gomer Pyle (c)
8—Another World (c)
11—Tennessee Tuxedo
12—It's Your Bet (c)

3:30 P.M.
2—Edge of Night (c)
4—One Life
5—Virginia Graham
6—Edge of Night (c)
7—Dick Van Dyke
8—Anything You Can Do (c)
11—Speed Racer
12—What's My Line? (c)

4:00 P.M.
2—Psychiatrist
4—Love American Style
5—Mike Douglas Show
6—Psychiatrist
7—Movie: Conquered City Years
8—Beat the Clock
9—Sesame Street
11—Flintstones
12—Atom Ant

4:30 P.M.
2—Drop-In
4—What's My Line
5—Mike Douglas Show
6—Drop-In
7—Movie continued
8—Flintstones
9—Sesame Street
11—Gentle Ben
12—Fun-O-Rama (c)

5:00 P.M.
2—Alphabet Soup (c)
4—Pettycoat Junction
5—Mike Douglas Show
6—Green Acres
7—Movie continued
8—Green Acres
9—Electric Company (c)
11—Gilligan's Island
12—Gilligan's Island

5:30 P.M.
2—Get Smart
4—News (c)
5—News
6—Hogan's Heroes
7—Movie continued
8—Hogan's Heroes
9—Mister Rogers (c)
11—Get Smart
12—Perry Mason
13—Movie: Rebellious Daughters

TIMES GOOD MUSIC HOUR

7 P.M. — CJVI

Slavonic Dances by Dvorak, No. 1 in C Major, orchestra; The Merry Widow, by Franz Lehar, Vienna State Opera Co.; Slavonic Dance No. 4 in D, The Merry Widow by Franz Lehar, Vienna State Opera Col; Slavonic Dance in No. 7 in C (Allegro).

RADIO LOG

AM Stations—Victoria: CJVI, 900; CFAX, 1070; CKDA, 1220; Vancouver: CJOR, 600; CBU, 690; CKNW, 980; CKWX, 1130; CHQM, 1320; CKVN, 1410. Seattle: KIRO, 710; KOMO, 1000; KING, 1090. Bellingham: KARI, 550. Port Angeles: KONP, 1450.

FM Stations—Victoria: CFMS, 98.5; Vancouver: CKLG, 96.3; CFQM, 103.5; CBC, 105.7; CBUF, 97.7 (French—6 a.m. to 1 a.m.). Seattle: KLXI, 95.7; KLSN, 96.5; KING, 98.1; KIRO, 100.7; KETO, 101.5. Tacoma: KTNT, 93.7; KLAY, 106.1. Edmonds: KBIQ, 105.3. Bellingham: KERL, 104.3.

Most stations broadcast news bulletins on the hour and on the half-hour at early morning and evening peak periods.

Major Newscasts: CBC-FM, 7 a.m.; BBC News, Monday to Saturday: National news; CFAX, CKDA and CJVI, 8 a.m., 12 noon (noon report), 5:30 p.m. (news hour); Saturday and Sunday, 8 a.m., 12:30 p.m., 6 p.m. and 10 p.m.

THE BETTER HALF By Bob Barnes

"Maybe we should have some kind of secret signal so I'll know you when you come out."

CROSSWORD by Eugene Sheffer

ACROSS
1. Headwear
4. Chart
7. English explorer
12. Pub specialty
13. Atmosphere
14. Conscious
15. Spanish title
16. Slept
18. Abstract being
19. Agrees (with)
20. Origin
22. Recent
23. Fly alone
27. Floor covering
29. Polished
31. French painter
34. Mountain nymph
35. Rouse
37. Tiny
38. Bare
39. Personality
41. Flat-bottomed boat
45. Shaded walks
47. Sleeveless garment
48. Not definite
52. Plead
53. Foreign
54. Moisture
55. Peer Gynt's mother
56. Mature
57. Letter
58. Guided

DOWN
1. Underworld god
2. Unaccompanied
3. Taut
4. Religious service
5. Sick
6. Overly-modest one
7. Vehicles
8. Overwhelm
9. Hinder
10. Crude metal
11. Spread hay
17. European gulls
21. Sir Francis —
23. Fathers
24. Undivided
25. Meadow
26. Strange
28. Employ
30. Garden tool
31. Water barrier
32. Female sheep
33. Fish
36. Tidy
37. Wild animals
40. Slide
42. Plot
43. Fat
44. Engaged in, as war
45. German novelist
46. Stitches
48. Sailor
49. Hebrew priest
50. Pinch
51. Golf mound

Average time of solution: 22 min.

R	A	N	A	■	D	R	Y	■	R	E	M	O
I	T	E	M	■	R	E	S	■	E	L	I	S
M	O	R	E	■	E	T	E	■	M	A	T	A
S	P	O	R	T	S	■	R	O	O	M	E	R
■	■	■	C	A	S	E	■	H	R	■	■	■
P	A	T	E	■	A	N	I	M	A	T	E	S
A	G	A	■	G	A	T	■	A	P	E	■	■
C	O	M	P	L	E	T	E	■	A	L	I	T
■	■	■	R	O	■	E	M	I	T	■	■	■
P	E	L	O	T	A	■	I	T	A	L	I	C
A	R	A	B	■	F	E	Z	■	B	O	N	E
R	I	M	E	■	E	R	E	■	A	N	I	S
R	A	A	D	■	R	A	S	■	L	E	A	S

Answer to Previous Puzzle

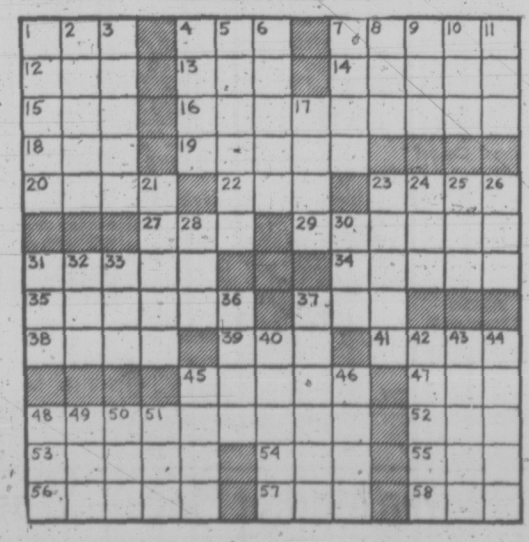

36 BUSINESS SERVICES AND DIRECTORY

Painters and Decorators

ISLAND DECORATORS
Painters Paperhangers
Spray Painters
Plaster Repairs
Convenient Time Payments
383-9059 Eves. 382-1479

CLARK AND PATTISON PAINTING CONTRACTORS LTD.
Brush or spray Paperhangers. Texture and vinyl work. Will do all or part of any job. Paint store, BAPCO, GENERAL and PRATT AND LAMBERT paints, and rentals of all painters' equipment. Terms if desired. Phone 384-0443. 740 Bay St.

TED HILL-TOUT
A complete decorating service, interior and exterior — spray or brush — papering — store — terms. For careful work at reasonable prices, please call 598-4012.

BROTHERS PAINTING AND DECORATING
Free appraisals, color consultant. All types of painting. All types of repairs. Commercial, farm, residential. Lowest rates. Terms. Work guaranteed. 363-6112.

WEBB AND SON
384-6827 — Paperhanging, painting. Quick, clean, reliable. First-class workmanship. 30 years' experience Victoria. Terms if desired.

WIDOWS — PENSIONERS
Also rentals, motels, offices. Interior - exterior painting. Fast, clean work. Low rates. Free estimates. 592-3490.

CARL ANDRIESSEN
Dutch Painter and Paper Hanger
Quality work for low prices.
1909 Duchess St. 592-4033

YOU BUY THE PAINT AND paper I will do the work. Satisfaction guaranteed. Reasonable. 383-5717.

PAINTING AND DECORATING Reasonable rates. Satisfaction guaranteed. Terms. 382-7885, 479-7473.

EXTERIOR AND INTERIOR Special low prices. For clean job. Phone Douglas, 477-5202.

PAPER HANGING, PAINTING, Tommy Harker. 383-3474.

ANY JOB, ANY SIZE 592-7965

Plasterers

COLEMAN PLASTERING LTD. Quality work, keen prices. Free estimates for stuccoing your older house. Ph. 598-3433.

FRED BLANCHARD AND SONS Plaster, stucco, drywall Repairs, our specialty
656-3638 656-4554

STUCCO, DRYWALL AND initiation granite stone. Stan Olsor, 383-0897 after 5 p.m.

STUCCOING, PLASTERING Alterations. Reasonable. 479-4779.

Plumbing and Heating

LEAKY TAPS, WATER LINES Repairs, Renovations, New Work Reasonable, easy terms "NO JOB TOO SMALL" Osborne Sales and Service Ltd. 386-7891

S and M PLUMBING New Work
Alterations Repairs
479-1312 Reasonable 383-9513

PLUMBING AND HEATING Repairs, renovating new and old work. Free estimates. 383-0792 or 382-1159.

S. H. BROWN, 382-2747
Repairs. Remodelling — New Work

Professional Services

PROPERTY MANAGEMENT
For experienced management of all classes of property
CALL PROPERTY MANAGEMENT DEPT. MONTREAL TRUST
1057 Fort St. 386-2111

Roofing and Siding

SIMPSONS-SEARS ASPHALT SHINGLES
Supplied — Installed
Ask about our exclusive heavy duty 250-lb. Superlock, 15-year guarantee.
SIMPSON-SEARS Roofing Materials
388-9111, Local 264.

PARKER JOHNSTON LTD.
1314 Broad Street 382-9181
Roofing, Insulation, Eavestroughs. "Our experienced workmanship to stand the test"

Sewers

COMPLETE DRAIN AND sewers. 24 hour service. Phone 384-2115.

Tailors

ALTERATIONS, REMODELING, tailored to measure. See Harold Lunde at The Highlander Men's Wear, 755 Yates 383-5412.

BRITISH CUSTOM TAILORS Wishes Our Many Friends And Customers Season's Best
1311 Blanshard 383-2632

Tree Service

MT. VIEW TREE SERVICE Now is the time to PRUNE
Excellent workmanship. Topping, limbing, dangerous trees removed. Free estimates. Insured. 479-3873.

EXPERIENCED FRUIT TREE pruning. Carpentry work and repairs. 388-4184.

HOUSTON TREE SERVICE Insured. Reasonable rates. Free estimates. 388-9515.

Upholstery

FURNITURE RE-UPHOLSTERY For samples and free estimates in your home call J. Worden or G. Hodgson, 382-5111. Standard Furniture, 737 Yates

DANISH UPHOLSTERY Estimates — Delivery — Pickups FREE
Phone 652-1591 Anytime

PETE'S UPHOLSTERY — FREE estimates. 20% off materials during January, 383-8959.

Window Cleaners

RELIABLE CLEANING SERVICE Residential and commerical, 383-0122.

38 TRAVEL

CENTRAL CHARTER FLIGHT INFORMATION
Year round continuous charters to Britain and most European countries. One-way flights to and from London, and relative return flights. Charter flights organized and arranged in detail for you, your group, club, church, union or company.
FOUR SEASONS TRAVEL, a division of Pacific Rim Travel Ltd., 212 Central Building, 620 View 384-7108.

— VICTORIA'S FIRST — CHARTER FLIGHT INFORMATION OFFICE
CHARTER FLIGHT CONSULTANTS
116 Yarrow Bldg., Victoria
645 Fort St. 386-2485

CHARTERS
Can still be cheaper—
But check the new
Low excursion fares
before you decide.
Full details on "all" fares available now from
BURRITT TRAVEL LTD.
635 Yates 386-6423

1972 CHARTER FLIGHT LIST
Hawaii, Mexico from $299.
PICADILLY TRAVEL
760 Broughton 386-3014

CHARTER FLIGHT Information Centre
Listings of all charter flights. One-way flights to and from Europe. Also relative flights from Europe to Vancouver return.
Contact Vancouver 687-2321 or Suite 1105 - 736 Granville St. Van. 2, B.C.

38 TRAVEL

KANDID KAMERA
Passports, $1.98
383-9721

WANTED: RIDE TO CALGARY IN January. Share expenses. 652-2964.

UNDER 26?
LONDON, $209. Travelworld, 382-3121

39 PERSONALS

YOUNG MAN WISHES TO MEET young lady. Must have self respect, be honest, conservative, a virgin, and of compassionate nature and prefer living a semi-pioneer type life. Object matrimony. Victoria Press, Box 166.

BUSINESSMAN, 36, HANDSOME, would like to meet single attractive, slender petite girl to manage home affairs, in exchange for salary, marriage or good times. Photo please. P.O. Box 15418, Wedgewood Station, Seattle, 98115 Washington.

WOULD LIKE TO MEET LADY interested in assisting with children in motherless home, no objection to one child. Own quarters. Must be good character and appearance. 384-2046.

INTERESTED IN CAR POOL for weekend skiing on Vancouver Island or the Lower Mainland. Phone Dave after 6 p.m. at 592-0942.

I, CORNELIS PHILIPPO, WILL not be responsible for debts contracted in my name on or after this date, without my written signature.

A.S.K. THE BIBLE COURSE FOR you? Write P.O. Box 1586, Victoria, B.C.

ALCOHOLICS ANONYMOUS If you have a drinking problem and want to quit, phone 383-0415.

WILL DRIVE YOUR CAR TO Florida in exchange for transportation. Victoria Press, Box 169.

PREGNANT AND DISTRESSED? We can help you. Phone Birthright. 384-1431.

40 BUSINESS PERSONALS

URSULA REDWOOD
School of Fashion Design
1928 Oak Bay Ave.
CLASSES COMMENCE JAN. 11, 1972
Afternoon and evening classes in
— DRESSMAKING
— DRESS DESIGNING
— EUROPEAN TAILORING
— ANY KIND OF NEEDLEWORK
Exciting and valuable for the professional or just as a hobby.
For more information
ENROLL NOW
598-3023 - 656-4780

WE ARE READY
Gilmar Pottery—Island Handicraft House, corner Shelbourne-Kings, 385-8139. Closed Mondays. Lesson starting dates: Pottery, January 11, 7-9 p.m., 13th, 7-9 p.m.; 15th, 10-12 a.m. Weaving, small looms, cards, etc., 11th, 10-12 a.m., 7-9 p.m. Spinning and dyeing, 14th, 7-9 p.m.; 15th, 1-3 p.m. Only $10. Why pay more? looms, 2 harness $4.95 up. Indian $7.95, Inkle $9.95, Backstrap $9.95, tapestry 36" $23.95, spindles 50c up. Also Leclerc agents. Wools, fleece, cottons, Indian spinners, carders, spinning wheel kits, potters' wheel kits $29.95 (no wood), complete $85, clay $10.95 100 pounds, glazes 60c. Join our group savings plan for use of workshop and discounts on material and equipment.

TEA READINGS, MADAM HELENA, Tuesday - Saturday, 2 - 4:30. Madam Maxine Monday-Friday, 5-7 p.m. Governor's Pancake House, 712 Yates.

PRIVATE INDOOR POOL AND sauna available restricted basis. Queen Victoria Inn, information and reservations, phone 386-2812.

FREE LARGE ORIGINAL CANdle with each wedding invitation order. Thornton-Trump Creative, 941 Yates.

NATIONAL DATING SERVICES 22-483 Burnside Rd. E. Excitement finds those who look for it. A phone call is all you need. 384-0121.

CLAIRVOYANT AND TRANCE medium. Questions answered, advice given. Mrs. Payn-Jones, 386-3603.

AWAY WITH UNWANTED HAIR. Kree Method of Electrolysis, 382-7141, Local 349.

LEARN TO SAIL WEEKENDS aboard a 72' ketch. 383-0539 evenings.

VICTORIA HYPNOSIS CENTRE Ltd., 8-819 Fort St. 388-9722.

42 EDUCATION

ACCOUNTING AND BUSINESS MANAGEMENT
Thorough short-term course, may be completed without classroom work. Ideal for those seeking positions or promotion in bookkeeping, accounting or business management. I.C.S. Assn. Membership to grads. Free booklet, National College, 1707 Carnegie Crescent, Victoria. 383-1233.

TUTORING — PROFESSIONAL help by experienced teacher. French, Math, new and old method. 598-2331.

HIGH SCHOOL AT HOME. Canada's Leading School. Free booklet, National College, 1707 Carnegie Cres. Victoria 383-1233.

EXPERT TUTORING IN MOST subjects for students at all stages. 386-7347.

NEW MATH TUTOR, $4 PER hour, 598-2225.

60 FUEL

Wood

PRESTO LOG DELIVERY, whole units, $23.50 or half units, $13, 384-4521.

WELL SEASONED ALDER FIREplace wood, $25 a load, 160 cu. ft. 642-5960.

FIR, $3 PER TRUNK, SELF serve or $20 per pickup, delivered. 1764 Emerson, 592-2965.

FIREWOOD, ALDER AND Maple, $28.50, $31.50. 478-1481.

FIREPLACE

65 BUILDING SUPPLIES

STEWART AND HUDSON
Building Supply Centre

CUTTINGS AND PANELS
4x8x⅜" Gyproc 2.29
4x8x⅛" Hardboard 1.49
4x8 SUMMER PINE 4.79
4x8 Summer Cedar 4.79
4x8 Monteray Oak 4.99
4x8 Aztec Walnut 4.99

12"x48"x⅝" UNSANDED plywood .43
12'x48'x¾" UNSANDED plywood .54
17½"x48"x⅝" UNSANDED plywood .35
24"x96"x¼" sanded plywood 1.49
20"x120"x⅝" Particle board 2.19
22¾"x144"x⅝" Particle board 2.99

ODDS AND ENDS
Galv. Garbage Cans 3.99
Precut compost boxes 9.99
Concrete incinerators 12.99
Concrete Bicycle Racks 16.95
Long Handle Spade 2.79

PLUMBING BARGAINS
16"x18" STAINLESS SINK 17.99
18"x20"-STAINLESS SINK 17.99
JAMECO FAUCET 10.49
OVAL" WHITE VANITY BASIN 16.88
JAMECO VANITY TAPS 9.99
PERSONAL SHOWER 8.88

Open Saturday — 7:30-5:30
CHARGES — BUDGETS
386-3211
400 Gorge Rd. East

STEWART & HUDSON LTD.

S. J. PEDEN LTD.

WALL PANELLING
4x8 cabin grade mahog. $2.89
4x8 colourtoned mahog. light $3.45
4x8 colourtoned mahog. dark $3.45
4x8 Walnut birch $5.75
4x8 Heritage elm $6.95

CEILING TILE — WHITE
12x12 and 16x16 — 64 sq. ft. car $8.69

SHELVING
1x12 Spruce, lin. ft. .25

CABINET PLY SALE
4x8x¼ rotary mahog. L.C. $12.95
4x8x¾ sen. lumber core $21.25

Building a Camper or Trailer?
Plans and all Materials in Stock at Reasonable Prices

8 TO 5 MON. THROUGH SAT.

S. J. PEDEN LTD.
2855 QUESNEL ST. 386-3464

BUTLER BROTHERS
"Ready-Mix"
Concrete

FREE ESTIMATES

Six days a week
Delivery

BUTLER BROTHERS
2046 Keating Cross Road
652-1121

CUBBON ON COOK—

CASH AND CARRY
PLYWOOD — 4x8

D Rough		D Sanded	
5/16	2.65	¼	3.15
⅜	2.89	¾	4.10
½	3.99	½	5.19
⅝	4.55	⅝	5.90
¾	5.60	¾	6.85

4x8 Arborite from 14.95
Contact Cement Gal. 5.95
4x8 Gyproc — ½ 2.29
Totem Fire Logs (12) 1.00
Range Hoods, 2-speed 27.88
Floor Tile, 12x12 from 18¢
25-pcs. 2x4 — 8 approx. 6.95
Presto Logs — 60 for $5.50

CUBBON LUMBER
1720 Cook Street 384-8181

SIMPSONS-SEARS
VINYL ASBESTOS
TILE

12"x12" tile that can be laid on concrete or wood. Good for heavy traffic areas — Pattern goes right through to the backing. Reg. 22c.
SALE PRICE 13c EA.

BUILDING?
See
COLUMBIA
READY-MIX LTD.
for your
Concrete, gravel
and sand supplies.
For Free Estimates
Phone 478-1701
890 Attree Rd.
Open Mon. Thru Sat.
(6 Days)

$1.49 LUMBER SPECIALS

20 pcs.	2x3—2 ft.	$1.49
5 pcs.	2x4—6 ft.	$1.49
5 pcs.	2x6—6 ft.	$1.49
4 pcs.	2x8—6 ft.	$1.49
3 pcs.	2x10—6 ft.	$1.49
5 pcs.	2x4—8 ft. economy	$1.49
10 pcs.	2x6—4 ft.	$1.49
20 pcs.	2x6—2 ft.	$1.49
50 lin. ft.	1x8 econ. shiplap	$1.49
10 pcs.	1x4 rough cedar 4 ft.	$1.49
3x6 cedar S4S	6 ft.	$1.49
1x4 bevel casing (set)		$1.49

SLEGG BROS. LUMBER LTD.
3955 Quadra St. 479-7151

LUMBER SALE LUMBER SALE
2x4 — 2x6 — 2x8 — 2x10 — 2x12
At prices you can afford from $48 per F.B.M. and up.
shiplap and Boards from $65 and up.
This is all new lumber, come and see for yourself.
Corner of Hillside and Bridge St.
385-0441

Free Estimates
7 a.m. to 6 p.m.
IDEAL SAWMILLS CO. LTD.
2735 Bridge St. 385-0441

SABOT KIT $37

Compost boxes $7.30
12'x30' carport (attached) approx $177.50
12'x20' garage (plus roofing) $253
Table tennis sets, complete $30
Picket fence, 50' $33
All-purpose garden shed, from $51
SAANICH LUMBER YARDS
3041 Douglas St. 385-2486
Night Phone 479-1423

Bay Concreteblock Co.
Concrete Incinerators $9.60
3022 Jutland 382-9436

USED RED BRICKS, SAND AND GRAVEL. OK TRUCKING CO. LTD. 760 TOPAZ. 386-3414

4" CONCRETE DRAIN TILE, 18c. Daves Concrete, 670 Sumas 384-8744

70 MUSICAL INSTRUMENTS

END OF YEAR BARGAINS
Briscoe Chord Organ, 72 bass $195
Almost new piano, 46 inches high
Thomas Organ $595
Lowrey Combo organ $349
New Conn organ with rythm box $1495
REGINALD STONE $1275
1517 Quadra 383-0239

70 MUSICAL INSTRUMENTS

SOUND SOURCE MUSIC
Sunn concert P.A. system 120 watts R.M.S. 8-12" speakers w-covers $1225. 320 watts R.M.S. Sunn Coliseum Bass $1275. Reg. list $1775.
2250 Oak Bay at Monterey

HALL-FAIRFIELD MUSIC CENTRE
your ONE STOP music Centre
"Everything in"
Music and Musical Instruments
728 FORT ST. 385-8342

WE ARE MOVING SOON
500 FT.

BERNIE PORTER MUSIC
1724 DOUGLAS 382-9542

HARDMAN DUEL PLAYER piano in modern cabinet styling (like new)
SCOTT PIANO AND ORGAN
612 Fort 384-4623

NELSON'S MUSIC CENTRE
Sales - Service - Instruction
1320 Broad St. 385-9728

VICTORIA SOUND CENTRE
We buy all types of musical instruments, stereo components, records and tapes. 1315 Government. 385-4842.

NINE GOOD USED UPRIGHT PIanos including Heintzman, Steinway, Nordheimer from $295 to $595.
Cec King's Piano Service
477-3918

TWO ONLY NEW ELECTRO home organs at factory inventory clearance price of $599.00. Woodward's mayfair 2nd Floor.

NOW 20% OFF
Classic guitars reg. $16.95 to $825.
TALISMAN MUSIC CENTRE
939 YATES 384-9222

KIMBALL—GULBRANSEN
ORGANS OF DISTINCTION
PARAGON MUSIC CENTRE
2508 DOUGLAS 385-5275

CHILLIWACK'S ACOUSTIC BASE and lead amps are for sale at Victoria Sound Centre, 1315 Government. 385-4842.

ITALIAN VIOLA PANORMO, 1862, excellent condition. Valued at $750. Offers please. Trevor King. 477-5834.

YAMAHA — THE FAVORITE OF the world's leading musicians.
YAMAHA MUSIC CENTRE
384-9131 707 Fort

MUSIC AT ITS BEST
Rent to own (pianos—organs)
Gleeson Music, 707 Fort, 388-9632.

USED RICHMOND TENOR SAX, reasonable offers considered. 383-1680.

PIANO TUNING AND TECHnician and expert repair service. H. Williams, 385-2524 or 385-3119.

FRAMUS ACQUSTIC GUITAR, with electric pickup. Reasonable. 478-1141.

PORTABLE ELECTRIC PIANO for sale, phone Jim Vining. 479-3786.

ELECTRIC GUITAR, CORD AND case, $55 firm. Cost $125 new. 1763 Kings Road.

TWIN 8 STEEL GUITAR $250
SOFT SOUNDS MUSIC
598-1524 2031 OAK BAY AVE.

1959 GIBSON LES PAUL, SG shape. Offers? Phone 385-2250.

PEARL DRUM SET, $500 NEW. $200 or offers. 746-9147, Cheminus.

PIANO TUNER—TECHNICIAN
NORMAN DUCKWORTH 383-3093

FOR SALE, FLUTE. 383-0724, 1413 Fernwood.

ESPANA 12-STRING GUITAR, $100. Good condition. 479-3621.

WANTED: FLUTE WITH TUNing bar. 598-4805.

71 MUSIC TEACHERS

TIME PROVEN INSTRUCTION

Piano	Saxophone
Guitar	Clarinet
Organ	Trumpet
Accordion	Trombone

BERNIE PORTER MUSIC
382-9542 1724 DOUGLAS
WE ARE MOVING SOON
500 FT.

FOR FITNESS PERSONAL INstruction by world-wide TV and recording star, and multi-instrumentalist, register now for most instruments. Classical or popular, your home or studio's.
GERRY McHALE
Olympic Music Service
478-6723 or 478-1463
Regret only limited vacancies available

VICTORIA CONSERVATORY OF MUSIC
Rhythm classes for children age 3-9. An interesting introduction to music — a variety of musical activities. Classes held on Wednesday or Saturday. Phone 384-8018.

HALL-FAIRFIELD MUSIC CENTRE
PRIVATE LESSONS ON MOST INSTRUMENTS
728 FORT ST. 385-8342

GUITAR LESSONS.
Phone 382-7040.

77 MOTORCYCLES

P — E — A — R — S — O — N
MOTORCYCLE DIVISION
You'll be
H — O — N — D — A
H — A — P — P — Y
for years and years
1 — 9 — 7 — 2
IS THE YEAR
We're still ordering new Hondas by the truck load so that we always have the finest complete selection of brand new sparkling colorful
H — O — N — D — A — S
at
W — I — N — T — E — R
D — I — S — C — O — U — N — T — S

NO ONE
UNDERSELLS — OUT TRADES
PEARSON'S
OUR POLICY
TO YOU — IN '72
The greatest service
The safest staff
The finest products
The exclusive
1 year guarantee
and
HAPPY CUSTOMERS
are a Pearson policy

Used HONDA used
WINTER PRICING

65 HONDA 55
Reg. $175 Today $125
66 HONDA 590
Reg. $245 Today $175
66 HONDA 300
Reg. $325 Today $245
67 HONDA CB 77
Reg. $350 Today $295
68 HONDA CB 350
Reg. $375 Today $295
71 HONDA 250
Reg. $349 Today $295
67 HONDA CB 175
Reg. $450 Today $375
68 HONDA CB 450
Reg. $800 Today $695
71 HONDA SL 350
Reg. $800 Today $695
70 HONDA CB 450
Reg. $975 Today $895
71 HONDA CB 750
Reg. $1750 Today $1595

Be truly
"HAPPY WITH HONDA"
Vancouver Island's
Largest Motorcycle Dealer

1-YEAR GUARANTEE
on all new
MOTORCYCLES

ALL TRADES WELCOMED

EASY INSTANT CREDIT
Bank Terms Available
Every budget consideration.

P — E — A — R — S — O — N
"World of Pleasure"
MOTORCYCLE DIVISION
3388 Douglas — 382-2222
9 to 7 — Sat. 'till 5:30
"Next to Red Lion"

SPECIAL!
HARLEY-DAVIDSON
125 c.c.
NOW ONLY
$495
ROAD AND TRAIL
BROOKLAND'S
MOTORCYCLE SALES
937 Fort St. 383-3926

WANTED
Wrecked motorcycles, all sies, all makes. Ken, 386-8424 or 478-1182.

MOVING THIS MONTH. MUST sell '71 Honda 350. Have sissy bar. 642-3317

77 MOTORCYCLES

USED BIKES

ROAD
1971 Honda 750cc $1695
1971 B.M.W. 600cc $1695
1969 Norton 750cc $1095
1969 TRI 650cc $1095
1969 TRI 650cc $1095
1969 B.S.A. 650cc $995
1969 TRI 650cc $1095
1968 KAW 650cc $795
1971 Yam. 350cc $895
1968 Yam. 250cc $395
1967 Yam. 180cc $350
1967 Harley 250cc $350
1969 B.S.A. 250cc $465
1966 Suzuki 150cc $235
1971 Honda 100cc $375
1970 Yam. 100cc $350
1969 Yam. 100cc $235
1966 Yam. 100cc $195
1965 Honda 90cc $125
1969 Yam. 75cc $225

TRAIL
1970 Yam. 250cc $625
1971 Yam. 175cc $595
1970 Harley 125cc $275
1970 Yam. 100cc $355
1970 Honda 90cc $350
1970 Yam. 125cc $495
1966 Honda 90cc $275
1968 Hodaka 90cc $195
1970 Honda 70cc $295

MULLINS MARINE
SALES LTD.
925 Yates St. 382-1928

SUZUKI FOR 1972
Best Selection in Town
50cc to 750cc
FREDERICK MOTORS
"The Friendly Men"
616 Queens Ave. 383-6823

1968 SUZUKI 500, 4000 MILES. Perfect condition, $650. Phone 384-4979.

'69 B.S.A. 500 OR 650 PARTS. '58 TRI parts — complete front ends. Custom seat. 384-3569.

'69 HARLEY XLH SPORTSTER, $1700. Call 598-2984 or 910 Richmond.

WANTED: BSA 250 OR 441 CC engine or engine parts. 384-4855.

360 YAM ENDURO, 386-8425 OR 386-7330 after 7.

'71 HONDA SL350. COST $1200 new. Offers. 386-8426.

ROYAL ENFIELD PARTS WANTed. Phone 479-5220.

180 CC YAMAHA 1968. GOOD condition. Extras $325. 598-4958.

78 BICYCLES

10-SPEEDS

ELIMINATOR—
$79.95 $10 dn. $4 mo.
PIONEER—
$89.95 $10 dn. $5 mo.
MONSHEE DE LUXE—
$99.95 $10 dn. $5 mo.
B.R.C. DE LUXE—
$99.95 $10 dn. $5 mo.

"HANDMADE FRENCH GITANE"
ARACHE — $125 $15 dn. $6 mo.
DE LUXE — $135 $15 dn. $6 mo.

1 YEAR WARRANTY on all units.
All payments up to 2 years.

Vancouver Island's largest 10-speed selection (over 500 in stock).

MULLINS MARINE SALES LTD.
925 Yates St. 382-1928

PEUGEOTS!
and most other top brand bicycles.
ACCESSORIES—REPAIRS
ROBINSON'S
1307 Broad St. 385-3429
Serving Vancouver Island for 43 years

10-SPEED SPECIALS
23" Frame Models
IN STOCK NOW!
ONLY $79.95

VIC LAWNMOWER HOSPITAL
834 Johnson 386-8338

BEST SELECTION
of
BEST BIKES
PARTS AND ACCESSORIES
RUSS HAY BICYCLE SHOP
2542 Government 384-4722

ROYAL OAK SPORTING GOODS
Best selection of bikes and accessories in stock now.
COMPLETE 1-DAY REPAIR SERVICE
Trades Welcome — Terms
Royal Oak Shopping Centre

GORDON'S SPORTING GOODS
COMPLETE CYCLE SUPPLIES
1030 Hillside 382-5815

VERSON 10-SPEED. NEAR new. $65. 382-2222.

'71 MUSTANG. 6 MONTHS OLD. cost $70, sell $45. 386-6962.

10 SPEED. BEST OFFER 598-1292.

80 BOATS AND MARINE

P — E — A — R — S — O — N
MARINE DIVISION
COBRA — CHRYSLER
BOATS—TRAILERS—MOTORS
CARS—CAMPERS—TRUCKS
1 — 9 — 7 — 2
WINTER PRICING
Why wait 'til Spring
FREE STORAGE
if you wish
C — H — R — Y — S — L — E — R
EVERY MODEL
available at
D — I — S — C — O — U — N — T — S
T — R — A — I — L — E — R — S
EVERY MODEL
available at
D — I — S — C — O — U — N — T — S
C — O — B — R — A — S
EVERY MODEL
available at
D — I — S — C — O — U — N — T — S
J — E — T — S
EVERY MODEL
available at
D — I — S — C — O — U — N — T — S
S — E — R — V — I — C — E
CHRYSLER CRAFTSMEN
here to help at
D — I — S — C — O — U — N — T — S
Used B — O — A — T — S Used
WINTER DISCOUNTS
a limited supply
from
$100 to $6495.
ALL TRADES WELCOME
EASY INSTANT CREDIT
Bank Terms Available
Every Budget Consideration
P — E — A — R — S — O — N
"World of Pleasure"
MARINE DIVISION
3388 Douglas — 382-2222
9 to 7 — Sat. 'till 5:30
"Next to Red Lion"

M M M M M M M M M M
MERCURY MARINE
FIBERFORM BOATS
14' to 20'

14' FIBERFORM, mechanical steering, complete top, foam flotation, '68 MERC 50 H.P. EL., controls, HOLSCLAW TRAILER $1995

16' FIBERFORM, mechanical steering, foam flotation, complete top, '72 MERC. 50 H.P. ML, controls, de luxe CALKINS trailer $2895

VICTORIA'S LARGEST DISPLAY OF MERC OUTBOARDS
4 H.P. TO 140 H.P.
MERCURY MARINE
SALES and SERVICE
Cloverdale and Oak
385-1457
M M M M M M M M M M

GRAMPIAN NEWS!!!
Grampian 26. A justifiable but regrettable price increase. Immediate orders accepted at the old price. One Demo and one new stock G 26 still available at even greater savings.
Grampian 23. New. New. New. Now ready to accept orders for spring delivery for the largest 23 foot sloop available today.
Imagine! Sails; New outboard engine; 5 berths with cushions; carpet; galley with sink and pump; enclosed heads; stove; ice box; antifouling; and more. Delivered and commissioned in Victoria for only $6,750.
Now is the time to buy any good boat. Winter prices will evaporate like our snow. All new boats will cost more. Good used boats will also rise in cost. Many good listings in power and sail.

Executive Yachts
NATIONAL PROPERTIES LTD.
Marine Division
2270 Harbour Road
Sidney, B.C.
656-1212 or 383-1233 (24 hr.)

COAST POWER
NEW 1971
JOHNSON OUTBOARDS

4 h.p. — Reg. price $279. SALE $239
6 h.p. — Reg. price $416. SALE $355
40 h.p. Manual, long shaft. Reg. price $904. SALE $775
40 h.p. Electric, short shaft. Reg. price. SALE $850

COAST POWER MACHINES (1961) LTD.
382-8291
2520 Gov't. (Near Bay St.)

SMITH BROS. FOUNDRY
and
MACHINE WORKS LTD.

SIMPLEX GURDIES for the commercial fishermen. Complete HYDRAULICS featuring our own COMPACT design for SIMPLE INSTALLATION. WE STOCK a full line of hydraulics for the average trollers need. Hours: 8:00-5:00 Mon. to Fri.

632 PEMBROKE
384-1625 or 384-3022

Yacht Brokers
VAN ISLE MARINA LTD.
Tsehum Harbour
Sidney, B.C.
656-1138

BOSUN'S CHARTERS LIMITED
Just arrived from Sweden, the Albin twin diesel and gas engines. These reliable and economical units may be seen in our store and working in our charter boats at Clark Bros. Marina. Ideal for sail boats and smaller cruisers.

Box 2001
SIDNEY, B.C. 656-3421

K AND C THERMOGLASS
EVINRUDE — OMC
VOLVO — PENTA
EZ LOADER
ALL BAY MARINA
Sidney, B.C. 656-3167
SALES — PARTS — SERVICE

MACROME — NYLON BRAIDED cords in white, green and brown in many sizes, cotton and hemp cords, also solid brass rings for belts, etc. Net needles for weaving.
SHIP CHANDLERS (McQUADES)
1252 Wharf St. 383-1141

FIBREGLASS MATERIALS
Resin $6.95 Gallon
Cloth — Acetone, matting
PELAGIC PACIFIC IND. LTD.
4 Huron St. 386-1811

JENKINS MARINE
Boat building, repairs, renovations, etc. In wood and fibreglass. Boat hauling, bonded and licensed.
479-2244 477-1127

CLASS A LICENSE "BLUE PAcific," 4 sounder, auto pilot, D. F. phone. 1968 Satelite M.M. Loran 37 ft. by 97 ft. M47 engine. $11,500. Call Totino, 725-3455 or P.O. Box 202, Totino.

STAINLESS STEEL TUBING FOR pulpits and bow rails. PRODESTO MARINE, 546 Brookleigh Rd., 658-5271.

18' WOODEN SLOOP, SLEEP 2, Dacron sails, 6 hp. Johnson, anchor and life jackets. $1100. 652-2075.

HARBOUR MACHINE LTD.
We are back in the propeller repair business. See us for quick, efficient repairs.
383-6555 21 Erie St.

25' EXPRESS CRUISER SLEEPS 4-5. FWC Chrysler, RT. Fully equipped. Boat house kept. 652-1189.

CANOE COVE MARINA
Yacht Brokerage
Sidney, B.C. 656-3915

17' K. AND C. HARDTOP, 95 H.P. Merc. EZ-Loader boat trailer. 479-6160.

WANTED: OUTBOARDS IN ANY condition. Cash. Darryl, 386-8424.

80 BOATS AND MARINE

CLEARING
1971 MERCURY
OUTBOARDS

4 H.P. was $330.00 now $295.00
50 H.P. electric, was $1280.00 now $1088.00
65 H.P. electric, was $1461, now $1240.00
80 H.P. electric, was $1695, now $1440.00

HAVE 2 used 65 H.P. Mercurys in good condition.

MULLINS MARINE SALES LTD.
925 YATES ST. 382-1928

5-MONTH-OLD 7½ H.P. MERCury outboard. Priced at $200. 384-6024.

WANTED: WOOD SAILBOAT, wide beam. Head room: 28'-34'. 658-5527.

CHRYSLER CROWN MOTOR, 2½-1 reduction. $475. 477-4125.

37' TROLLER. WELL EQUIPPED. Asking $17,000. 642-5930.

92 SPORTING GOODS

CAPITAL'S SKI CENTRE
—Salomon and Emery bindings
—Swallow glass and kood skis
—Men's and Ladies' Nordica boots
—Children's ski sets and boots
—Toques, mitts, waxes, poles, goggles.
CAPITAL IRON AND METALS LTD.
1832 Store St. 385-9703

RELOADING SALE
Save 20% on bullets, primers, wads, brass. Sierra, Speer, C.I.L. Winchester.
STOCK UP NOW
ROBINSON'S
1307 Broad 385-3429

STEELHEAD OUTFITS!
De luxe 9' rod — reel — line — lure. Only $23.95 complete.
ROBINSON'S
1307 Broad St. 385-3429

ROYAL OAK SPORTING GOODS
STEELHEADERS
Hipe waders and chest waders. Large selection of locally tied flies, and weights, baits, rods, reels and lines.
Royal Oak Shopping Centre

WET SUIT, SHARK SKIN NYLON lined, including gloves, boots, hood, suitable for man 5'11" 175 lbs. 477-6708.

205 CM. HEAD SKIIS, POLES, and Ralchie buckle boots, size 10, $100. 592-3336.

NEXT NATIONALLY CERTIFIED scuba course starts Jan. 25. Contact Scuba Shop, 832 Fisgard St.

RAY'S SPORTS CENTRE
SKI RENTALS
1692 Douglas 385-6317

DE LUXE ATLANTIC GOLF BAG AJAY cart, used 3 times. First $65 takes. 592-3303.

TRAPPEUR SKI BOOTS, SIZE 11, used twice, plus new fibreglass skiis. $100 or best offer. 479-5826.

SWISS EPOXY SKIIS AND buckle boots. $100. 598-5782.

HEAD SKIIS — 205, SOLOMAN 505 binding. $195. 592-0503.

93 CAMERAS, SUPPLIES AND PHOTO FINISHING

SIMPSONS-SEARS
Feature of the Week
The DREAM Machines
by
CANON CAMERA
See the Canonet
Q1 2.8 — and Q1 1.9
with the CAREFREE
FLASH system
388-9111, local 203

WHY WAIT
FOR THOSE
SPECIAL PICTURES?
Victoria Photo Supply offers
ONE-DAY PROCESSING
ON COLOR NEGATIVE FILM
Bring your film to VPS — Complete processing, with BIG jumbo prints
12-exposure roll only $2.99
20-exposure roll just $4.49.
Same speedy service at both stores —
Hillside Shopping Centre, 383-6831
1015 Douglas Street — 385-3458

BUY — SELL — TRADE
ELECTRIC EYE
Selection
Service
Price
1006 BROAD 386-0333
Mon. Sat., 9-5:30. Fridays, 9-9

HILTON
PHOTO SUPPLIES LTD.
Trans-Canada Highway
Chemainus
Vancouver Island's Finest
Photo Supply Centre
Drawer 750 Ph. 246-3311

4X5 VIEW CAMERA, 150-MM lens, tripod, film holders, carrying case, developing tank, $250. 652-2809.

KODAK INSTAMATIC M28 movie camera, zoom lens, immaculate condition. Phone 743-2675.

EXACTA 35 M.M. S.L.R. LIGHT meter and other goodies. Also enlarger. 382-5046.

96 RANGES, STOVES AND FURNACES

RANGETTE (LIKE NEW) FULLY automatic oven, white $75.00. Contact Art Johnston, Continental Home Supply, 386-2458. 851 Johnson.

OIL STOVE, OIL SPACE HEATer, stand with two 40-gallon barrels. 656-4642.

LARGE FLOOR FURNACE, fully automatic, with 2 fans. 478-3524.

ESSO FURNACE 168,000 B.T.U.'S, controls, duct and fittings, $200. 385-4648.

97 FURNITURE

JANUARY CLEARANCE
SAVES
All first line furniture reduced to 3rd line prices. To view call agent J. Snare, 386-2450 Evenings 382-6062. Continental Home Supply.

BUY DIRECT AND SAVE $$$
HOUSE OF SERENITY LTD.
382-3021

MOVING TO APARTMENT. French Provincial chesterfield and chair; occasional chair; coffee table; oak bookcase. 592-0958.

20% DISCOUNT
On upholstered furniture cleaned in your home.
Offer good till Jan. 15
Ambassador Home Service 382-5532

SEE OUR LARGE SELECTION of broom drapes, bedroom, living room and kitchen from $399. Macdonald Furniture Mart, Pandora and Broad. 383-1171.

LUNDS
AUCTIONEERS
WE BUY AND APPRAISE
926 FORT 386-3308

PAY CASH AND SAVE
See Our Regular Discounts
PANDORA FURNITURE LTD.
NEW AND USED FURNITURE
1050 PANDORA AVE.
383-6319

HUB FURNITURE
Buy and sell good used furniture.
715 Johnson 384-6425

WE BUY YOUR FURNITURE, household goods, pictures, tools, etc. Best cash prices. 386-0462.

2 GOOD CLEAN SINGLE MATtresses, including steel springs. $25. 598-3175.

SPANISH SOFA BED AND matching chair, coffee table and end tables; 6 months old. 592-7508.

DANISH MODERN CHAIR, WOOD frame, 2 separate cushions in blue stripe tweed. 385-8803.

HOOVER WASHER, $60; BROWN vinyl recliner, needs upholstery repair, $30. 478-3840.

4 SEAT CHESTERFIELD WITH matching chair, and coffee table, $75. 385-0180 or 382-2223.

CHESTERFIELD SUITE 3-piece. Good condition. 383-5381.

97 FURNITURE

—STRETCH—
Your Dollar at
STANDARD'S
FURNITURE BARN
804 Viewfield Rd.
383-5211

XXXXXX

January is budget month at the Barn.

XXXXXX

A very nice 3 piece bedroom suite with triple dresser, 4 drawer chest and 4-6 radio bed, includes mirror and bed rails. Spanish styling and arborite tops. $149.95

A bedroom suite to please for the smaller room. Attractive grained hardwoods blend to make this 3 piece set a great buy. Double dresser with mirror, 4 drawer chest and bed with foot board and rails. $178.00

Our finest Spanish suite priced to please. This large 3 piece suite is hi-lited by a beautiful matching of natural wood grain. Finished in dark oak the triple dresser, 5 drawer chest and large headboard combine to give any room a lasting look of elegance. $499.00

XXXXXX

Use your Standard charge or open one here.

XXXXXX

A special saving on this very popular space-saving bookcase. 4 shelves, walnut finish. $19.95

Walnut arborite bookcase with dust proof storage and sliding glass doors. China groove for dual purpose. $35.50

These two items make a great matching unit. One is a large five shelf, six foot cabinet with bottom doors. The other is its smaller matching mate, also with doors. Finished in teak-arborite with a unique treatment of black vinyls the set combine to give a lasting and most attractive look. Perfect for a wall unit.
Large Piece $87.95
Small Piece $71.95
Together $149.95

XXXXXX

Start your year off right — at the Barn.

XXXXXX

3-3 box spring and mattress unit, complete with button tufted headboard and legs. This ensemble has Grange mattress company's guarantee of quality $79.95

Vinyl headboards $9.50-$30.00

1 only gold velvet Queen size headboard. $59.95

Imperial Posture Poise — 20 year guarantee on this wonderful back-saving unit. 612 coils no distortion — better weight distribution. Our best unit!
3-3 unit $149.95
4-6 unit $169.95
Queen size $199.95

XXXXXX

At the Barn credit is as easy as asking.

XXXXXX

A button-back 2 piece chesterfield suite. Colonial styling with a pleasant treatment of sheepwood. Full size wing arm and full skirt give this set the eye appeal you're after. $329.95

Great savings on this 4 seater sofa and matching chair — 3 attractive colors. Scalloped back nylon cover. $159.95

A beautifully styled set made with care and attention to every detail. Built by Greggs this suite will offer many years of satisfaction and comfort. Colonial with large pillow arms and high back. $699.00

XXXXXX

Trade-ins easily arranged.

XXXXXX

3-piece Chrome set. Here is true economy set. Table measures 16" by 30" and two side drop leaves. Four colors of chairs to choose from — all metal is chromed for better wear and appearance. $34.95

7 piece chrome set. Teak finished arborite table with leaf opening to 60". 6 high back chairs covered in attractive durable vinyl. $124.95

Our best swivel set offered at a money saving price. Lovely table has hard wearing textured arborite top with rubber edge and chrome trim. Oval table is on twin chrome pedestal bases, with self-levelling feet. 4 tub styled swivel chairs, in attractive heavy duty vinyl fabric. $132.95

Special budget price on this attractive 5 piece bronzetone set. 4 chairs in hard wearing vinyl with table and leaf table has arborite top and rubber edge. $57.50

XXXXXX

Come to where the savings are, The Barn.

XXXXXX

Hardwearing vinyl covered swivel rockers. Ultra modern styling with space-age back $174.95

Naugahyde covered recliner chair. This savings-minded recliner will bring hours of comfort to any one. Complete with leg rest and front castors. A real bargain! Available in 3 colors $89.95

Our best recliners by Singer offered now for the wise shopper. 3 colors, 4 styles. Great savings on these chairs. Rocker-recliners also at the Barn. $144.95-$169.95

XXXXXX

Smart shoppers phone ahead — 383-5211.

XXXXXX

Swag lamps	$18.95-$59.95
Table Lamps	59.95-$74.95
Pole lamps	$23.95-$99.95

All colors, styles, shapes, sizes to choose from.

XXXXXXXXX
THIS WEEK'S BARN BURNING SPECIAL
Wall plaques in several styles. Reg. to $49.95. Budget price only $14.95

XXXXXXXXX

Drive a little and save a lot.

STANDARD'S FURNITURE BARN
804 Viewfield Rd.
383-5211

KILSHAW'S
AUCTIONEERS
Buy — Sell — Appraise
1115 Fort 384-6141

WANTED, OLD FURNITURE any condition, any age, to be used as props. Call 382-9104, anytime.

2 NEW CONTINENTAL BEDS, one ¾, one double. 388-9785.

COMPLETE HOUSEHOLD FURniture for sale. 592-2241.

98 TV, STEREO, RADIO SALES AND SERVICE

WOODWARD'S
Television
Black and White

1—Philips console walnut wood veneer slim line cabinet. Reconditioned $159.00

1—R.C.A. console walnut cabinet, UHF/VHF, instant pix reconditioned $189.00

2—Used consoles, in working order $45.00 each

20 inch portables, floor models $158.00

23 inch console $228.00

Television
Color

23" Philips console, automatic, floor model $588.00

23" R.C.A. console, floor model $628.00

22" R.C.A. console reconditioned $329.00

19" R.C.A. portable, floor model $499.00

779 PANDORA AVE.
386-3322, Local 21, 219

RENT OR RENT
TO OWN
Rent a 1971 color or black and white TV, Zenith or Electrohome. Lowest prices in town.
CITY CENTRE TV
3970 Shelbourne
University Heights Mall
477-6971 658-8385

DOWNTOWN HEADQUARTERS
FOR
AMPEX
ELECTROHOME
HITACHI
RCA
ZENITH
SALES—SERVICE—RENTALS
KENT'S LTD.
742 FORT 383-7104, 383-3513

HEADPHONE CLEARANCE
$10, $15, $25 per pair.
CAV ELECTRONICS LTD.
758 Yates 388-6564

FLEETWOOD COLOUR TV AND stereo, combo, beautiful cabinet, immaculate condition, 2 yrs. old. Appraised value $550, needs new picture tube. Estimated value of new tube, installed, $170. Will take $700. Price firm: Cash only. 386-1536.

PANASONIC COLOR TV
Continental Home Supply
851 Johnson 386-2450

COLOR TVs
ALL MAKES
DIRECT TO YOU
HOUSE OF SERENITY LTD.
382-3021
24 Hours, 24 Hours, 24 Hours

PHILCO COLOR TV
Continental Home Supply
851 Johnson 386-2450

MOTOROLA COLOR TV
Continental Home Supply
851 Johnson 386-2450

SYLVANIA COLOR TV
Continental Home Supply
851 Johnson 386-2450

TV RENTALS
FROM $7.00 PER MONTH
A reliable rental service
MAIS FURNITURE
1821 Cook St. 385-2435

SALES—SERVICE—TV RENTALS
AUTHORIZED PHILIPS DEALER
ELECTRON
100 W. BURNSIDE RD. 382-5432

LEAK STEREO AND FM TUNER with Lenco turntable in mahogany cabinet. 2 separate Wharfdale speakers, $280. 383-4755.

GREGG'S TELEVISION
AND RADIO SERVICE — 658-5487
Guaranteed repairs
Gov't Certified Technician

25" DUMONT COLOUR TV, French Provincial cabinet. Like new. New picture tube. 1 year guarantee. $350. 478-4500.

23" ADMIRALS BLACK AND white TV. Excellent condition. $50. 19" Admirals portable $50. 478-4500.

FM STEREO RECEIVER AMPlifier, 15 watts RMS per channel, plus speakers. 383-3877, 479-2697.

RENT A TV
at BUTLER BROTHERS
1720 Douglas — 385-3832

RCA CUBIA STEREO NEW AM-FM stereo record player, $225 or best offer. 598-3715, after 5:30.

ELECTRA SOLID STATE AMPLIfier, 3 months old, $60. Phone 384-5276.

TAKE OVER PAYMENTS ON 1972 Zenith color television. Phone 478-5972.

21" TV WORKING WELL. $35. Phone 386-0710.

21" BLACK AND WHITE ADMIral portable TV. Phone 477-6461.

USED 8-TRACK CAR STEREO, ½ price. 477-9181.

99 GROCERIES, MEAT AND PRODUCE

THE WAREHOUSE WHOLESALE Food Distributors, 47 Songhees Rd. First turn left — 100 feet past Johnson St. Bridge, and Oakcrest, 3425 Quadra. Prices effective Mon., Tues., Wed. Open to the public daily, 9 a.m. to 9 p.m. Open Saturday 'till 6 p.m. We reserve the right to limit quantities. Flour Five Roses, 20 lb. bag 98c with $10 order or over; Wieners No. 1 quality, 39c lb; fresh ground shoulder beef 59c lb; fresh lean pork riplets 2 lbs. 49c; Young, sliced beef liver 49c lb; Coffee Mate creamer, large 11 oz. tin 69c; Eatwell Tuna Fish, 2 tins 49c; Fresh lean pork hocks, 2 lbs. 49c; B.C. Red Fancy McIntosh apples, 4 lbs. 55c; No. 1 cabbage fresh, 8c lb.

THE B. WILSON CO. LTD.
MEAT DEPARTMENT

VARIETY MEAT PACKS
25 lb. $23.50
50 lb. $39.50
100 lb. $79.50

TOP RED BRAND BEEF
Cut and wrapped — Sides 75c lb.

FREE LOCKERS AVAILABLE
Budget Terms, 100% guaranteed
Open Monday-Friday, 9-5
536 HERALD ST. 382-3444

HARVEY'S MEATS

2709 QUADRA		383-2031
Pork steaks		49c lb.
Fresh pork picnics		39c lb.
Farmer sausage		45c lb.
Pickled tongues		59c lb.
Sides of beef		75c lb.
Sides of pork		45c lb.

VICTORIA MEAT MARKET
S-T-R-E-T-C-H-E-S your food dollar
625 JOHNSON STREET

WILLIAMS QUALITY MEATS
Sides Red Brand Beef 77c lb.
795 Fort St. 384-1613

APPLES, SPARTAN AND DELIcious. Large 16c, small 5c. 1820 Shelleys X Rd. Phone 652-1461.

APPLES MACS, SPARTANS, Golden Delicious, 20 lbs. $1.75. 652-2181.

99 GROCERIES, MEAT AND PRODUCE

BUY NOW
Beef prices going up
SPECIAL
Hind quarters 75c lb.
ALBERTA MEAT MARKET
1811 COOK 386-1275

SHO

100 MISCELLANEOUS FOR SALE

UNDER THE YELLOW SIGN

SEE OUR ASSORTMENT OF USED AND SEMI USED 3 ROOM GROUPS FROM $339.95

USED SELECTION

Hidebed $ 99.95
Matching Chair $ 19.95
54" Radio bed, walnut $ 29.95
54" Mattress and Boxspring $ 49.95
High Arm Chester only $ 49.95
Tapestry Cover
Large Office Desk, Steel $149.95
Westinghouse Frig $ 49.95
G.E. Frig. $ 39.95

MANY MORE PIECES FOR YOU TO BROWSE AROUND.

NEW SELECTION.

Nylon Carpets to clear, 9x12, From $ 56.95
Walnut Wardrobe with full length mirrors $ 89.95
Walnut finish 3pc Bed Suite $115.95
Drop Leaf Table and 2 Chairs $ 37.95
Colonial 2-pc. Daveno Suite $189.95

MANY MORE NEW SPECIALS ON SHOW

STANDARD FURNITURE BARGAIN ANNEX
753 VIEW ST.
382-5111

JANUARY

"MARK-DOWN"

SALE

Men's suites, 36-50, large selection at $49.50
Raincoats, 36-46 $28.57
Sport coats from $27.62
Suits, pure wool worsteds at $58.10
Dress slacks from $9.99
Suits, top quality Laurentide and Firth Bros. at $78.57
Blazers from $29.52
Sweaters ⅓ and ½ off
Socks (limited quantity) 49c pair

Plus many other unlisted savings

ACT NOW—While the selection is at its best

LES PALMER LTD.
714 View 382-2825

THE TRADERS WAREHOUSE

Electric ranges $9.95 up
Vanity dressers $19.95 up
New 9-drawer chest $64.95
Easy washer $39.95
Brown davenport and chair $59.95
Brown 3 piece sectional $49.95
End and coffee tables $9.95 up
Gold rocker $29.95
New tri-lite lamp. Reg. $100 NOW $57.50
2-pce. green chesterfield suite $129.95

715 FINLAYSON 388-6264

JANUARY CLEARANCE

Prices greatly reduced. Save $100 and over on chesterfields, TVs. Special on pole lamps, etc.

TILLICUM FURNITURE and APPLIANCES
Tillicum at Craigflower
384-1216

SEWING MACHINES

1 Singer treadle $22.50, 1 Singer zig-zag portable $65, 1 Singer featherweight $69, 1 Necchi console $65, 1 Singer touch and sew portable $195. Many more to choose from. Terms $7 monthly. All machines one year guaranteed. "When you think sewing think Sawyer." Sawyer Sewing Centre, 640 Fort. 388-6228.

GIRL'S BIKE, $25. SINGLE beds, $25 each. Light wood chest of drawers, $25. Mr. and Mrs. $35. Copper-tone bread tin and garbage can, 200 amp service with 30' of 2" conduit and wire. Wanted 16' canoe, also .100 h.p. Johnson. 477-6722.

THOR POWER TROWEL, Whiteman power buggy, 10 Glue Lam beams, 1 Bostich T-nailer, and compressor, Stanley router, 1½" Ford winter tire and rim, complete aquarium, 30-cup percolator, set Child Craft Encyclopedia. 385-5293 after 6.

INTERNATIONAL PICKUP BOX — 2 pickup canopies. Telephone type service box for pickup. Army Jeep trailer, John Deere tractors 8 H.P. full line of implements, snow blowers and chain saws.
VICTORIA JEEP
Hillside at Rock Bay

MAJOR APPLIANCE SERVICE
We service what we sell plus all other makes. Guaranteed work. Reasonable rates. PATTERSON APPLIANCE SERVICE, Div. of C. Tayler Ltd., 383-2324.

WATERPROOF CANVAS TARPAULINS
Priced from $5.95 for size 5'x7' and stock sizes up to 20'x20'
VICTORIA TENT and AWNING
831 Fisgard St. 382-5215

PLASTIC CEILING PANS AND panels — for soft lighting effects, can transform drab rooms quite magically. See them at Industrial Plastics Ltd., 2105 Douglas.

A.B.C. ELECTRIC — 382-7221
New and rebuilt appliances, Vacuum cleaners, polishers, etc. One-year warranty. Good selection. Reasonable prices. 821 Fort.

CHAIN SAWS
McCulloch—Lombart
Sales and Repairs
VIC. LAWNMOWER HOSPITAL
834 Johnson 386-8338

TABLE SAWS, ONE 8" AND ONE 10", dune cycle with 5-horse motor, 6-month-old 8mm camera outfit, miscellaneous articles. 383-6665.

MAPLE BUNKBEDS, COMplete, $40. Potty chair, $2. Chesterfield chair, $5. C.C.M. TRIKE, $5. Apply 1763 Kings Road.

STAINLESS STEEL SINK; OAK flooring; oil furnace, tank; marine toilet; 200 amp. breaker, ½" copper pipes; floor safe. 478-3634.

REFRIGERATOR, 9 CU. FT., electric stove, wringer washer, Pembroke bath, white, bathroom sink, floor furnace. 477-2161.

GIRL'S BICYCLE, 6-9 YEARS, $30. Single bed, felt mattress, $5. White kitchen range, $20. 479-5132.

NEW SHORT DRAPES, LENGTH 38"-54" also suede coat and camel hair suit. 385-0178.

STORE FIXTURES, 2'X4'X4' high, pegboard and plywood construction, 598-2978.

FREE — OLD GARAGE. MUST be demolished, useful for fencing or ? 385-8237.

MOVING, MUST SELL WRINGER washer and fridge. 478-4548.

100 MISCELLANEOUS FOR SALE

GUMBOOTS
GUMBOOTS AND MORE
GUMBOOTS:
LIGHTWEIGHT BOOT
13" high, sizes 7 to 11
$2.95
BETTER QUALITY GUMBOOT
14" high, heavier weight material, sizes 6 to 12, $4.95.
CLEATED SOLE GUMBOOT
15" high, extra strong, cleated soles, sizes 6 to 12, $5.95.
BEST QUALITY "MONOBOOT"
15" high, moulded 1-piece construction, heavy duty, long wearing, acid resistant. Sizes 6 to 12, $6.95.
SPENCER'S STORES LTD.
1110 Gov't St. "Downtown"

DEMOLITION SALE
326 SIMCOE
Used toilets, basins, baths, sinks, doors, windows. Lumber and red bricks.
See man on site
Monday, January 10 only
8 a.m.-4:30 p.m.

O.K. TRUCKING CO. LTD.
386-3414

MINIBIKES
Complete units from $139.50 MINIBIKE KITS in box, complete except motor from $77.77. Wheels, tires, sprockets, clutches, cables, torque converters, etc., etc.
New TECUMSEH 4 h.p. engines Special $89.95
BRIGGS-STRATTON Engines from $94.65
VIC. LAWNMOWER HOSPITAL
834 Johnson 386-8338

RATTAN 4 SECTIONAL SUITE. Tappan all chrome top oven stove. Avocado Gibson refrigerator. Bendix washed-dryer, one unit. Fireplace grate and screen. Spode dinner service. Complete for 12. Singer's electric sewing machine, knee operated. All as new. 477-4462.

VANITY DRESSER WITH MIRror, $30; ¾ Hollywood bed, $35; small chrome dinette table, 2 chairs, $15; swivel hostess chair, $10; gold vinyl couch, $20; Westinghouse wringer washer, $30. All in excellent condition. 592-6137.

STORE WINDOW FIXTURE. Electric revolving display light. Complete with 4-75 watt bulbs. Tuxedo size and hockey skates size 9. 385-4810.

ROLL-AWAY COT, $20; CARD tables, $2 each; wheelbarrow, $5; single boxspring $8; girls' kidney table, $4; brown carpet, $12; 14 cu. ft. fridge, $150. 652-2587.

FOR SALE: SIX SHARES IN the Racquet Club of Victoria, $200. Please write Mr. R. Mosey, 1610 Redford St., Port Alberni.

ATTENTION BRIDES
Have you heard the good news — you can have a soft icing for your wedding cake. 479-2424.

CERAMIC AND POTtery classes. Pacific ceramic studio. 827 Fort St. 386-2296.

ALUMINUM SLIDER WINDOW, 4-0x3-0 Console trailer spindles and hubs. 479-6727.

MAN'S SQUARE DANCE CLOTHing, 2 pair pants, size 34; 1 dozen shirts. Reasonable. 592-7644.

YELLOW CEDAR DOORS, JAMBS plus hardware; stereo tape recorder; movie camera. 386-8066.

GALVANIZED STEEL DECKING, excellent for fencing, roofing, etc. 477-5030.

VOLKSWAGEN GAS HEATER, $85. 4-power .22 scope, $20. 642-3246.

2 WEDDING DRESSES, VEILS. As new. Sizes 11, 12 and 13, 14. 382-1358, 383-0887.

QUEEN SIZE UNIT, MATTRESS and box spring. Also, 2 mats 72"x30". 386-9398.

OUTDOOR INCINERATOR barrels, $4.50. Free delivery. 383-1328.

NEEDLEPOINT AND PETITpoint. Any size. Will take orders. 656-1228.

DIAMOND RING. WORTH TWICE selling price of $225. 592-6275, 9 a.m. - 12.

USED DOUBLE METAL GARAGE door, Berry electrically operated, $150. 592-3631.

DAVE TAYLOR DECORATING
Largest variety of wall coverings
579 George E. CENTRE 384-1914

WATER PUMP WITH GAS DRIven motor, $35; rototiller, like new $125; skill saw $19. 384-4972.

AIR COMPRESSORS, TWIN CYLinder, large volume, $100-$150. 385-3155.

FOR SALE, WHEELCHAIR, used 9 months. 477-2204.

BLENDER, NEW, NEVER USED. Very reasonable. 382-4163.

103 MISCELLANEOUS WANTED

SIDNEY BARGAIN HOUSE
We pay top prices for goods of all descriptions, from a handful to a house full. Furniture, tools, appliances, glassware, dishes, etc. Our specialty is antiques. 2372 Beacon Ave., Sidney, 656-3621.

NEED CASH?
Cash paid for good tools, cameras, all types of musical instruments. What have you? Island Trading. NOW AT 630 JOHNSON ST., just down from Douglas.

THE SALVATION ARMY
Needs your re-useable clothing, furniture and household goods. "Help us to help others". Family Thrift Stores, Victoria, Sidney and Langford. For pickup 386-3295.

FAMILY TRADING LTD.
Cash for furniture, tools, appliances, guns, etc.
731 Goldstream 478-5631
Mon. - Fri. 9 a.m. - 6 p.m.
Sun. 1-5 p.m.

KILSHAW'S AUCTIONEERS
Buy — Sell — Appraise
1115 Fort 384-6441

LUNDS AUCTIONEERS
APPRAISE AND BUY FOR CASH
926 FORT 386-3308

SQUARE DEAL BUYS
Beer Bottles—25c Doz.
Copper, brass, radiators
383-1221 1126 Hillside 385-1601

WE BUY YOUR FURNITURE, household goods, pictures, tools, etc. Best cash prices. 386-0462.

GOOD BOOKS ALWAYS BOUGHT
HAUNTED BOOKSHOP
845 Fort 382-1427

WANTED: COLONIAL STYLE bedroom suite and maple dining suite in good condition. 478-3209.

SPOT CASH
For good furniture-appliances
ROYAL FURNITURE 386-9021

WANTED: DRYER, BEDROOM furniture, firescreen, coffee and end tables. 478-7129.

WANTED: ONE 4' BY 8' POOL table. Accessories preferred. Phone 746-4090, Duncan.

OLD SHIPS' GEAR, LAMPS clock, wheels, telegraphs, bells. Anything to do with ships. 385-5890.

WANTED, OLD FURNITURE, any condition, any age, to be used as props. Call 382-9104 anytime.

AUTO MECHANIC TOOL KIT, complete with box. 592-4225, after 5 p.m.

WANTED OLD TVS AND radios. We haul away free. 386-0710.

GARAGE FOR YOUNG MAN TO work on car. Any area. Reasonable. 386-7930.

GOOD SERVICEABLE ELECTRIC driven pump for household well water system. 479-1880.

WANTED: BABY CARRIAGE. Phone 388-7029.

FRIDGES, FREEZERS BOUGHT. 384-7813. All-Temp.

BICYCLE EXERCISER WANTED Phone 592-1574

GRANDFATHER OR WALL clocks. Any condition. 385-5126.

WANTED METAL FILING CABInet, 3 or 4 drawer. 386-7316.

108 MISCELLANEOUS WANTED

ABEL TRADING
Winter Hours
9 to 5 p.m.
Monday to Saturday
Beer bottles, 25c dozen

Most pop cans 2c each. Batteries, 90c each; No. 1 copper 32c lb., brass 20c lb., rads 20c lb., lead 8c lb; local wine, pop, liquor and junk bottles bought. We buy and sell all bottles and jars. 422 John St., 388-6541.

HOUSEHOLD EFFECTS WANTED

By the houseful or individual piece. Phone for our evaluation before you trade or sell your belongings.

ALADDIN'S COTTAGE LTD.
478-6042

THANK YOU

MONEY IN A HURRY
CASH LOANS on tools, guns, musical instruments, cameras. We BUY also WEAPONS, INSTRUMENTS, etc., for READY CASH

B-J TRADING CENTRE
OPPOSITE Pet Shop
617 Johnson St. Tel. 383-9512

109 MISCELLANEOUS TO RENT

RENT TO OWN
NEW SEWING MACHINES
Domestic and Industrial
SAWYER SEWING CENTRES
640 Fort St. 388-6228

115 SWAPS

17½ FT. CELLO-FINISHED Brandimayr cabin cruiser. Full canvas cover from flying bridge. Built-in 22 gal. tank, free extinguishers, paddles, anchor, tachometer, 55 h.p. and 5½ Seagull outboards. New heavy duty Tandem trailer. Swap for 12 or 14 ft. aluminum with suitable motor and cash. Phone 658-5316.

DE LUXE 4-BEDROOM HIGH LOCATION SEA VIEW. EQUITY $15,000. WILL TRADE FOR MORTGAGE, LAND, MOTOR HOME, OR WHAT HAVE YOU. G. DEVLIN, 385-2725 OR 382-2760.

SWAP OR TRADE AS DOWN payment for house or mobile home, 1967 Dodge Monaco valued at $1,695, or will sell for best cash offer. 478-3879.

SONY 8-INCH PORTABLE TV for quality vacuum cleaner; also unused Teflon electric frypan for what have you. 388-6182 evenings.

COMPLETE HOUSEHOLD FURniture. Will swap for truck or horse equipment, etc. 4726 A Elk Lake Drive.

HAVE GOT 23" BLACK AND white combination TV stereo-radio; swap for 4'x8' pool table, value $250. 477-5917.

10-YEAR-OLD DUPLEX, CONSIDer trade for 18-20 ft. boat, value $5,500. 386-2889.

HAVE TOOLS, CAMERA, rifles, fishing gear for Gibson or Gretsch guitar. 478-1088.

1969 EPIC 18,000 MILES, SELL or trade for bigger car, 478-7647.

SWAP CEMENT WORK FOR outboard motor. 388-6960.

HAVE 54" BEAUTYREST MATtress. Swap for hide-a-bed. 382-5965.

117 ANTIQUES

COLLECTORS' COTTAGE, LOcated 3 miles south of Duncan on Trans-Canada Highway. Collectors' items and antiques. All at 20 per cent off for month of Jan. Included are Bristol vases, grandfather's clock, lamps and numerous clocks, brass and copper, china cabinets, sideboards and oak desks, etc. Closed Monday, open Tues. to Sunday, 12 to 4. 748-1100.

KILSHAW'S
Buy for Cash
Appraise for all purposes
1115 Fort 384-6441

ANTIQUE AUCTION
Consign now for this sale in late January. LUNDS, 926 Fort St., 386-3308.

CASH FOR ANTIQUES AND OLD things. Bygones 1034 Fort. 383-8025.

120 GARDEN SUPPLIES

Fertilizer

FREE MANURE, OAKS POULTRY Farm 880 Downey. Sidney 656-2485.

SIDNEY DUCK FARM, 656-4412. Duck manure, 60c bag, delivered.

COW AND CHICKEN MANURE. 478-1876.

OLD COW MANURE, 7 YARDS, $27; 4 yards, $18; bag, $1. 385-4356.

Garden Needs

ATTENTION GARDENERS. IT'S THAT TIME AGAIN. Shop of Buckerfields for the following: Metal Hudson and Technoma sprayers. Also a large variety in plastic. Super-sprayers in various sizes. Come and see our Chemical room with the largest selection in town for lime and sulphur, dormant oil, Copper spray, etc. etc. You name it, we have it at Buckerfields, 506 Pandora Ave., 384-7181.

Plowing, Rotovating and Cultivating

COOPER'S TRACTOR SERVICE Gardens, yards tractor, rotovated, plowed, cultivated and levelled. Anytime. 382-9316.

CENTRAL SAANICH TRACTOR Rotovate, plow, cult., level, etc. Loader and post holes. 652-3366.

C. STARCK, ROTOVATING, brush and grass cut, post holes, etc., loading and hauling. 479-3157.

DON'S TRACTOR SERVICE Rotovate, plow, cultivate, mow, loader and truck, blade. 477-3913.

Top Soil, Rocks and Fill

REALLY GOOD TOP SOIL, CONTACT LAYRITZ NURSERIES, 384-6943

5000 YDS., CLEAN CLAY FILL. Hauling charge only, also sand and gravel. 478-5613, 477-4142.

CLEAN CLAY FILL
10,000 yds. Hauling charge only. O.K. Trucking Co. Ltd. 386-3414.

BLACK CLEAN LOAM, 7 YARDS, $29; bags $1.25. 385-4356.

125 PETS AND SUPPLIES

PUSSY CATS AND PUPPY DOGS

We have home-like boarding facilities for dogs and cats of all sizes. We have puppies and kittens for sale to good homes, and we also have families wanting kittens and puppies.

Q KENNELS
(formerly Quandella Kennels)
478-2397

MAYDON KENNELS
Registered miniature poodle puppies, white or black, $100. Terms $25 monthly. Stud service available. 743-2493 Duncan.

STUD SERVICE
Black and chocolate brown miniature poodles. Champion, dam and sire. Reasonable. 656-2186.

FREE
Puppy one year old. Spayed. Samoyed. Perfect pet for children. Will give to good home. 477-6700.

WE HAVE A MINIATURE CHIhuahua and many other nice dogs ready for adoption. Good Shepherd Shelter at Mill Bay, 743-5569.

CAT SHOW, FEB. 12 AND 13. For entries Pedigreed cats and household pets. 477-4720.

CHIMO DOG OBEDIENCE CLUB, classes starting January 12, near Woolco, 479-2629 or 652-3090.

PUPPIES: PUGS AND PEKINgese. Deposit will hold. Cobble Hill 743-2701.

2 FEMALE DACHSHUNDS FOR sale, $50. Call after 6 p.m., 477-5117.

WANTED: SERVICE OF MALE chihuahua for breeding of family pet. 385-5208 after 6.

PART BORDER COLLIE PUPS. Country homes, only $5 and $10. 479-5868.

SIAMESE KITTENS $15, ACCUStomed to dogs and children. 479-2736.

COLLIE PUPS, OTHER BREEDS for sale. Also Border Collie to good home. 478-2522.

LOVING CARE FOR YOUR poodle. My home. 386-2512.

½ Siamese, free to good home. 652-3005, evenings.

BOSTON BULL PUP, PUREBRED female. 656-3644.

125 PETS AND SUPPLIES

POODLES CLIPPED. FREE PICK-up. Toy Apricot poodles for sale. 478-3653.

PUREBRED DACHSHUND PUPpies, $65 and $75. 658-5735 after 6 p.m.

BURMESE FEMALE, 1 YEAR old, Siamese male. Reasonable to good home. 656-1262.

IRISH SETTER, FEMALE, 1 year old, $30 to good home. 382-1320.

WANTED: SERVICES OF MALE Airedale for breeding with family pet. 477-3393.

CROSS BORDER COLLIE PUPpies, 6 weeks, male, $10; female, $5. 478-1296.

PUREBRED SIAMESE SEALpoint kittens. Ready Jan. 15. 386-7987.

REGISTERED BLUE-EYED Siberian Husky puppies. Mrs. Reed, Box 787, Parksville. 248-6832.

WANTED: HAPPY HOME FOR Chihuahua cross puppies, 3 months. 112-745-2408.

BARKER'S PET SHOP AND PET Beauty Parlor, 615 Yates Street, phone 386-0812.

YOUNG SPAYED SAMOYED. Loves children. Free to good home. 656-3167.

DARK APRICOT POODLES, 7 weeks, $100 each. 479-4895 or 479-6441.

REGISTERED IRISH SETTER puppies. Championship stock. Show or field. $150. Parksville, 248-3507.

LAB-SHEPHERD CROSS PUPpies. $5. 5 weeks old. Phone 383-0620.

PUREBRED NORWEGIAN ELKhound, unspayed female. $25. With papers, $75. 477-4158.

GOLDEN REGISTERED English cocker pups, 479-4875.

CROSS SAMOYED PUPS. 383-0024.

CANARIES, VERY GOOD breeders and singers. 478-3404.

BULL MASTIFF FEMALE, English estate dog. 656-1262.

2 WHITE MALE MINIATURE poodles, as pets, $50. 656-4765.

128 LIVESTOCK SUPPLIES AND EVENTS

VANCOUVER ISLAND QUARTER HORSE ASSOCIATION
NOTICE OF ANNUAL MEETING 8 p.m. Monday, January 10th, Saloon A, Century Inn. All interested parties invited to join and participate.

5 YEAR OLD ½ THOROUGHbred gelding. 16.2 hands. Hunter, jumper, prospect. 656-4578 or 479-6706.

HEREFORD COW WITH 6 WEEK old heifer calf. Hereford cross cow due end of January. 479-5426.

PET LAMBS COMING SOON, leave your phone number at 478-1209.

FEEDER PIGS
743-2415 Cobble Hill.

DRY, CLEAN STRAW, BY BALE or by the ton. 652-1585.

FOR SALE FEEDER CALVES and bred cows. 478-6702.

130 HEAVY EQUIPMENT AND MACHINERY

CASE 530 WITH LOADER AND 14 ft. backhoe $4500
Case 580 with loader and 14 ft. backhoe, ready to work $7900
BUTLER BROS.
Keating Cross Rd.
652-1121 Eves. 479-7481

AIR COMPRESSORS, TWIN CYLinder. Large volume, $100-$150. 385-3155.

FORDSON MAJOR BACKHOE with blade, needs some repairs. $1500. 479-6205.

135 FARM IMPLEMENTS

FLAG LINER TRAILERS FOR hay, machinery or horses, up to 12,000 lbs. John Deere tractors and Farm Machinery Sales and Service. Victoria Jeep, Hillside-Rock Bay.

FORD JUBILEE TRACTOR, good for around farm. Has Sherman back hoe and front blade attachments, $1150. 652-2057.

150 CARS FOR SALE

1966 IMPALA S.S.

Two-door hardtop. Fully equipped with 396, V-8 factory, four-speed transmission, loads of extras. Scarce unit.

Price $ YOUR OFFER.

Cash — trade — terms
Remember at METRO any reasonable offer will be accepted.

METRO TOYOTA LTD.
624 Finlayson
386-3516 — 386-3517

67 DODGE 1-ton Camper unit. Automatic transmission, big 6 engine. Fully equipped, 28,000 miles.

$1895

METRO TOYOTA
Sidney Division
2360 Beacon Ave.
Joe Fletcher
Leo Lodders
Bus. 656-4311
Res. 479-6427

CCCCCCCCCCCCC

CORNELL CHEV OLDS

1971 OLDS 88 sedan. Fully luxury equipped including air conditioning. Case history automobile.

$4495

385-5777 till 9 p.m.

CCCCCCCCCCCCC
CCCCCCCCCCCCC

WIN $25!!

Test drive a CHEVY VEGA

A LUCKY WINNER EACH WEEK!

CORNELL CHEV OLDS

CCCCCCCCCCCCC

1961 VOLKSWAGEN WINDOW van, motor and rear of body damaged by fire. Offers. 382-8443.

1966 VALIANT CUSTOM 200, 6 cylinder automatic sedan, immaculate. 478-4225.

COMPARE PRICES AT ART'S CAR SALES

'66 PLYMOUTH CONVERTIBLE, asking $1250. 385-4913.

'54 DODGE MAYFAIR. OFFERS. 477-4750.

1950 CHEV DELIVERY VAN, NUstone, $150. 658-5552.

1966 DODGE CHARGER. 39,000 miles, $1475. Phone 656-1750.

1964 VOLVO. EXCELLENT CONdition, $795 or trade. 598-2371.

1969 CORTINA DE LUXE. Excellent. $1440. Phone 386-0427.

VALIANT WAGON 6-STANDARD, radio. Clean. 386-8426.

'64 MERCURY MONTCLAIR, 4-door. $475. Dave, 386-8426.

1961 FALCON, 6, AUTOMATIC, tape deck. Must be seen! 386-0823.

1972 TOYOTA 1600 FASTBACK. Best offer. Metro, 386-3519.

'60 CHEV, AUTOMATIC, TAPE deck, 6 cylinder. Phone 477-4097.

'69 EPIC, 18,000 MILES. PHONE 478-7647.

1960 ENVOY. JUST TESTED ASKing $200. 385-3086, 4-6.

'63 VOLKSWAGEN, 48,000 MILES. Best offer. Metro, 386-3519.

150 CARS FOR SALE

HORWOOD'S

JANUARY CLEARANCE

Over 75 cars to choose from

YEAR MAKE
1971 DATSUN 1600
1971 MAZDA 1200 sedan
1971 TOYOTA Corolla
1971 MAZDA 1500
1971 MAZDA P.U. — 1800
1971 MAZDA 1300
1970 TORINO Squire S.W.
1970 MAZDA S.W. 1300
1970 MG Midget

1969 MAZDA 1200 sports cpe.
1969 ROVER 2000 TC 4-sp.
1969 VIVA SL90, 8,000 miles
1969 TOYOTA Corolla
1969 TOYOTA Corolla A.T.
1969 AUSTIN 1800
1969 MG Midget
1969 DATSUN P.U., canopy
1969 MAZDA 1500 sedan

1968 VOLVO 144S auto.
1968 AUSTIN 1100
1968 FORD Country Squire S.W.
1968 CUTLASS 4-dr. HT.
1968 TOYOTA Corolla
1968 VOLVO 122S
1968 VIVA A.T.
1968 GMC ¾ P.U., A.T. V-8
1968 TRIUMPH GT6

1967 FALCON S.W. A.T.
1967 BEAUMONT A.T.
1967 FIREBIRD A.T. P.S. P.B.
1967 VOLKS 1500 FB
1967 FIREBIRD 4-spd. 400 c.i.

1966 FURY convert.
1966 ACADIAN S.W.
1966 AUSTIN 1100
1966 FALCON Futura A.T.
1966 JEEP S.W.
1966 RAMBLER A.T.

1965 COMET
1965 ACADIAN
1965 MORRIS S.W.
1965 GMC Van
1965 CHEVELLE HT., V-8

1964 CHEVY II S.W.
1964 FAIRLANE S.W.
1964 FORD Galax. convert.
1964 FORD Galax.
1964 MORRIS Minor

1963 COMET S.W.
1963 ALPINE
1963 AUSTIN A60
1963 F.A.T.
1963 VOLKS (new engine)
1963 CHEVY II, S.W.

1962 FAIRLANE
1962 VOLVO
1962 VOLKS

1959 KARMANN GHIA
1959 AUSTIN

1958 MERCEDES 180 diesel
1958 PLYMOUTH
1962 VOLKS

1957 ZEPHYR

Open 'til 9 p.m.
—HORWOOD MAZDA—
385-1451
Johnson and Blanshard

XXXXXXXXXXXXXXXXX
X X
X CORTINA CAR X
X CENTRE X
X X
XXXXXXXXXXXXXXXXX
XXXXXXXXXXXXX
XXXXXXXXXX
XXXXX
XXX
X

QUADRA and YATES

1971 MAVERICK 2-door 6-cylinder, automatic transmission, power steering, radio $2795

1967 N.S.W. Economical little car $895

'67 AUSTIN 1100 sedan. Automatic $995

'68 AUSTIN 1100 sedan $1195

'69 CORTINA 2-door sedan $1295

'71 PINTO 2-door sedan. Automatic, radio $2095

CORTINA CAR CENTRE

(Div. of Peter Pollen Ford)

Yates at Quadra 384-5555

DE PAPE MOTORS LIMITED

REMEMBER
IF YOU BUY BEFORE SEEING US YOU MAY HAVE PAID TOO MUCH.

'71 COUGAR
351 V-8, AUTOMATIC, POWER STEERING, POWER BRAKES, RADIO, VINYL ROOF, ORCHID IN COLOR, WITH WHITE INTERIOR. 14,000 MILES, ONE OWNER BEAUTIFUL CAR
SPECIAL $3495

'70 CHEV
2-DOOR HARDTOP, 350 V-8, AUTOMATIC, RADIO, POWER STEERING, NEW TIRES, REAL CLEAN, NICE COLOR.
SPECIAL $2495

'68 OLDS CONVERTIBLE
POWER STEERING, BRAKES AND POWER WINDOWS, AUTOMATIC, RADIO. A VERY SHARP CAR.
SPECIAL $2295

'62 ANGLIA
2-DOOR SEDAN. EXCEPTIONALLY GOOD LOCAL CAR. MUST BE SEEN
SPECIAL $595

MANY, MANY MORE GOOD BUYS TO CHOOSE FROM.

DE PAPE MOTORS LTD.
847 YATES 384-8035

CCCCCCCCCCCCC

CORNELL CHEV OLDS

1970 OLDS CUTLASS
2-door hardtop, V-8, automatic transmission, power steering, power brakes, radio:

$3195

385-5777 till 9 p.m.

CCCCCCCCCCCCC

1964 VW BEETLE, $595. 1962 VW De luxe, radio, $495. Good older model cars wanted. Haldin Motors, 1500 Blanshard. 384-6713 anytime.

1957 FORD TUDOR. IMITATION hardtop, V-8, dual range, automatic, power steering, radio, new paint and tires. 478-3992.

1964 CHEVY II 4-DOOR SEDAN. Automatic. Low mileage. Excellent condition. Asking $860. 592-9227.

FOR SALE '69 DODGE Charger. Lots of extras. Best offer. 477-3677.

1964 PONTIAC LAURENTIAN 4-door. Standard, 6-cylinder. $495. 479-1910.

1959 RAMBLER, V-8 STATION wagon. $100 or best offer. 382-9574.

'69 AUSTIN 1100 SEDAN. BEST offer. Metro, 386-3519.

150 CARS FOR SALE

EMPRESS
PONTIAC BUICK
GMC

GOODWILL USED CARS

1972 PONTIAC GRAND PRIX. FULLY EQUIPPED WITH POWER STEERING, POWER DISC BRAKES, POWER WINDOWS, AIR CONDITIONING, BUCKET SEATS, CONSOLE, VINYL TOP, STEREO, 4000 MILES, METALLIC GREEN WITH BLACK TOP AND INTERIOR. PONTIAC'S TRUE LUXURY SPORTS MODEL. ORIGINAL PRICE OVER $7500.
ONLY $6637

1972 PONTIAC GTO, 400 CU. IN. V-8, POWER STEERING, POWER DISC BRAKES, POWER WINDOWS, POWER BUILT SEATS, CONSOLE, RADIO, VINYL TOP, RALLY WHEELS. FINISHED IN SHADOW GOLD WITH WHITE INTERIOR. FANTASTIC SAVINGS.
ONLY $4895

1969 DODGE CORONET, 2-DOOR V-8, AUTOMATIC TRANSMISSION, POWER STEERING, RADIO. FINISHED IN GOLD WITH MATCHING VINYL TOP AND WHITE VINYL INTERIOR.
ONLY $2395

1969 DODGE POLARA, 4-DOOR SEDAN, V-8, AUTOMATIC TRANSMISSION, POWER STEERING, RADIO. FINISHED IN DARK GREEN WITH TAN INTERIOR. GOOD FAMILY TRANSPORTATION AT THE RIGHT PRICE.
ONLY $1895

1970 FORD LTD., BROUGHAM 4-DOOR HARDTOP, V-8, AUTOMATIC TRANSMISSION, POWER STEERING, POWER BRAKES, POWER WINDOWS, RADIO, STEREO, FACTORY AIR. BRONZE WITH MATCHING VINYL TOP. FAWN INTERIOR.
ONLY $4295

1969 VIVA 4-DOOR SEDAN. 4 CYLINDER, AUTOMATIC, RADIO. RED WITH BLACK TOP. IDEAL SECOND CAR FOR THE WIFE.
ONLY $1495

1966 BUICK LESABRE, 4-DOOR HARDTOP, V-8, 3-SPEED, AUTOMATIC TRANSMISSION, POWER STEERING, POWER BRAKES, RADIO. FINISHED IN GOLD WITH MATCHING INTERIOR TRIM.
ONLY $1695

1971 PONTIAC CATALINA, 4-DOOR SEDAN, V-8 AUTOMATIC TRANSMISSION, POWER STEERING, POWER BRAKES, RADIO. GRY WITH BLACK INTERIOR.
ONLY $3595

1970 SUNBEAM ARROW 4-DOOR SEDAN. GREEN WITH MATCHING INTERIOR AND 4-SPEED TRANSMISSION. CLEAN, ONE-OWNER CAR.
ONLY $1695

1969 BUICK SPORTWAGON 9-PASSENGER. FULLY EQUIPPED INCLUDING FACTORY AIR. THIS ONE OWNER BEAUTY IS FINISHED IN GREEN WITH LIME INTERIOR.
ONLY $3695

1968 ACADIAN 2-DOOR COUPE, 6 CYLINDER, AUTOMATIC TRANSMISSION, RADIO. WHITE WITH BLUE INTERIOR.
ONLY $1895

1970 TOYOTA SPRINTER. 4-SPEED TRANSMISSION. RADIAL PLY TIRES, DRIVING LIGHTS, RADIO. FINISHED IN GREEN WITH WHITE RACING STRIPE. VERY CLEAN.
ONLY $1995

1969 FORD GALAXIE 500 4-DOOR HARDTOP, V-8, AUTOMATIC TRANSMISSION, POWER STEERING, POWER BRAKES, RADIO. FINISHED IN TURQUOISE WITH BLACK VINYL TOP.
ONLY $2595

1969 PONTIAC 4-DOOR SEDAN, V-8, AUTOMATIC TRANSMISSION, RADIO. BLUE WITH MATCHING VINYL INTERIOR TRIM.
ONLY $1795

1969 CHEVROLET 4-DOOR HARDTOP, V-8, AUTOMATIC TRANSMISSION, POWER STEERING, POWER BRAKES, RADIO. FINISHED IN RED WITH BLACK INTERIOR.
ONLY $2595

AT

EMPRESS
PONTIAC BUICK
GMC

382-7121
2867 DOUGLAS STREET

DRIVE IN OFF TOPAZ

150 CARS FOR SALE

XXXXXXXXXXXXXX
XXXXXXXXXXXXXX
XXXXXXXXXXXXXX
XXX
XXX
XXX CORNELL
XXX "CHEVROLET
XXX COUNTRY"
XXX
XXX
XXXXXXXXXXXXXX
XXXXXXXXXXXXXX
XXXXXXXXXXXXXX

"PUTTING YOU FIRST KEEPS US FIRST"

BUYER BENEFITS !!!

—Free exchange privilege.
—2-year written warranty with every car.
—Take it to your favorite mechanic.
—All cars Gov't Tested.
—100% Financing.
—All winterized.

CORNELL
"CHEVROLET COUNTRY"
3050 DOUGLAS STREET
(Opp. Mayfair)
385-5777 — till 9 p.m.

—McCALLUM MOTORS
—DATSUN — VOLVO—

Trades on the fantastic Datsun and Volvo's

SELECT USED CARS

1968 VW Beetle $1295
1967 PLYMOUTH V-8 1695
1967 DATSUN wgn. $1295
1970 GREMLIN, radio $1495
1966 PLYMOUTH Hardtop $995
1960 VAUXHALL, rebuilt motor $495

McCALLUM MOTORS
—DATSUN—VOLVO—
It Pays to "TAKE A LOOK" at YATES and COOK
386-6168

'69 Buick Skylark

Sedan, 3-speed, automatic transmission, full power equipment, radio, real clean car, with new car warranty. Trades. Bank financing.

$2595

METRO TOYOTA
Sidney Division
2360 Beacon Ave.
Joe Fletcher
Leo Lodders
Bus. 656-4311
Res. 479-6427

CCCCCCCCCCCCC

WIN $25!!

Test drive a CHEVY VEGA

A LUCKY WINNER EACH WEEK!

CORNELL CHEV OLDS

CCCCCCCCCCCCC

1959 CADILLAC FLEETWOOD IN good condition, $450 or best offer. 1963 Olds Super 88, new brake job and drums, tested, $500 or best offer. Must sell, going north on job. 384-6937.

1965 PONTIAC BONNEVILLE 4-door, hardtop, automatic, V-8, air-conditioning, power steering, power brakes, power windows and seat. Excellent condition. $1,350. 658-8781, after 5 p.m.

MUST SELL 1972 MONTE CARLO 350 V-8, automatic, buckets and console, plush interior, belted tires, 1,400 miles. Open for offers. 748-8872, Duncan, after 6 p.m.

1964 CHEV BEL AIR STATION wagon, V-8, automatic, power steering and brakes, radio, tested, excellent rubber. Bargain, $450. 382-8670.

VARIOUS MAKES AND MODELS, $100 to $500 price range. Financing available. NATIONAL MOTORS, 384-8174.

'65 CHEVELLE CONVERTIBLE. V-8, Hurst floor shift, bucket seats. Excellent condition. Open to offers. 652-2801.

1969 BUICK SKYLARK, 350 GS 2-door hardtop, loaded, $2,895. Older trade considered. Carboro Bay Service. 477-2102.

'57 CHEV 2-DOOR HARDTOP. New 301, cam, solids, all synchro, 3 speed, stick, tape deck and naugahyde interior. Phone after 6:30 only. 748-8280.

1972 WAGONEERS AND COMMANDOS in stock $4,995 and up. VICTORIA JEEP, Hillside at Rock Bay.

1950 MERCURY ½-TON PICKUP $125. 384-8864

1970 VOLKSWAGEN DELUXE, radio as new, $1750. Take trade 477-2104.

1967 FALCON 6 STANDARD sedan

SALE

F THE
ES ST.
.M.

LE
S

coupe. 6
m radio,
ft. Ex-
nt's or

E PRICE
$495

4-door
der auto-
ission, 4
ed tires,
car for

E PRICE
$1195

a 500 2-
. One
3 V-8 au-
smission,
power
brakes,
bumper
window
hitewalls
s.
PRICE
$2995

FITS
ent test-

with all

eau 500
2-way
te, 390,
tomatic,
power
er disc
green
l interi-

PRICE
$2295

-door
318 V-8,
ransmis-
steering,
efogger,
remote
fibre-
s, etc.
PRICE
$3395

Jetstar
e of a
power
brakes,
-8, stan-
mission,

PRICE
$695

Wagon.
agon is
8, auto-
mission,
window,
stom

PRICE
$695

lan. Big
utomat-
custom
dy side
te con-
e luxe
ar win-

PRICE
$2895

GE
KS"
00

CCC
OLDS

an, au-
radio,

p.m.
CCC

CCC
OLDS

tomatic

m.
CCC

D FAIR-
p, vinyl
steering,
es, low
chardson

ns old —
ondition,
immedi-

OP GA-
r steer-
miles,
sonable.
ds.

150 CARS FOR SALE

SUBURBAN MOTORS
N
O
R
T
H
ON
DOUGLAS

VICTORIA'S FORD
TRUCK CENTRE!!!

See Mercury Montego
Voted car of the year
Excellent selection of
Stock

COMPACTS ! ! !

1971
CORTINA 4-door, automatic.
$2022

1971
VOLKSWAGEN Beetle, radio.
$2120

1970
CORTINA 2-door de luxe.
$1515

1969
AUSTIN American, 4-speed.
$1313

1967
CORTINA 4-door de luxe, automatic.
$1277

STATION WAGONS ! ! !

1971
METEOR station wagon, 10-passenger, V-8, automatic transmission, power steering, power brakes, radio.
$3977

1967
CORTINA station wagon, automatic.
$1212

1964
ACADIAN station wagon, V-8, automatic transmission, radio.
$1010

1964
FALCON station wagon, V-8, automatic transmission.
$717

HARDTOPS ! ! !

1970
MARQUIS 2-door hardtop Brougham. V-8, automatic transmission, power steering, power brakes, power window, stereo tape. Gold.
$3877

1969
MUSTANG 2-door hardtop. V-8, automatic transmission, power steering, power brakes, radio.
$2666

1968
MONTEGO MX 2-door hardtop, V-8, automatic transmission, power steering, power brakes, radio.
$2022

1967
METEOR 2-door hardtop, V-8, automatic transmission, power steering, power brakes, radio, vinyl roof.
$1899

TRUCKS ! ! !

1971
FORD ½-ton 4x4 positraction, rear step bumper.
$3888

1970
FORD XLT ½-ton, 360, automatic transmission, power steering, power brakes, radio.
$2977

1965
GMC ¾-ton, V-8, 4-speed, radio.
$1414

1964
FORD ½-ton, V-8, standard and canopy.
$1010

Wide Open Till 10 p.m.
386-6131
SUBURBAN MOTORS

CCCCCCCCCCCCC

CORNELL CHEV OLDS

1967 VOLKSWAGEN de luxe. Good Beetle.
$1295

385-5777 — till 9 p.m.

CCCCCCCCCCCCC

150 CARS FOR SALE

PPPPPPPPPPPPP
PPPPPPPPPPPPP

PLIMLEY
SINCE 1893

YOUR
BRITISH SPORTS CAR
HEADQUARTERS
1010 YATES

CASH !!!
For Top Quality
Used Cars

1969 MERCEDES BENZ 250S. All Mercedes Benz luxuries including sun roof.

1969 VOLKSWAGEN 1600 Fastback. Automatic transmission, radio. JANUARY SALE PRICE $2295

1969 TRIUMPH Spitfire. Wire wheels, one owner $1795

1971 MG MIDGET, radial tires. One owner $2195

1970 AUSTIN Mini station wagon, standard transmission, low mileage $1595

1969 VAUXHALL Viva. Automatic, radio $1695

1968 TRIUMPH 1300 4-door. A real little beauty $1395

1967 SUNBEAM Imp $850

1967 AUSTIN 1100 $1200

1960 AUSTIN Mini $445

1961 DODGE Phoenix $495

1966 RAMBLER 770 $895

SALE PRICES
ON ALL
CARS

PLIMLEY
1010 Yates 382-9121
Open to 9 p.m.

PPPPPPPPPPPPP
PPPPPPPPPPPPP

S & H
GREAT SPECIALS
NOW!!
USED CARS

'71 FORD LTD Country Squire Station Wagon. V-8, power steering power brakes, roof rack, radio. Only 8000 miles $4595

'68 CHEVELLE MALIBU 350, V8, power steering, power brakes, radio. 2-door hardtop $1995

'68 MUSTANG, V8, 2-door hardtop $1995

'69 PONTIAC 2 plus 2 hardtop $2695

'69 AUSTIN AMERICAN auto., low mileage $1495

'67 PONTIAC STATION WAGON $1695

'71 TOYOTA COROLLA Fastback Coupe. 1200. Standard with radio $2045

'71 VOLKSWAGEN Super Beetle, radial tires $1895

'69 TOYOTA SPRINTER, radio, standard shift $1695

'66 BUICK SKYLARK, 2-dr. hardtop, automatic transmission $1495

MANY MORE AT YOUR TOYOTA DEALERS

S & H
SAUNDERS & HITCHMAN
2040 Cadboro Bay Rd. at
Foul Bay Rd.
592-2471

1966 MUSTANG
2 DR. HARDTOP

289 cu. in. V-8, Console shift, automatic P.S., P.B., Custom radio. Maroon in colour with light tan interior.
ONLY $1595

BRIAN HOLLEY VOLVO
3319 Douglas at Cloverdale
384-1161

CCCCCCCCCCCCC

CORNELL CHEV OLDS

1967 VOLKSWAGEN de luxe. Good Beetle.
$1295

385-5777 — till 9 p.m.

CCCCCCCCCCCCC

150 CARS FOR SALE

SSSSSSSSSSSSS
S S
S SPEEDWAY S
S VOLKSWAGEN S
S PORSCHE S
S S
S "First in Sales" S

"First in Service"

1970 GREMLIN 6 cylinder, automatic transmission, radio. Real utility car. Use as 4-passenger sedan or fold rear seat and have a mini station wagon. Far below market price at $1495

1969 CORTINA station wagon, 4-door, automatic transmission, radio. Economical family station wagon. A terrific buy at $1495

'71 VW 411 4-dr. A.T. $3295
'71 VOLKSWAGEN $1995
'71 COROLLA A.T. $1895
'71 TOYOTA MK II, A.T. $2795
'70 VOLKSWAGEN $1795
'70 TOYOTA Crown, A.T. $2495
'70 MG Midget $1795
'69 LTD, low miles $2495
'69 AMBASSADOR, air $2495
'69 CORVETTE, loaded $5995
'69 GTO $3295
'69 MAZDA, low miles $1295
'69 KARMANN GHIA convert. $2595
'68 VOLKSWAGEN, radio $1395
'67 CHEV Caprice $1595
'66 AUSTIN 1800 $895
'66 CHEV S.W. 9-pass. $1295
'66 VOLKSWAGEN $895
'65 COMET Convert. $795
'65 EPIC $495
'65 AUSTIN 1100 $695
'63 KARMANN GHIA $595
'57 HILLMAN $249
'57 AUSTIN $229

CAMPERS AND VANS

'72 CHIMO
'72 EUROPEAN style
'72 WESTFALIA
'71 CHIMO $4895
'71 WESTFALIA $4395
'71 WESTFALIA $4195
'71 WINDOW VAN $2995
'70 WESTFALIA, red $3895
'70 WESTFALIA $3895
'69 WINDOW VAN $2395
'68 V.W. CHIMO $3895
'68 FORD P.U. and camper $3695
'65 V.W. camper $1495

FOR 18 YEARS
UNDER THE REVOLVING
VOLKSWAGENS

BOTH SIDES OF YATES
385-2415

BMW
SALES AND SERVICE
DEMONSTRATOR
"SALE"

1971 Peugeot automatic sedan "504", sliding sunroof, electric rear window defogger, XAS Michelin tires, fully reclining front seats, 4-wheel power disc brakes.
Reg. $4300 SALE $3535

BAVARIAN AUTO LTD.
386-1515 388-1612
Corner Gov't. and Herald

65 AUSTIN MINI
Van. One owner
$595

METRO TOYOTA
Sidney Division
2360 Beacon Ave.
Joe Fletcher
Leo Lodders
Bus. 656-4311
Res. 479-6427

AIR CONDITIONED

CCCCCCCCCCCCC

CORNELL CHEV OLDS

1968 FORD station wagon. V-8, automatic transmission. Nice dual purpose unit.
$1995

385-5777 — till 9 p.m.

CCCCCCCCCCCCC

GEM MOTOR SALES
480 Esquimalt 385-4311
"For the family in mind"
'66 RAMBLER 4-dr. $995
'66 COMET 4-door $995
'65 RAMBLER 4-door $795
'64 OLDS V-6, auto. $695
'64 VALIANT 4-door $695
'60 VAUXHALL St. W. $395
'59 PONTIAC 4-dr., tested $195
No Reasonable Offer
— REFUSED —

'71 CHEV ¾-ton, V-8, 4-speed PU; '69 VOLKS camper; '63 CHEV ½ ton, V-8; '62 CHEV ½ ton; '63 PLYMOUTH convertible.
LES BLOW'S
(British MOTORS)
2940 Douglas Street
Phone 384-7843

1965 PLYMOUTH FURY. GOOD condition. Must sell. Extras. $825. 478-6168.

1969 PLYMOUTH SATELLITE sedan. $1875, or best offer. Metro, 386-3519.

1969 AUSTIN 1100. Excellent condition. Best offer over $1200. Call Bill, 382-2093.

'63 CHEV., 8,000 MILES ON 1971 250 motor. Standard rebuilt transmission. Studs. $775. 477-2864.

'57 VOLKSWAGEN, GOOD CONDITION, government tested, $295. 385-8224, 8 a.m. to 6 p.m.

LIKE NEW, 1971 TOYOTA Corolla 1200 stationwagon. Under 7,400 miles, $1895. 477-1949.

1970 EL CAMINO, IMMACULATE condition, $2800. No trades. 383-0570.

1962 ENVOY 4-DOOR SEDAN, tested, radio, excellent rubber, very clean ladies car, $325.

1961 BONNEVILLE CONVERTible, 389 cu. in. 4-speed, posi-traction. Name your price. 386-6546.

1970 MAZDA 1500. EXCELLENT condition. $1600. Phone 478-4961.

1969 SUNBEAM IMP, 15,700 miles, like new. $1,000. 386-7104.

150 CARS FOR SALE

XXXXXXXXXXXXX
X X
X PETER POLLEN X
X FORD X
X X
XXXXXXXXXXXXXXXX
XXXXXXXXXXXXX
XXXXXXXXX
XXXXX
XXX
X

WHERE YOU
BUY WITH
CONFIDENCE

OVER 120 USED CARS
IN STOCK

'71 MUSTANG Fastback. Automatic transmission, power steering, power brakes $3295

'69 LTD 4-door. Fully power equipped $2795

'67 T-BIRD. Luxury equipped $3295

'66 CORONET 2-door hardtop, V-8, automatic transmission, radio $1095

'71 GALAXIE 4-door sedan, automatic transmission, power steering, power brakes, radio $3395

'71 PINTO 2-door, automatic transmission, radio $1995

'68 PLYMOUTH Roadrunner. 4-speed, radio $1995

'71 MAVERICK 2-door sedan, economy six, automatic, radio, power steering, 8000 miles $2795

'71 GALAXIE 2-door hardtop, automatic, power steering, power brakes, radio, low mileage $3495

'69 CORTINA sedan, 1600 $1295

'67 FALCON station wagon, V-8, automatic, radio $1495

'71 TORINO, 4-door sedan, automatic, power steering, power brakes, radio. Only 8,000 miles $3095

'67 GALAXIE 2-door hardtop, automatic, power steering, power brakes, radio, blue $1795

'65 CHEVROLET sedan. Economy 6 cylinder $895

'64 DODGE sedan, automatic $595

CAMPER SPECIALS

1971 FORD ¾-ton camper special. Only 6,000 miles with luxury equipped 11' Vanguard camper.
NEW PRICE $8150
REDUCED TO $6250

1971 FORD ¾-ton sports custom. Only 8,000 miles, like new. 8'6" Vanguard camper, luxury equipped.
REDUCED TO $5250

ALL SOLD WITH
7-Day
MONEY BACK
GUARANTEE

384-1144
YATES AT COOK

D
O
U
G
L
A
S
VOLKSWAGEN

YOUR LARGEST
VOLKSWAGEN DEALER
ON THE ISLAND

See Our Courteous
Sales Staff

CHRIS WATKINS
BRIAN SHARP
BILL CUFF
VERN MORGAN
JIM THOMAS

BANK FINANCE
AVAILABLE

Terms up to 60 months

3329 DOUGLAS ST.
388-5468
Open 9 'til 9

CCCCCCCCCCCCC

CORNELL CHEV OLDS

1970 CHEVELLE MALIBU convertible, V-8, automatic transmission, power steering, power brakes, radio.
—$3195—

385-5777 till 9 p.m.

CCCCCCCCCCCCC

REPOSSESSED

1970 Fiat 850 Sport Spyder hardtop, fastback, radio, 21,000 miles. Bank financing can be arranged. Phone Mrs. Spence, business hours 9-4, 382-2105.

1961 PONTIAC 4-DOOR, POWER steering, automatic, radio, good condition. $300 or nearest offer. 386-9628.

'62 CHEVY II, 2-DOOR, 283. Floor shift. Good condition. Best offer. 386-6429.

'56 CHEV. 4-DOOR, GOOD transportation. $200. 592-9445.

150 CARS FOR SALE

ENSIGN
CHRYSLER-PLYMOUTH

DOWNTOWN
YATES at COOK

for

IMPERIAL
CHRYSLER
PLYMOUTH
VALIANT and
FARGO TRUCKS

SEE OUR
FULL PAGE
DISPLAY AD
PAGE 11
TODAY'S PAPER

ENSIGN
CHRYSLER-PLYMOUTH
DOWNTOWN
YATES AT COOK

Open Weekdays
TILL 9 p.m.
386-2411

X X X X X X X X X X X X X X
RM RM RM RM RM RM RM RM
X X X X X X X X X X X X X X

EXCEPTIONAL
WON'T LAST

1969
DATSUN automatic. Under 7000 miles. One owner.
$1895
REG MIDGLEY'S
AMERICAN MOTORS
736 Cloverdale Ave. 385-8756

X X X X X X X X X X X X X X
RM RM RM RM RM RM RM RM
X X X X X X X X X X X X X X

1969 DATSUN

22,000 miles, 1 owner, very clean car. Price very reasonable.

METRO TOYOTA
Sidney Division
2360 Beacon Ave.
Joe Fletcher
Leo Lodders
Bus. 656-4311
Res. 479-6427

OFFERS WANTED

Come in and see these excellent cars (all clearly priced) and make us an offer. You'll be pleased with the deal you get:
'70 Mustang — fully equipped
'69 Plymouth — fully equipped
'68 Chrysler — fully equipped
'67 Pontiac — fully equipped
'66 Meteor S33 Marauder
'64 T-Bird — immaculate

WILLE MOTORS LTD.
Quadra at Pandora
382-5333

CCCCCCCCCCCCC

CORNELL CHEV OLDS

1962 VOLKSWAGEN
Beetle, radio
$595

385-5777 — till 9 p.m.

CCCCCCCCCCCCC

1955 NOMAD 348 STD. 1956 Nomad — stock; 1955 Chev. Bel Air 2-door hdtp 327; 1932 Ford P.U. 327. All vehicles in A-1 condition and will be sold to highest offer. Phone 112—588-1965.

1960 VOLVO 544, NEW CLUTCH, summer and winter tires, radio, tach and gauges. Just tested. Runs like a charm. Very clean. $575. Phone 598-2964.

1965 LINCOLN CONTINENTAL sedan, vehicle branch checked, 1972 plates. Sacrifice price $1500. 383-6355.

1961 MERCEDES BENZ 220S New clutch and brakes. Top end overhauled. Excellent interior. Needs some work. Offers. 477-1626.

1968 "CADDY" BROUGHAM, loaded, including air, mint condition. Privately owned. Wanted 1969 Le-Baron. Phone 629-3323.

1970 PLYMOUTH SEDAN, EX-R. C. M. P., power steering and brakes. $1,350. Malibu Motors, at Quadra and Johnson, 385-3221.

1966 BUICK SPECIAL COUPE. Excellent condition. Low mileage. No tritiers please. $1195. 1762 Kisber Ave.

1969 CHEV IMPALA, 4 DOOR hardtop. $2,395. Malibu Motors, Quadra and Johnson, 385-3221.

MUST SELL '66 FORD CYCLONE Automatic, radio. Excellent condition. $1400 or best offer. 656-3327.

'64 COMET, AUTOMATIC, LOW mileage. Best offer. Call Metro, 386-3519.

ANTIQUE COLLECTOR'S SPECIAL. 1950 Chrysler limousine. 642-3576.

1964 RAMBLER 2-DOOR, V-8, standard, 1 owner, excellent condition, tested. 383-2128.

1966 DE LUXE VOLKSWAGEN with radio, $995. Call 478-4090 after 5 p.m.

'64 WILDCAT 2-DOOR HARDTOP. Low mileage. Full power equipped. Interested parties only. 383-0683.

'59 VW BUG, "TESTED," MEchanically first class, $350. 382-5878 after 5.

'67 ACADIAN CAMSO 2-DOOR hardtop, 327, 4-speed. Bucket seats, $1750 or best offer. 385-59..

'61 6 CYLINDER PONTIAC, EXcellent runing condition, or best offers. Phone anytime. 385-3227.

1961 PLYMOUTH BELVEDERE Clean. Good mechanical condition. Must sell. 383-5903.

1970 RENAULT 10 MICHELIN tires. Radio. Excellent condition. $1,350. 592-9791.

'66 VW FASTBACK. ONE owner. Excellent condition, $1100. 598-5260, anytime.

1972 MAZDA, 5,000 MILES, $1,800. Volkswagen trade. 388-7405, after 6 p.m.

'66 CHEVELLE CONVERTIBLE, 283, excellent running condition. $975 firm. 478-3825 or 384-7528.

1967 METEOR MONTCALM, power brakes, power steering. 477-4466.

'64 SUNBEAM ALPINE HARDtop. Top condition. Tested 'til Sept. '72. $650. 598-2581.

1952 AUSTIN, EXCELLENT CONdition. Tested. $175. Phone 656-4924.

MUST SELL. '71 CORTINA GT, 8,500 miles. $2300 or best offer. 656-4502.

1970 MAVERICK AUTOMATIC. Best offer. Metro, 386-3519.

'51 FORD, GOOD RUNNING CONdition, best offer, 598-1292.

1961 AUSTIN MINI, RADIO, heater, runs good, $175. 382-2826.

'63 ACADIAN 4-DOOR AUTOMATic, radio, good tires, $475. 479-7481.

1956 HILLMAN 4 DOOR, RUNning, good tires, $50. 477-2010.

1969 DODGE SUPER BEE, 383, 4-speed, good shape, $2095. 384-4979.

150 CARS FOR SALE

"COLWOOD USED CARS"

'68 Rambler Rogue V-8, auto., 2-dr. hdtp. Air, etc. One owner. Only $1985
'67 Ford Falcon 6, 4-door sedan. 2-tone, neat and tidy. Only $1095
'66 Sunbeam Alpine convertible. Red, black top. A-1, very clean. Only $995
'65 Pontiac, V-8, auto. 9-passenger station wagon. Ideal family wgn. Only $1095
'67 Volkswagen Beetle. Robin egg blue, 4-speed, buckets. Only $1095
'65 Rambler Ambassador 990, 2dr. hdtp. V-8, auto., 2-tone. Only $695
'64 Rambler American 6, convertible, auto., power steering. Only $795
'64 Pontiac, V-8, floor shift, 2-door hdtp. Popular model. Only $595

'63 PONTIAC V-8 st. wagon $299
'63 PONTIAC 6 auto. sedan $299
'63 RAMBLER 6, 2-dr. wgn. $299
'62 METEOR 8 auto. sdn. $399
'62 PONTIAC 6, auto. wgn. $299
'62 CHEV. 6, auto. sdn. $199
'62 CHEV. Impala 8 wgn. $299
'62 CHEV. 6, 4-dr. sedan $199
'64 COMET 6, 2-dr. sedan $399
'60 PONTIAC 6, auto., 2-dr. $199
'56 DODGE V-8 sedan, P.S. $99
'47 PLYMOUTH 4-dr. sedan $79

These and many more
"COLWOOD MOTORS"
478-1824
1836 Island Highway

BMW
SALES AND SERVICE

1969 CHRYSLER "New Yorker" sedan. Full power, very clean, low mileage $3595

1969 BUICK "Wildcat" convertible, full power, "427" V-8, automatic. Was $3695 NOW $3295

BAVARIAN AUTO LTD.
386-1515 388-1612
Corner Gov't. and Herald

1969 DATSUN

1600 sedan. Absolutely like new inside and out. Lots of extras including radio and snow tires.

Price $ YOUR OFFER.

Remember at METRO all reasonable offers will be accepted.

METRO TOYOTA LTD.
624 Finlayson
386-3516 — 386-3517

CCCCCCCCCCCCC

CORNELL CHEV OLDS

1969 DODGE CORONET sedan, Slant 6, Automatic transmission. Good economy unit.

$1695

385-5777 till 9 p.m.

CCCCCCCCCCCCC

1964 Valiant hardtop, automatic $780. 1970 Hornet 6 cylinder, automatic $2200. 1967 Plymouth Wagon V-8, power steering, power brakes, automatic $1595. 1963 Studebaker, 1 owner, $195.
VICTORIA JEEP
Hillside at Rock Bay

MUST SELL 1966 CHRYSLER Newport convertible. Power steering, Power brakes, radio, white walls. Beautiful condition, $1400. 7-1010 Linden St. after 5 p.m.

1971 MERCURY MONTEGO MX hardtop, bucket seats, console automatic, power steering and brakes, 2 snow tires on rims, very low mileage, $2,900. 384-5784.

1969 OLDS DELTA ROYALE gold with black vinyl roof, 455 cu. in. V-8, snow tires, 25,000 miles. $3,000 or best offer. 384-0945.

WILL TAKE TRADE ON 1965 IMpala 2-door hardtop, 327 full power, tape deck, rear defogger, $1095. 385-3028.

1967 CAMARO SS, 350, 4-SPEED, positraction, cam, solids, ignition, heads. Red with black interior, $2200. 382-0903.

1967 COMET CALIENTE 4-DOOR, V-8, automatic, 40,000 miles. Like new interior. $1800 or best offer. 478-7357 after 5:30 p.m.

1968 VALIANT SIGNET V-8 AUTOmatic, radio, vinyl top. New tires. Many extras. Excellent condition, $1600. No tritiers. 656-4217.

'61 CHEV IMPALA CONVERTible, V-8 automatic, 348 cu. in motor, runs well, good top. $300 or best offer. 658-8479.

MUST SELL '67 CHEVY II NOVA 2-door hardtop. 6 automatic. Excellent condition. Best offer. Phone between 5-7, 477-1084.

EXCELLENT CONDITION '65 Renault automatic. 18,000 miles. $750. 384-6520 after 6 p.m.

1961 PONTIAC, EXCELLENT shape, $400 or nearest offer. To view call 478-1227.

1969 DODGE 340 SWINGER, 4-speed, tach. $2,000 or offer. 384-5994.

1969 CHEV BEL AIR SEDAN, 327, power steering, power brakes. First $1,650. 477-4142.

1967 V.W. DE LUXE BEETLE. Radio, booster heater. Phone 388-4052.

ONE OWNER 1964 PLYMOUTH Sedan. Excellent condition. Radio, snow tires. 386-6650.

NO MONEY DOWN
AT ART'S CARS SALES

1970 CAMARO, LOW MILEAGE. $3900. Loaded. Must see to appreciate. 384-0488 anytime.

'69 MUSTANG MACH 1, 351 4-speed, automatic, 31,000 miles, $2,700. 366-9428 or 479-5786.

1965 BUICK SKYLARK HARDtop, excellent condition. Must sell! Offers. 478-2222.

1963 TRIUMPH HERALD. 50,000 miles. Phone before 11 a.m., 382-6629.

'69 BARRACUDA, LOW MILEage, lady driven, sporty, deluxe car. $2,295. 656-3949.

1963 FORD FALCON CONVERTible automatic for fast sale. Good condition. $550. 658-8870.

'62 VOLVO B18. EXCELLENT condition, tested. Low mileage. $930. 598-5782.

'62 MERC, GOOD RUNNING CONdition, $150 or best offer. 388-6012.

151 FOREIGN IMPORT AND SPORTS CARS

53 MK VII, JAG, 3.5 STANDARD stick. Rusty. No brakes, plates. Flat tire. Radio. New fuel pumps, brake master cylinder, brake cylinders. Rebuilt carbs. Compression good. Sting in garage 1 year. Put on road - use if for parts. $175 as is. 388-7419.

JAG LOVERS: 1962 3.8 MODEL. Nice condition. Slight mechanical work needed. Offers or exchange smaller interesting car equal value. 384-9251.

STUDENT MUST SELL 1964 TR4 Rebuilt motor, new clutch. Perelli. Very clean. Needs trans work. $575 or closest offer. 382-8627.

1964 SUNBEAM ALPINE, TESTed to January '73. $500. 477-2467 evenings.

'67 TRIUMPH SPITFIRE. RADIals. Must sell, leaving country. Offers. 388-5088.

CITROEN

Will anyone wishing to sell a Citroen sedan please phone 598-2838.

1966 AUSTIN 850 MINI. RELIable transport. Nice looking. $450. 384-0764 or 384-9930.

CLASSIFIED
DIAL 386-2121 NOW
8 a.m. - 5 p.m.

154 TRUCKS AND BUSES

ENSIGN
CHRYSLER-PLYMOUTH
FARGO

TRUCK CENTRE

DOWNTOWN
YATES AT COOK

'65 G.M.C.
½-ton pickup. Radio.
Stock No. 8321
SALE PRICE $1095
No down payment
$38 for 36 months

'68 FORD
½-ton pickup, 4-speed transmission.
Stock No. 8288
SALE PRICE $1995
No down payment
$70 for 36 months

'68 FARGO D100
½-ton pickup. Custom cab.
Stock No. 83231
SALE PRICE $1995
No down payment
$70 for 36 months

'68 FARGO D200
¾-crew cab seats. 6 passengers, V-8 motor, 4-speed, ideal camper truck.
Stock No. 48721
SALE PRICE $2595
No down payment
$91 for 36 months

BRAND NEW
1972
FARGO
PICKUPS
from
$2995
SALE PRICE
or
LEASE TO
PURCHASE
$89.95
per month.

ENSIGN
CHRYSLER PLYMOUTH
OPEN WEEKDAYS
TILL 9 P.M.
386-2411

NATIONAL
CHRYSLER DODGE

"The Island's Dodge Truck Centre"

NEW
DODGE TRADESMAN
VAN
Fully equipped
$3154

100% financing on approved credit.

The all new
1972 DODGE PICKUP.

Choose the exact model and equipment you want. Immediate delivery

FULL PRICE
$2997

NATIONAL CHRYSLER
DODGE
DODGE TRUCKS
819 Yates St. 384-8174

BRAND NEW

1971 CHEVROLET ½-ton pickup. V-8, heavy duty springs. Big tires.
REG. $3838
NOW $2997
SAVE $ 841

USED UNITS

1966 FORD ½-ton Pickup, 4-speed $1795
1961 MERCURY ½-ton $ 795

CORNELL CHEV OLDS
385-5777

BUY NOW ! !

'68 INT. ½-ton pickup $1795
'68 DODGE 4-dr. sedan, Af. $1025
'66 GMC Panel, automatic $ 995
'66 INT. Travelall S.W. $1595
'66 GM ½-ton pickup $1,695
'65 COMET 4-dr. sedan $ 595
'62 FORD "700" with garbage collector body $950
'59 DODGE 1-ton pickup $ 595
'58 DODGE 1½-ton dump $ 995
'56 CHEV. 1-ton pickup $ 295

INTERNATIONAL
HARVESTER COMPANY
517 Herald St. 386-5508

EMPRESS PONTIAC BUICK GMC
TRUCK CENTRE

Featuring a very complete line of NEW 1972 GMC TRUCKS specializing in camper specials.

Also in stock for immediate delivery a wide choice of 4-wheel drive vehicles.

2524 Douglas at Kings
382-7121

BRAND NEW DATSUN 1-TON pickup, fully equipped, $2425
McCALLUM MOTORS LTD.
1101 YATES ST. 386-6168

1968 LAND ROVER STATION wagon, 4-wheel drive, $2400, 4146 Quadra, after 7 p.m. or weekends. 479-3716.

'72 TOYOTA, 4x4 WITH WARNE hubs. Cost new $5,260, asking $4,500. Only 4,000 miles. Phone 383-2245.

$548. 1961 GMC PANEL, GOOD condition, 388-7342, ask for Brulotte, between 11 a.m.-9 p.m.

1967 LANDROVER 109 PICKUP. 54,000 miles, requires transmission repair. $1495 firm. 384-1253 after 6.

154 TRUCKS AND BUSES

TRUCKS AND
COMMERCIAL
SPECIALS AT S & H

'57 LAND ROVER $595
'61 LAND ROVER $795
'64 GMC ½ ton pick-up and camper $1195
'53 CHEVROLET ½-ton $195
'67 DATSUN PICK-UP $1295

SEE THEM AT
S & H
SAUNDERS & HITCHMAN
2040 Cadboro Bay Rd. at
Foul Bay Rd.
592-2471

"COLWOOD USED TRUCKS"

69 Chev., V-8, 4-speed, P.U. $2395
69 GMC, 6, 3-speed, P.U. $2195
68 GMC ¾-ton, 8, P.U. $2195
68 CHEV., V-8, auto., P.U. $1995
64 Dodge 6 Transivan, P.U. $ 895
57 Ford, 6, ½-ton, P.U. $ 295
56 Chev. ½-ton, P.U. $ 195
54 Fargo 2-ton dump $ 695

"COLWOOD MOTORS, 478-1824"
1836 ISLAND HIGHWAY

NEW 1972 JEEP ¾-TON PICKups, 8' styleside box, 360, V-8, automatic, P.S., P.B., 6-ply winter tires, 4-wheel drive. $5295. Also nine other 4-wheel drives in stock.
VICTORIA JEEP
HILLSIDE AT ROCK BAY

Authorized "JEEP"
Sales — Service — Parts
REG. MIDGLEY'S
736 Cloverdale 385-8756

HAVE LARGE 10-12 YARD TANdem gravel truck, will work between $6 and $12 hour, or very low contract price. Phone Ollie, 385-1661 anytime.

1966 CHEV. ½-TON PANEL
1962 Dodge 2-ton dump
George Eng Truck Sales
940 Hillside 385-3054

1971 F-100 FORD, LOW MILEage, standard, 302 engine, heavy duty with long wheel base. 386-3588, after 6 p.m., 658-8107.

TANDEM DUMP. 1966 GMC. Full air. 12 yard box. Excellent condition. Reasonable. 384-3141.

1971 MAZDA PICKUP, LOW mileage, 7,000 miles. 479-2432 weekends. 652-1752 weekdays.

1970 FORD WINDOW VAN, LOW mileage, new condition, offers. 384-6571.

'69 G.M.C. ½-TON, LONG BOX, 6, 4-speed, positraction, good rubber, clean. 479-4340. 251 Hartland Rd.

1953 CHEV PICKUP. 1960 ENgine with canopy, $310. Phone 477-5383.

1969 FORD HALF TON PICKUP, wide box 360 cubic inches. Immaculate. 479-5823.

1968 FORD ¾-TON STEP SIDE pickup $1995 or trade on late car. 386-7707.

1951 FORD PANEL TRUCK. BEST offer. Phone 592-7047.

'57 VOLKSWAGEN VAN, EXcellent condition, 386-6511, 8-5 p.m.

158 TIRES

Radial Ply
"Snow Tires"
Now Available in
"MICHELIN"
and
"SEMPERIT"
Sizes to fit Minis thru to Cadillacs.

BUY NOW, while stocks are good!

D and D TIRE
1639 Blanshard St. 382-7283

DATSUN 600X13 SNOW TIRES and rims. $30. Phone after 5, 383-2386.

LARGE STOCK OF USED TIRES. All sizes. From $4. Cadboro Bay Service. 477-2102.

160 PARTS, ACCESSORIES

OUR NEW LOCATION
2150 Blanshard Street
Your Car's "Heart" is the
BATTERY
For a Strong,
Sure Start Every
Time GET an "ACME"
LOWEST PRICES IN TOWN
Delivered and Installed
FRANCIS BATTERY and
TIRES LTD.
Retreading Specialists

'56 OLDSMOBILE STANDARD transmission, stick, bellhousing etc. Completely rebuilt 324 c.i. Oldsmobile engine. 4 tube headers and Hurst mounts for 324 Olds. Into early Ford frame. Wanted: front fender splash panels for 1938 Ford. 479-2534.

RINGS, BEARINGS, GASKETS, exchange brake shoes, drum turning, pin fitting, valve seat machining.
CORDS PISTON RINGS
At 834 Johnson St. 383-0011

'68-'69 TORINO FRONT END disc brakes, bucket seats, power steering, rear end, 390 intake manifold and carb, cobra jet manifold. 384-9094.

RADIATOR REPAIRS, FAST TOP quality repairs at Maurice's Auto Body, 427 Bela St., Phone 384-3121. Located behind the Burnside Pay and Save Gas Station.

'55 TO '57 CHEV, 3-SPEED transmissions, Hurst Misfry shift, Bellhousing, pressure plate, flywheel and starter. $150. 478-6557.

TRANSMISSIONS, WINDSHIELDS, rear ends, $10 and up; tires, $2 and up. Motors and body parts available, most models. 478-6212.

'57 CHEV SUPER STOCK, ALL parts for sale. Also tandem car trailer. Phone John at 385-7421 between 8 a.m.-6 p.m.

VOLKSWAGEN PERFORMANCE parts. Free catalog. Box 4054 Station A, Victoria.

WANTED 194 FLATHEAD ENgine for 1964 Rambler. Good shape. 479-7045.

1970 VOLKSWAGEN GAS HEATer, excellent condition, $70 firm. Call after 5, 384-5941.

1965 VOLVO P122 ENGINE, transmission, interior etc. 598-5481.

'59 CHEV SEDAN, PARTS FOR sale. Also Chev 283 running. Complete or parts. 642-5720.

TRUCK BUMPERS, HEAVY duty checker plate from $28. Phone 479-2041.

MINI COOPER EXHAUST SYStem, wheels, doors, spare engine, trans. 382-4179.

1962 RAMBLER CLASSIC STAtion wagon, whole or parts. 478-3992.

1940 FORD, 4-DOOR SEDAN, NO motor or transmission. $200. 479-6053.

'57 PONTIAC 4-DOOR HARDTOP for parts. Naugahyde interior, radio, rear end, no motor. 479-2534.

AUTO UPHOLSTERY. GOOD work. Reasonable prices. For estimate phone 598-4834.

WRECKING '61 PONTIAC STAtion wagon. 479-5193.

'59 HILLMAN PARTS OR whole. 383-1768 before 4 p.m.

REBUILT 364 BUICK WITH two 4's. 385-4802.

162 AUTO REPAIRS, SERVICE AND TOWING

VOLKSWAGEN PARTS
And Repairs
Available at
BAVARIAN AUTO LTD.
Gov't and Herald 386-1515

TRANSWILL AUTOMATIC transmission specialists, 384-2851. Rebuilt auto transmissions from $69.95. Tuneups from $11.95.

166 CARS AND TRUCKS WANTED

WANTED
$ $ $ for cash $ $ $
TOP
DOLLARS FOR
"SPORTS CARS"
FOREIGN CARS—COMPACTS
"TRUCKS"
LOW MILEAGE
DOMESTIC CARS
FULL CASH OR CASH
FOR EQUITY.
DE PAPE MOTORS
384-8035
OR DRIVE TO 847 YATES ST.

— CASH —
For your car
or some cash
and a less expensive car.
SPEEDWAY
VOLKSWAGEN
PORSCHE
"First in Sales"
"First in Service"
Both sides of Yates
385-2415

Good, Clean
CARS AND TRUCKS
WANTED
Cash in 5 Minutes
— PLIMLEY —
1010 Yates St.

INSTANT CASH FOR
Sports Cars and Imports
BRIAN HOLLEY MOTORS
3319 Douglas — 384-1161

CASH
For Good Clean Cars
HORWOOD MOTORS
810 Johnson

GEM MOTOR SALES
urgently needs your car
CASH OR CONSIGN
480 Esquimalt 386-4311

WANTED, 1960-1965 4-WHEEL drive vehicle in good condition (no pick-ups please). Write or leave message. Victoria Press, Box 214.

'66 OR LATER VAN EQUIPPED or unequipped as camper. Cash or trade 1970 Toyota Corona Mach II. 382-6306.

GOOD CLEAN OLDER CARS
wanted for cash
SUPER MOTORS Ltd. 854 Pandora
PHONE 385-0031

WANTED, CLEAN SMALL CARS or trucks, needing repairs. 478-7721.

168 CAMPERS, TRAILERS AND MOTOR HOMES

EMPRESS PONTIAC BUICK
TRUCK—RECREATIONAL
CENTRE
ON DISPLAY NOW!

The all new 21' NORTHSTAR VOYAGER motor home. Self contained luxury in an easy to handle unit.

The CURTIS Mini motor home. A 5 sleeper for the budget conscious traveller. Complete with stove, fridge, furnace and toilet. This top quality motor home sells for only $7995

In stock for immediate delivery a large selection of CORDA LANE CAMPERS. Compare the quality and features and then compare our low, low price of $2250

PREMIUM USED UNITS

1—1971, 23' SCAMPER tandem axle trailer, fully self-contained.
1—1969, 17' SCAMPER trailer also fully self-contained.
Both units are in like new condition and at clearout prices of $4595 for the 23' and $2595 for the 17'.

2524 Douglas at Kings
382-7121

PROWLER
SEAGULL
SPRITE

13' '67 SCAMPER Trailer, Ice box, sleeps 2, lightweight. Only — $1295 —

MOBIL

168 CAMPERS, TRAILERS AND MOTOR HOMES

PARTS

Building your own unit?
We stock everything needed for home construction, plans, spruce framing, large selection of panelling, plumbing, appliances, hardware, and windows. All at reasonable prices.

S. J. PEDEN LTD.
2855 Quesnel St. 386-3464

USED TRAVEL TRAILERS
16' to 20', must be sold, to make space for new models. Come in and have a look.

MULLINS MARINE SALES LTD.
925 Yates St. 382-4515

OUR AD IS SMALL BUT IT will pay you to check our year-end discount before buying a travel trailer. Our prices have been REDUCED DRASTICALLY to accommodate the late season shopper.

COASTLINE TRAILER CENTRE
642 Burnside 388-6021

FENNELL'S TRAILER SUPPLIES
Parts — Propane — Repairs
GALAXIE CAMPERS
Open 7 days a week
6459 Pat Bay Hwy. 652-2511

NEW DE LUXE ARKANA 11' camper, 3-way fridge, flush toilet, furnace, stove, folding bunk over dinette, including 4 jacks, $2,550. Also 8'6" camper, stove, furnace, bunk over dinette, hide-a-way toilet, $1,450. Days, 479-1151; evenings 477-2539 or 477-2310.

DOGWOOD TRAILER SALES
PARTS — PROPANE
RENTALS
RANDELL TRAILERS AND CAMPERS, 478-6841
Highway 1 and Millstream Rd.

DODGE MOTOR HOMES—FORD
18' - 27' from $8650
Skylark trailers. New and used.
Jackson's Goldstream Estates
974 Goldstream Ave. (1A) 478-5812

NOTICE TO ALL CAMPER OWNERS: OAK BAY TEXACO stocks tire mounts and bumpers, auxiliary gas tanks, at 1990 Oak Bay Ave., 598-3411.

MORRIS TRAILERS AND CAMPERS
2936 Douglas at Burnside, 385-2332
Import Truck Canopies $259

BRAND NEW 1971 DODGE TRAVCO Motor home. No miles, uncensed. List $8904. Buy now, special off season discount. National Motors, 384-8174.

1969 FORD ECONOLINE, automatic, radio, fully camper equipped, low mileage and warranty. Trade-in considered. Phone 652-1669.

VOLKSWAGEN WINDOW VAN, 1959, complete camper, 6,000 miles on new motor, 5 new tires, $992. 382-1556.

1970 VOLKSWAGEN WESTPHALIA, immaculate, radio, 22,000 miles, $3,600. 478-2583.

KNIGHT TRAILER, 12X46, 2 bedrooms, all furnished (To trailer park). 478-4704.

AL'S BOX TRAILERS — GREATLY reduced, 4x8, 5'x8'. Also custom built. 214 Dundas. 383-8233.

'71 TOYOTA AND CAMPER, radio, 3,800 miles. 384-2825.

11-FT. 1970 ARISTOCRAT camper, has everything. 598-2449.

COMPLETELY FRAMED 10'10" camper shell. 477-4466.

169 MOBILE HOMES AND PARKS

BOB'S TRAILER SALES

Check our trade-ins
TRAVEL and MOBILE
UNITS
SPECIAL
1971 ARISTOCRAT
20' LANDMARK
1 ONLY AT $4295
See our 17' PROWLER at $3,295
EAZLIFT HITCHES
GUN FURNACES
Space for all our homes
386-3623 478-4979

GOLDSTREAM MOBILE HOMES
2885 Trans Canada Hwy.
478-1751
January Clearance
All units priced to sell. Come and see our display models. All heated for your convenience.
68' 3 bdrm. SHELBY, utility room, fully furnished including carpets. Reg. price $11,900
SALE PRICE $10,900
68' 3 bdrm. FRONTIER, raised living room, furnished and shag carpet. Reg. price $12,900
SALE PRICE $11,500
64' 2 bdrm. BEL AIR, galley kitchen, and all electric appliances. Reg. price $12,700
SALE PRICE $11,300
60' 2 bdrm. BELMONT, de luxe furnishings, shag carpets. Reg. price $11,800
SALE PRICE $10,400
24-44 NOBLE, double wide, fully set up in our park, and fully furnished. Reg. price $13,990
SALE PRICE $12,600
These units are priced including all furniture and extras. Set up and ready to move into, or we will move to your location free. 10 year financing on approved credit.
WE WILL NOT BE UNDERSOLD
PHONE 478-1751 NOW!

MOTORHOMES
CHAMPION — LOWEST PRICED Quality motorhome in Canada, 18-28 ft., from $7,495. See them before you buy.
IMPALA CAMPING VILLAGE
1070 Campbell Rd., Richmond
273-4454

GLENKEY MOBILE HOMES LTD.
"Your key to better living"
2705 Douglas St. at Hillside
385-2491 385-2492

TRIANGLE HOMES LTD.
MARINER-GENERAL
LEADER AND PREMIER
478-1774
WINTER SALE: 6 MTH. FREE rent, no down payment. Spaces available for adults and families. Approved homes for your problem. TV, Wagon Train, 2524 Douglas, 384-3291.
FURNISHED, BRAND NEW condition, 1970 Parkwood, 12x56. Single owner, (6 months). $8700. 479-9181.
WELL'S WEARY TRAILER LODGE, waterfront, 5 miles west of Sooke on West Coast Rd., 385-3674, 642-5465.
FOR SALE, 12X54 SAPEWAY MOBile home. 478-7546.

169 MOBILE HOMES AND PARKS

READY TO MOVE IN. 32 X 8 mobile trailer. Good deal. Shore Acres Trailer Park, No. 42 Mill Bay. No phone.
VACANCY, SHIRLMAE MOBILE Home Park, no pets. Millstream and Hoy Lake. 383-4083 or 478-4012.
TOTE-EM TRAILER SALES
478-1041 Days 384-8791 Nights
LARGE TRAILER SPACE, 7021 Grant Rd., Sooke. $30. 478-6301, 642-3697.
1966 10X55 GENERAL TRAILER and porch, $4900. 2 bedrooms. 478-5605.
WOODLAND MOBILE HOME park. One mobile home space available. 478-6663, after 6 p.m.

181 TOURIST ACCOMMODATION

WARM WELCOME AWAITS YOU at The Queen Victoria Inn. Rooms available by day or week. Indoor pool, sauna, coffee shop. Kitchens optional.
Off Season Rates
For information call 386-2812
CORDOVA BAY BED AND breakfast or full board. Phone 658-8144.

185 CONVALESCENT AND REST HOMES

SEASON'S GREETINGS FROM Golden Manor Retirement Deluxe, residence of distinction for the retired elderly. Golden Manor Retirement Deluxe, a prestige Rockland estate, where the dawn of tomorrow is awaited with pleasure. For appointment without any obligation please phone 385-7031.
KINDLY CARE AND WELL planned meals with homey atmosphere in small rest home. 386-6613.
LOVING CARE FOR MOTHER or Father. Call Mrs. Mack, 383-9315. Fairfield Rest Home.
ROOM FOR ELDERLY LADY, 24 hour service, best of care, good meals. 385-9621.
CHARMING ACCOMMODATION Ladies. No stairs. Nutritious meals. Kindly attention. 384-0693.
COMFORTABLE ACCOMMOdation for retired men and women. Reasonable rates. 386-6903.

190 ROOM and BOARD

THE GLENSHIEL HOTEL offers full hotel services to retired guests. Reasonable rates include 3 excellent meals, afternoon tea, elevator and TV lounge. Close to downtown and Beacon Hill Park. 383-4164.
PLEASANT HOME FOR ELDERly. Warm rooms in lovely old home in good location. Whole board, laundry, reasonable rates. 385-3658.
ROOM, BOARD AND LAUNDRY for retired clean, non-drinking gentlemen. Close in. Good food. Phone 388-5368.
ROOM AND BOARD FOR WORKing man. Home privileges. Near Parliament Buildings. 382-0931.
ROOM, BOARD AND LAUNDRY. Male pensioners only. 1 block off Dallas Rd. 384-7483.
ROOM AND BOARD FOR MATure people, good food, quiet home. 382-9678.
ROOM AND BOARD OR WITH kitchen privileges. Close to University. Girls only. 477-1910.
ROOM AND BOARD FOR RETired active gentleman in Fairfield area. 382-3794.
FOR BUSINESS MAN, CLOSE downtown, parking. Private home. 382-6825.
ROCKLAND AREA GUEST house. Quiet, friendly atmosphere. Reasonable rates. 386-6903.
BOARD AND ROOM; MALE University student, $85. 10 Mile Point. 477-4829.
ROOM AND BOARD, HOME privileges. Men. 388-5077.
YOUNG WOMAN TO SHARE EXperses in a private home. 383-9573.

191 ROOM AND BOARD WANTED

ACCOMMODATION FOR INDIAN students over 18 arriving in Victoria to attend school in January. If you can help please call Camosun College, 592-1287, Local 003.
WANTED: ROOM AND BOARD in University area with home atmosphere for Grade 12 male student. 477-6505 after 6.
ROOM AND BOARD BY YOUNG male college student vicinity Camosun College. 592-2230.

193 ROOMS TO RENT

WANT A NICE ROOM WITH bath and color cable TV? Reasonable rates. Cheltenham Court Motel, 994 Gorge Rd., West. 385-9559.
SLEEPING ROOM WITH PRIvate bathroom. Light laundry. Access to TV. Close to new Vocational School, $50 a month. 479-6791.
ROOMS TO RENT IN LARGE country house $50 per person or $75 per couple. Will include all utilities. 478-5909.
ROOMS FOR RENT IN FULLY furnished house, color TV, stereo, fireplace. 479-3588, student or working girl.
ROOMS, SINGLE $4 UP. $16 weekly. Breakfast available. Roccabella Guest House. 777 Blanshard 385-9030
LARGE BRIGHT ROOM IN pleasant home for 2 young working persons. Central. Board optional. 384-2279.
BEDROOM, FURNISHED, SHARE bath, kitchen etc. Prefer young working male. Phone between 4-30 p.m.-11 p.m. 388-7279.
BEDSITTING ROOM NEAR Mayfair and Woolco. Suit young person, $45. 382-7420.
CLEAN SLEEPING ROOM. Working man only, $12 per week. 383-7919.
LARGE ROOM, ALL FOUND. Own entrance and bathroom. Mature working man. 383-8619.
SLEEPING ROOM, WORKING gentlemen, with own transportation. New home. 479-7043.
FOURTH PERSON TO SHARE large house. Own room, $60 a month. 384-5309.
DOWNTOWN, REASONABLE Housekeeping rooms. Adults only. 777 Fort Street.
ESQUIMALT COMMUNITY KITchen. Separate entrance. Men only. 382-8613 after 4:30.
NEW ENGLAND HOTEL QUIET clean rooms. Downtown. Reasonable rates. 1312 Govt St. 382-1825.
FURNISHED SLEEPING ROOM, 384-4412, 2726 Prior Street.

197 HOUSEKEEPING ROOMS TO RENT

RITZ HOTEL
Under new management
Convenient downtown location. Elevator service — cablevision. Daily, weekly or monthly rates.
710 Fort St. 383-1021
VIC WEST, CLEAN, SEMI-FURnished, ladies only, 388-5794 or 383-5525.
FORT AND CARBERRY GARdens. Room for elderly lady. $45. 477-5878.
CLEAN ROOMS, ALL FOUND. Kitchen facilities. 1010 Linden. Caretaker, 384-7504, after 5.

200 APARTMENTS TO RENT UNFURNISHED

SPOTLESSLY CLEAN
1400 CAMOSUN — City centre — modern 1-bedroom suite, drapes, individual heat controls, free laundry facilities, balconies, cablevision supplied. To view contact resident caretaker, suite 204. Rent $125. Phone 386-1029.

UNIVERSITY
JUBILEE AREA
Modern suites with all conveniences including drapes, laundry facilities, cablevision, balconies, individual heat controls, intercom and controlled entrances. On bus line.
1955 ASHGROVE
1-BR — $130
2-BR — $160
PHONE 385-7872
1660 FORT ST.
2-BR — $155
Phone 384-8544
1678 FORT ST.
1-BR — $135
Phone 382-9064
1791 ROCKLAND AVE.
2-BR — $150
Phone 386-6349
198 CROFT
1-BR — $125
Phone 382-8096
1653 OAK BAY AVE
2 BR — $150
Phone 388-5736
SPRINGRIDGE APTS.
$106 Well designed bachelor suite. 1235 Balmoral 382-9791
1030 PARR BLVD.
Facing Beacon Hill Park, comfortable 2-bedroom suite, well heated and close to town. Call 384-9335 to view. $130 p.m.
2424 FERNWOOD
Modern spacious 2-bedroom. Rent $175. Includes heat, light and water and cablevision.
JUBILEE UNIVERSITY
2077 Cadboro Bay Road. Bright comfortable 1 bedroom suite, cablevision, all meals, fridge and stove, washing facilities. Rent $125 p.m.
A. BERNARD and CO. LTD.
655 Fort St. 384-9335
OSTERLEY COURT
1526 RICHMOND
NOW RENTING, NEW
Soundproof concrete floors
Controlled entrance
Wall to wall carpets, drapes, cablevision, electric heat and parking included.
1 Bedroom from $127
2 Bedroom from $165
Resident Managers
386-1767
DARDANELLES
1445 Fort 386-0467
2 Bedroom $160
(small child welcome)
No Pets
Balcony, drapes, w-w carpets, colored appliances, parking.
WINSTON APARTMENTS
314 Cook St.
2-Bedroom at $155.
1-Bedroom at $130.
Cablevision — close to shopping — bus — park — sea.
Available Feb. 1
Bayshore Realty Ltd.
512 Fort St.
388-6424 — Victoria — 388-6424
OWNERS!
HAVE YOUR CAKE AND EAT IT TOO!!
WILL RENT YOUR ENTIRE APARTMENT BLOCK AT A GUARANTEED RENT
HOUSE OF SERENITY LTD.
382-3021
CARLYLE APTS.
230 OSWEGO 382-1082
2 one-bedrm stes 3rd flr, $125
2-bedroom ste, top flr, $155
Cablevision, drapes, intercom, balcony, etc. Parliament Buildings area. Adults, No pets.
MONTE CARLO
2030 Pendergast 385-4289
1 bedroom, $130 and $138
Bachelor, $115
Quiet, desirable Fairfield location. Near parks, sea, shopping and bus. Excellent, soundproofing.
G. AND O. HOLDINGS 388-7331
Centennial Apts.
2129 FLORENCE ST.
NEAR JUBILEE SHOPPING AREA
Quiet, well managed, 1 bedroom, de luxe, $125. Adults only. See Mrs. Welzel, 592-0697.
VILLAGE MANOR
2056 OAK BAY AVE.
Extra large carpeted 2 bedroom suite with all utilities included $170. Adults only. No pets. Feorvarr. Resident Manager, 592-1911.
KINGS ARMS — 2 BEDROOMS
Very large de luxe suite. Shelbourne Plaza-University area. Carpeted, cablevision, controlled entrances. Free carport. Quiet adults. $155 477-6968, 385-0297.
ROCKLAND
Large 1 bedroom character suite with fireplace in Rockland. Rent $130.00. ADULTS ONLY. Call Peter Dueck Town and Country Realty Ltd., 382-7276.
$159 — 3159 JACKSON — 2 bedroom, modern suite, close to Woodwards — Stove and Fridge. Baby welcome.
PEMBERTON, HOLMES LTD.
384-8126
FAIRFIELD RETIREMENT BLOCK
595 Large, warm suite in close to town, well-kept retirement block. Vacant now. 385-2596. Pemberton Holmes Ltd.
2 BEDROOM SUITE
$158.00
In modern apt. with all conveniences. Manager 384-3291 or Western Homes Ltd. 382-9513.
TWO 1-BEDROOM, 1 BACHELOR
Diamond Head Apts., 667 Head St. Esquimalt. Heat, water, cablevision, carpark included. $145, $115. 385-0370.
PARK ROYAL MANOR
Conveniently located near shopping and Beacon Hill Park. 1-BR and Bachelor Ste. Royal Trust Co., 384-4311.
LANGFORD — COLWOOD AREA
One-bedroom de luxe apartment, wall-to-wall carpeting — Drapes throughout. Colored appliances. Phone 478-5324.
CENTENNIAL COURT RENTing 1-bedroom and bachelor suites. Next to Beacon Hill Park, on bus line. 675 Niagara St. Almost brand new block. 382-9467.
AVAILABLE JANUARY 15TH. Comfortable modern suite with 1 bedroom, dining area and carport. On bus. Vic West, $110. Mature adults. 592-2038.
PRINCESS CHARLOTTE APTS.
462 LAMPSON
Large 1 bedroom suite, $125. Heated swimming pool. Pets welcome. Available February 1. 386-3751.
ROCKRIDGE APTS.
Extra large bachelor suite, $105. Elevator. Drapes. Cablevision. Carpets. Close to shops. G and O. Holdings, 383-6016, 598-4821.
MITCHELL OAKS
2065 OAK BAY AVE.
1-bedroom suite, heat, cablevision, drapes, wall-to-wall carpets, $133. Res. Manager, 598-3285.
GRANITE HOUSE
2100 Granite — Oak Bay
1-bedroom suites from $135
Phone res. mgr.: 592-7673
OCEAN FRONT VIEW
1-bedroom suites
Suitable for: single persons, 628 Dallas Road.
LARGE 1-BEDROOM SUITE. Adults. Close in. Quadra St. Cablevision, garage, $120. 592-9256.

200 APARTMENTS TO RENT UNFURNISHED

TUDOR ESTATES LTD.
2030 Douglas St.
THE FONTAINEBLEAU
3159 Shelbourne
Phone 592-4125
One-Bedroom, from $134
THE RICHELIEU
3187 Shelbourne St.
Phone 592-0554
One-bedroom, from $130.
One only corner two-bedrooms $176.
MARQUEE COURT
2165 Oak Bay Ave.
Phone 592-2328
One-Bedroom, from $132
Two-Bedroom, from $175
CHARTWELL HOUSE
1343 Harrison St.
Phone 383-9414
Two Bedroom $153
ST. MARGARET'S
1830 Fern St.
Phone 385-0201
1 only 1-bedroom $140
All of the above apartments offer wall-to-wall, drapes, heat, cablevision, controlled entrances, resident managers and electric kitchens. For further rental information phone Tudor Estates 382-2721 or evenings 479-4909.
1 bedroom $117
Kingswood Apt.
2552 Vancouver St.
1 bedroom $135
Glencairn Apt.
477 Superior St.
1 bedroom $125
Bachelor $105
Belmont Terrace Apt.
1080 Belmont Ave. at Fort
1 bedroom $125
Bachelor $107
Wycliffe Apt.
1510 Jubilee at Oak Bay Ave.
592-2218
THE HENRY HUDSON
576 SIMCOE ST.
Near Beacon Hill Park and the Sea
Wall-to-wall carpets
All luxury fixtures
Top floor, 1 bedroom, $146
Top floor, bachelor, $124
SUITABLE PETS ACCEPTED
Phone J. Y. Woods, 386-6446
"SKYLINE GORGE APARTMENTS"
2925 QU'APPELLE ST.
"1 BEDROOM $125"
Situated with beautiful panoramic views over the Gorge waterways. These lovely carpeted suites with dining room, cablevision, etc., heat and free parking are a MUST SEE. Resident Managers.
BROWN BROS.
ON BLANSHARD
385-8771 Anytime!
HARRISON HOUSE
1417 HARRISON ST.
383-5316
1 and 2 bedroom suites in modern new building with every convenience. Retired couples preferred.
DUNCAN, B.C.
THE CEDARS
Now Renting
380 BRAE ROAD
1 bedroom from $122.
2 bedroom from $145.
3 bedroom from $180.
Elevator.
Wall-to-wall carpets.
Drapes.
Cablevision.
Sauna bath.
For further information
748-1583, Duncan
Bacrington Enterprises
"THE KIRKCALDY"
NOW RENTING
575 MARIFIELD, off Govt
1-bedroom from $125
2-bedroom from $150
elevator
wall-to-wall carpets
drapes
cablevision
soundproof construction
For further information phone 388-4874
Barrington Enterprises
TUDOR ESTATES LTD.
2030 Douglas St.
THE BONDEROSA
4184 Esquimalt Rd.
$142 — One only two-bedroom suite offering controlled entrance, elevator service, drapes, heat, cablevision and electric kitchen. Phone 382-6936. Adults only — no pets.
"OLYMPIC VIEW"
1100 ESQUIMALT RD.
Newly opened 2 quality suites in ideal Esquimalt location. Elevator, controlled entrance, cablevision, lounge hobby room and some covered parking. Lovely large suites with ample closet and cabinet space. Good draws and W-W carpets. Just 2 bedroom corner suites available at reasonable rents. To view, call resident manager, 384-9121.
BURNSIDE GARDENS
3622 TILLICUM
2-BR. Suites
3-BR. Townhouse
Includes heat, water and cablevision. Children welcome. No pets.
3840034 386-3729
WEDGEWOOD TERRACE
1655 CHAMBERS ST.
Large del luxe 1-bedroom suite. Wall-to-wall carpet. Colored plumbing. Elevator. Free laundry, parking and cablevision. Close to town. Bus at door. $130. Res. Managers, Mr. and Mrs. C. Wills, 382-0982.
CAPTAIN COOK
1025 SUTLEJ 385-5364
Bachelor, $110, 3rd flr, w-to-w carpet, Cablevision, drapes, controlled entrance, balcony, etc. Beacon Hill and Fairfield area. Shopping and bus around corner. Adults. No pets.
1-BEDROOM LIVING ROOM, kitchen, bathroom, stove, fridge, heat, water included. $110. 2856 Inez Drive, 382-6992.
1-BEDROOM SUITE WARM, quiet, close to bus, $117.50 month, includes cablevision, washer and dryer. Adra Apartments, 1249 Fort Street.
GORGE VALE APARTMENTS, 1160 Colville, 383-2139. Deluxe 2-bedroom suite, wall-to-wall carpeting, intercom, 1½ bath, $152.
BRIGHT COZY 1-BEDROOM carpeted, private entrance, laundry. Suite quiet mature adults. $113. 477-2833 or 388-5306.
2-BEDROOMS, $120. FEB. 1ST. James Bay. 2 children. 384-5442, evenings 388-9501.
1 BEDROOM SUITE, FRIDGE and stove, $95. 306 Gorge Rd. E. 383-5996.
ONE BEDROOM SUITE, $135. New, modern building. Close in. Phone 477-1731.
THE CHATELAINE
1-bedroom modern suite, $125. 383-6809.
1385 ROCKLAND, $110. 1 BEDroom, available Feb. 1st, young tenants only. 598-3764.
2 BEDROOMS, PRIVATE BATH $125. Pensioners only. 384-0380 478-3322.
2 ROOM BASEMENT SUITE, prefer old age pensioner, $45. 383-0997.

200 APARTMENTS TO RENT UNFURNISHED

CHARTER HOUSE
435 Michigan
384-8923
Studio Available
2 Bedrooms Available
REGENT TOWERS
415 Michigan
383-6216
Bachelor Available
1 Bedroom Available
Swimming pool
Covered parking
Cablevision
Located in spacious well-kept grounds
Pleasant stroll to downtown
Choice ocean view
All Rental Enquiries Welcome
Managed by
NORTH WEST TRUST
386-3534
CH — CH — CH — CH — CH
CARRIAGE HOUSE
1020 BURDETT ST.
GOOD SELECTION OF SUITES NOW RENTING
LUXURY APARTMENT
FEATURES INCLUDE:
WALL-TO-WALL QUALITY CARPETS
CONCRETE FLOORS
SUPERIOR SOUNDPROOFING
OIL HOT WATER HEATING
PRIVATE BALCONIES 5x14
FREE PARKING
COLORED APPLIANCES, 2 DOOR FRIDGES
CABLEVISION INCLUDED
THERAPY POOL AND SAUNA
Bachelor $109-$115
1 Bedroom $135-$154
2 Bedroom $170-$185
To View, Please Phone Res. Manager
384-4365 or 388-7331
G. and O. Holdings 417 Hillside
CH — CH — CH — CH — CH
On Waterfront
MARINA PARK APARTMENTS
2900 WHITE BIRCH RD., SIDNEY
Just North of Resthaven Hospital
Sea View From Most Suites
(even from the kitchen)
Large roomy size balcony with privacy
Self-cleaning oven ranges
Large 2-door refrigerators
Sauna and shower
Health and Exercise room
Hobby room
Come and see the many, many de luxe features in these brand new suites.
1 Bedrm. suite from $135
Resident Managers
Mr. and Mrs. S. Arden
656-1616 or 477-2900
THE ROYAL SCOT
425 QUEBEC ST.
Nearing Completion
Indoor swimming pool.
Hydro therapy pool.
Saunas.
Shag wall-to-wall carpet.
Restaurant.
Underground parking.
Some furnished Stes. (color TV)
ENQUIRIES
Call Mr. John Bagshaw at 385-4543 On site (1-4:30 p.m.) daily except Monday and Tuesday. After hours please call Mr. Bagshaw at 385-5016.
P. R. BROWN and SONS LTD.
NOW RENTING
WESTMINSTER COURT
955 HUMBOLDT ST.
Situated within walking distance of town and Beacon Hill Park. Featuring hot water heating, controlled entrance, sound proofing, drapes, cablevision and wall-to-wall carpeting. Bachelor suites from $110, 1 B.R. from $130 and 2 B.R. from $180. A MUST SEE!
TUDOR ESTATES LTD.
2030 Douglas St.
THE BONDEROSA
4184 Esquimalt Rd.
$142 — One only two-bedroom suite offering controlled entrance, elevator service, drapes, heat, cablevision and electric kitchen. Phone 382-6936. Adults only — no pets.
"OLYMPIC VIEW"
1100 ESQUIMALT RD.
Newly opened 2 quality suites in ideal Esquimalt location. Elevator, controlled entrance, cablevision, lounge hobby room and some covered parking. Lovely large suites with ample closet and cabinet space. Good draws and W-W carpets. Just 2 bedroom corner suites available at reasonable rents. To view, call resident manager, 384-9121.
BURNSIDE GARDENS
3622 TILLICUM
2-BR. Suites
3-BR. Townhouse
Includes heat, water and cablevision. Children welcome. No pets.
3840034 386-3729
WEDGEWOOD TERRACE
1655 CHAMBERS ST.
Large del luxe 1-bedroom suite. Wall-to-wall carpet. Colored plumbing. Elevator. Free laundry, parking and cablevision. Close to town. Bus at door. $130. Res. Managers, Mr. and Mrs. C. Wills, 382-0982.
CAPTAIN COOK
1025 SUTLEJ 385-5364
Bachelor, $110, 3rd flr, w-to-w carpet, Cablevision, drapes, controlled entrance, balcony, etc. Beacon Hill and Fairfield area. Shopping and bus around corner. Adults. No pets.
1-BEDROOM LIVING ROOM, kitchen, bathroom, stove, fridge, heat, water included. $110. 2856 Inez Drive, 382-6992.
1-BEDROOM SUITE WARM, quiet, close to bus, $117.50 month, includes cablevision, washer and dryer. Adra Apartments, 1249 Fort Street.
GORGE VALE APARTMENTS, 1160 Colville, 383-2139. Deluxe 2-bedroom suite, wall-to-wall carpeting, intercom, 1½ bath, $152.
BRIGHT COZY 1-BEDROOM carpeted, private entrance, laundry. Suite quiet mature adults. $113. 477-2833 or 388-5306.
2-BEDROOMS, $120. FEB. 1ST. James Bay. 2 children. 384-5442, evenings 388-9501.
1 BEDROOM SUITE, FRIDGE and stove, $95. 306 Gorge Rd. E. 383-5996.
ONE BEDROOM SUITE, $135. New, modern building. Close in. Phone 477-1731.
THE CHATELAINE
1-bedroom modern suite, $125. 383-6809.
1385 ROCKLAND, $110. 1 BEDroom, available Feb. 1st, young tenants only. 598-3764.
2 BEDROOMS, PRIVATE BATH $125. Pensioners only. 384-0380 478-3322.
2 ROOM BASEMENT SUITE, prefer old age pensioner, $45. 383-0997.

200 APARTMENTS TO RENT UNFURNISHED

"THE OAK BAY MALL"
2025 OAK BAY AVE.
Centrally located to bus, shopping centres, UVic, Jubilee and leisure areas. Luxury apartment with bright de luxe suites.
FACILITIES AVAILABLE:
BILLIARD ROOM
SAUNA ROOM
WORKSHOP
High quality soundproofing
Attractive wall-to-wall carpets
De luxe factory-made cabinets
Colored automatic appliances
Generous living areas
Cushion floors in kit. and bath
Ceramic tiling, colored vanities
Fibreglass draperies
Self-closing fire doors
Silent elevator
Covered parking
Courteous, efficient managers
All suites include heat, cablevision, drapes, storage, parking.
BACHELOR $118
Mr. and Mrs. A. Greul
Suite 302, 592-6345
"THE ROYAL RICHMOND"
JUBILEE AREA
FREE ELECTRICITY
Contains many outstanding features definitely making this building the best rental value in the area. These de luxe large suites contain:
Cushion floor kitchen and bath
Superior soundproofing
De luxe walnut cabinets
Feature wall, china shelves
Generous living areas
All suites include heat, cablevision, drapes, storage, free parking and free electricity.
Courteous resident managers
BACHELOR $118
ONE-BEDROOM $137
TWO-BEDROOM $170
Mr. and Mrs. N. Demmons
No. 201-1720 Richmond Rd.
386-0621
OAK BAY
WINCHESTER COURT
"Beautiful Courtyard Garden"
92 deluxe 2 and 3 bedroom suites.
Quality wall-to-wall carpeting.
Concrete floors. Dbl. walls.
BILLIARD ROOM
SAUNA ROOM
WORKSHOP
Warm kitchen cabinets.
Feature wall, china shelves.
Colored appliances.
Cushion floor, kitchen and bath.
Generous living areas.
All suites include heat, cablevision, drapes, storage, parking.
Courteous resident managers.
BACHELOR $122.00
ONE BEDROOM $138.00
Call Mr. and Mrs. R. BOWLBY, No. 223-1063 Foul Bay Rd. 598-1790.
PARK PACIFIC APTS. LTD.
For details and transportation to view all above suites, call Mr. R. Bowley, Prop. Mgr. 598-1790.
ORCHARD HOUSE
647 Michigan 388-4659
Prestige high-rise living in Victoria's dallest apt. building. Modern, steel and concrete construction with superior sound and fire proofing.
LOCATION:
IDEAL TO Beacon Hill Park, downtown and the Pacific Ocean.
VIEW:
Olympic Mountains, Straits of Juan de Fuca, Parliament Buildings or the inner Harbor.
RECREATION:
Outdoor heated pool with sun deck, dry sauna, hydrotherapy pool, lawn bowling and putting greens.
FEATURES:
Garage parking
Bright, well-planned suites
Large closet and storage space
Shag rug or hardwood floors
Enterphone controlled entrance
Laundry every second floor
Fast, efficient elevator service
Resident manager
LORD AND LADY SIMCOE
The Simcoes
"Victoria's Prestige Address"
One and two bedroom
Furnished or unfurnished
Large heated pool in
Delightful Garden Setting
Sauna's
Soundproofing
Wall-to-wall carpet
Free outdoor parking
Recreation room
Lounge
Cablevision
Controlled entrances
440 - 450 Simcoe St. 385-3111
CHRISTIE POINT APARTMENTS
PORTAGE-INLET
WATERFRONT
Does your present accommodation offer you these facilities? — No through traffic, 5½ acres estate surroundings, outdoor swimming pool, boat dock, work shop, baby clinic and recreation room. Come have a look at Christie Point Apartments. Available for Feb 1st. $195 — 2-bedroom ground floor suite, adults only. $145 — 2-bedroom 2nd floor suite with balcony, adults only. Rent includes: heat, living room drapes, range, fridge and cablevision.
385-0644 - 2251 Craigowan Rd.
NO PETS
CASA DEL GRANDE
1555 RICHMOND
You will be pleased with the superior accommodation in this Spanish style apartment.
Check these features:
Free laundry, heat and cablevision, controlled entrance and mail delivery to suites. Close to hospitals, shopping centre and bus lines.
One Bedroom at $135
One 2-Bedroom at $151.
Available Feb.
Res. Manager, 385-4250
Builders and Developers
PENTHOUSE
(NOW AVAILABLE 2000 SQ. FT.)
3-bedroom, 2-bathroom suite, range, fridge, dishwasher, garborator, fireplace, while shag carpeting, underground parking, rec. room, magnificent view of the de Juce Straits and mountains. For appointment to view, call:
P. R. BROWN and SONS LTD.
762 Fort Street 385-3435
A "LARGE CLEAN HOUSEKEEPing room with Mottet range and fridge, own bathroom and private entrance. Parking place for car. Wall to wall carpet. View on Harro Street. 2 minutes walk to shopping plaza or beach, to let to elderly, single gentleman. Rent $80.00 per month, Cordova Bay. Telephone 658-8332.
GOODACRE TOWERS
350 and 360 DOUGLAS ST.
Directly opposite Goodacre Lake in beautiful Beacon Hill Park. Conformary highrise amenities. Studio, 1 and 2 bedrooms available. Mature adults only. Sorry no pets. For further rental information phone 385-8111, 9 to 5.
WESTWOOD ARMS
1150 HILDA ST.
Fairfield District, one 2-bedroom suite, $135. Two 1-bedroom suites $135. New building with modern appointment. Laundry and Parking included in rent. Resident manager R. (Reg) Kingsland, 384-1020.
ELMWOOD TERRACE
5397 Stanley
1 and 2-bedroom suites. January 1. Situated within walking distance of town. Wall-to-wall carpet. Control entrance. Cablevision. Sauna, recreation room. Reasonable prices. Phone 388-6718 J. Brant, Manager.
TILLICUM-BURNSIDE
291 Regina St.
1-BR apartments renting from $115-$125 per mo. Modern throughout, close to shops and bus. Call Resident Mgr. 384-5539 or
BAYSHORE REALTY LTD.
388-6424
ROCKLAND ARMS,
1030 LINDEN AVE.
One-bedroom suite with patio, cablevision, curtains, beautifully carpeted. Walking distance downtown, also excellent bus service. Lady or quiet couple preferred. $125. Phone 386-3870 or 592-6245.
BEACON TOWERS
240 DOUGLAS
De luxe 2-bedroom suite on Beacon Hill Park. Seaview. Wall-to-wall carpets, crystal lights. All amenities. Mature adults only. $235 per month. For appointment 385-1187.
BRIGHT CLEAN MODERN 1-bedroom apartment in small block. Walking distance. 494 Superior St. $110 including heat. 386-3071. Arthur E. Haynes (1966) Ltd. 739 Fort St.

200 APARTMENTS TO RENT UNFURNISHED

NOW RENTING!
Victoria's
Most Central
Highrise Development
WESTPARK TOWERS
1147 Quadra at View
LIMITED INCOME PROJECT NO PETS, PLEASE
Bachelor Suites from $87.
1-BR Suites from $111
FEATURING:
Hot water heating
Whirlpool and sauna
Walking track and sundeck on roof
Complete shopping complex to follow
Two blocks from mid-town
Inside, semi-heated parking available
HOURS: Daily 9 a.m.-12; 1-5; 6-8 p.m.; Sat., 10 a.m.-5 p.m.; Sunday, 2 p.m.-5 p.m.
For Appointment to View, Call Resident Manager, Ray Templeton
382-0922
NOW RENTING
DOVER HOUSE
1138 YATES STREET
Superior Accommodations
Spacious Suites
PLUS
Shag Carpeting (Green or Gold)
Swag Lamps in Bedroom
Sauna Facilities
See Our Furnished Display Suite
RATES
1-BEDROOM FROM $134
2-BEDROOM FROM $181
Resident Manager, 384-6895
P. R. BROWN and SONS
762 Fort Street 385-3435
THE PRINCESS PATRICIA
701 - 703 Esquimalt Rd.
View the Blue Pacific and Inner Harbor
From our Spacious Suites
Cable vision
Lounge
Sauna
Controlled Entrances
Sound proofing
Rec. ation Room
Child 2 and under welcome
Inquiries 9 a.m. to 8 p.m.
Phone 382-2223
COMPARE OUR RENTS FOR REAL APARTMENT VALUE
High location; large suites; carpets, drapes, tree parking; cablevision; excellent shopping; bus stop at door.
BACHELOR SUITE - $114
1-BEDROOM SUITES FROM $129
OAKVIEW MANOR 3420 QUADRA
Phone 383-9393 OR Rental Agents:
P. R. BROWN and SONS LTD.
762 Fort Street 385-3435
NOW RENTING
BELLWOOD PLACE
1125 OSCAR ST.
Bachelors and 1-Bedrooms. Floor-to-Ceiling FIREPLACES. W-W Carpet. Colored Appliances. Cablevision. Superior Soundproofing. Controlled Entrance. Covered Parking Available.
Apply Mr. J. Jones — Res. Caretaker
Apt. 102 384-1406 or call Bayshore Realty Ltd., 512 Fort St. 388-6424 — Victoria — 388-6424
THE MARY STUART
1035 McCLURE
In a convenient, quiet, Fairfield location.
Large ground floor.
One-bedroom suite $129
Mature adults only, no pets.
Resident Manager, 384-8223
Diamond Developments Ltd.
OAK BAY, DEVON COURT Apartments, 686 St. Patrick. 1 block to beach, on 2 bus lines, shopping at the corner. A nice place to live. 2 Bedrooms $145 per month, including cablevision, laundry, parking, self-controlled H.W. heat. Immediate possession. Call owner, K. D. MacFarlane, 386-7545 or 384-7677. Island Homes Ltd.
FAIRVIEW MANOR
3565 TRUTCH
2-bedroom, bright suite, third floor. Balcony, wall-to-wall carpet. Controlled entrance. Close to bus and shopping. Free laundry. $165 per month. Available Feb. 1.
Contact Res. Manager
Mr. and Mrs. Bayliss, 386-5832
Builders and Developers
CAIRN VILLA APARTMENTS
Park setting. Would suit business or retired people. Situated corner of Lampson St. and Old Esquimalt Rd., at Highrock Cairn Park. 1 bedroom suite, $128-$138. For further information call Manageress, Mrs. Woods at 383-3239 or 598-2764.
SIDNEY VILLA
for
That friendly small town atmosphere
One-bedroom suite, $125. Quiet, modern, near sea and shopping. Laundry and lockers on each floor. Sorry, no children or pets. Resident Manager, 656-4250 or 386-1508.
MICHIGAN CO

211 HOUSES TO RENT FURNISHED

WATERFRONT COTTAGE, 3 bedrooms, winterized, Sooke, $90. Couple. 382-4360 evenings.

COTTAGE-GOLDSTREAM AREA. 1 man. No pets. $75. 478-4368.

212 HOUSES WANTED TO RENT

LET US RENT YOUR HOUSE. We have clients waiting for two and three-bedroom homes. We offer good management, careful tenants and reasonable rates.
PEMBERTON HOLMES LTD.
384-8124

RELIABLE COUPLE WITH 1 child (5) needs 2-bedroom house or duplex unfurnished in Langford by February 1. Reasonable rent. References. Call 382-2271 between 6-8 p.m.

GUARANTEED RENT!
TO LANDLORD
HOUSE OF SERENITY LTD.
382-3021

RENTALS WANTED
Complete management services by trained and competent personnel.
DON STIRLING 386-1361
CANADA PERMANENT TRUST

IF YOU CANNOT SELL YOUR home, we have reliable tenants waiting to rent. Phone Mr. Keen, Boorman Investment Co. Ltd., 386-9212.

PENSIONER, '72, RELIABLE, would like to rent quiet housekeeping room or cabin. Victoria Press, Box 225.

BY APRIL 1ST, 2 BEDROOMS with garden, fridge and stove. Saanich or central Saanich. 479-2131.

FAMILY WOULD LIKE TO RENT with option to buy 3-bedroom, full basement house, or just rent, March 1st. 656-3901.

1 OR 2 BEDROOM COTTAGE. Reasonable rent. Outskirts. Immediate. 479-3195 or 385-5993.

SMALL COUNTRY COTTAGE for single working man. References. Phone 592-6769.

PROFESSOR AND WIFE SEEK 2 or 3-bedroom house from September '72 to May, 598-5082.

REASONABLE WATERFRONT cottage with wharf, 383-3877, 479-2697.

WANT TO RENT UNFURNISHED North Oak Bay. (cat). 598-3986.

215 HALLS, WAREHOUSES, STORES AND OFFICES TO RENT

PRIME GROUND FLOOR SPACE
OAK BAY AVENUE
Ideal for Medical, Dental or Professional office, boutiques, specialty shops, etc. Will design and create interior to suite. Separate front and rear entrance and washroom facilities. Ample parking. Floor area of 660 sq. ft., rent $240.

RICHMOND NEAR FORT
800 plus sq. ft. with separate entrance and private washroom.

Contact Mr. A. Greul, 592-6345, or Mr. R. Bowlby, 598-1790 or 388-5491.
PARK PACIFIC APTS. LTD.

WAREHOUSE-OFFICES
TO LEASE
2,100 sq. ft. business area and office. Access to railway siding and highway. Located in city, secondary business location. Modern building, freight doors, high ceiling.
D. F. HANLEY AGENCIES LTD.
385-7761

COLWOOD CORNER
2 prime office spaces available. Both ideal for professional offices. Approximately 600 sq. ft. Just renovated. Complete with wall-to-wall carpet. Approximately 1,100 sq. ft. in new modern building. Premises can be partitioned and designed to tenants requirements. Call Mr. Nash, 478-3412.

OFFICE SPACE 10 RENT.
Looking for something different — a little of the old-world charm? See our attractively renovated interior Board of Trade Building, 31 Bastion Square. Mid-West Property Management Ltd. care of Goodacre Towers. 385-8111.

1004 BLANSHARD STREET
425 sq. ft. ground floor
and
425 sq. ft. upstairs
$165 Per Month
388-5497
PARK PACIFIC APTS. LTD.

NEAR MAYFAIR, 1400 sq. ft. heated warehouse. Large adjoining office, outdoor fenced, locked area. Illuminated sign space. Reserved parking, $275 per month. Available Feb. 1, 1972, 388-6688.

BY JUBILEE HOSPITAL, 652 SQ. ft. office space, physio-therapist, Chiropractor, etc. Good lease available. $165 per month. Call Vincent Holmes, 384-8124, Pemberton Holmes Ltd.

OFFICE SPACE FOR RENT. Ground floor. Close downtown. Approximately 150 sq. ft. $65 monthly includes utilities. Victoria Press, Box 170.

MODERN OFFICE, TOWN AND Country, 900 sq. ft. Parking at door. Small unit available. Reasonable rent. The Royal Trust Co. 388-4211.

DOWNTOWN — FORT STREET
Heated 1st floor office space, 290 sq. ft., $60; 320 sq. ft., $80. Royal Trust Co., 388-4211.

BROUGHTON BUILDING, DOUGlas-Broughton. Strategic location. Reasonable rates, 860 and 1040 sq. ft. Royal Trust, 388-4311.

MODERN PRIME OFFICE space off Douglas, 450 or 900 sq. ft. Ample parking. Reasonable lease. 479-6924.

FOR RENT, 2840 SQ. FT. OF store space, prime downtown location. Apply 845 Yates or 388-6481 after hours. 385-7970.

12,000 SQ. FT. STORAGE, freight elevator. City centre. 385-9696, 477-5719.

YARROW BLOCK
Prime office space, 247 to 480 sq. ft. Royal Trust, 388-4311.

100 WEST BURNSIDE, SMALL office or store with basement area. 386-6936.

STORE FOR RENT, 600 SQ. FT., ample parking, busy Gorge area. 585 month. 479-5070.

950 SQ. FT. CORNER STORE OR office. $175. 382-6728.

OFFICE-WAREHOUSE, REASONable. 386-8435.

230 PERSONAL LOANS AND INSURANCE

IF YOU NEED MONEY
FOR ANY REASON

Amount	Approx. Mtge. Monthly Pymt.
$2,000	$23.64
$4,000	$47.27
$5,000	$59.09

Examples on loans with amortization to 15 years.
1st and 2nd Mortgages arranged. Agreements and Mortgages purchased.

AVIS, 1394 Hillside
386-9715; 386-9046 Evenings

233 MORTGAGE LOANS AND INSURANCE

MORTGAGE FUNDS
AVAILABLE FOR ALL B.C.
FROM 9% (VICTORIA)
UP-ISLAND, LOWER MAINLAND, INTERIOR AND NORTHERN B.C.
HOMES, WATERFRONT PROPERTY
LAND OR DEVELOPMENT PROPERTY
Drop us a line or phone collect. Perhaps we can serve you. Let us have full details of your property so we may give you a quote as to rates, terms, costs, etc., with no obligation on your part.

Cash valuations given on any existing mortgages or agreements without obligation.

COURTESY TO FELLOW BROKERS
Write or phone
Mr. Len Thomas at
DOUGLAS HAWKES LTD.
990 Blanshard St.,
Victoria, B.C.
PHONE 384-7121 (Collect)
(After hours 479-6362 collect)

MORTGAGE MONEY AVAILable. Private. Firsts and seconds. 592-3043.

MONEY
Money to Loan
To . . . BUY . . . REMODEL . . . REFINANCE. We loan in ALL areas including UP ISLAND.
AGREEMENTS FOR SALE

MORTGAGES
BOUGHT OR SOLD
1st and 2nd Mortgages
Arranged
Money available for Apartment and commercial projects. Short Term Builders Interim Financing, including Subdivision Development Financing. Prompt — Considerate — Courteous — Confidential Service. BORROW on Your Equity in Your Home for any worthwhile Purpose. Call:
DON MacGILLIVRAY
Boultbee, Sweet Realty
388-5561

FIRST MORTGAGES FROM 9¼%

2nd MORTGAGES FROM 12%

24-Hour Service

RAE INVESTMENTS LTD.

388-7891

MAXIMUM LOANS
AT
MINIMUM RATES
For any useful purpose. First and Second Mortgages on homes and apartment building, debt consolidation, buying a car, refurnishing, etc.
Contact the
MORTGAGE DEPT.
P. R. BROWN and SONS
762 FORT ST. 385-3435

WE PAY CASH
FOR MORTGAGES AND AGREEMENTS
ERIC CHARMAN
385-9765
Charman Pacific Realty Ltd.
608 Broughton St.
(Across from Eaton's Parkade)

FOR NEARLY A HUNDRED years we have been serving Victoria clients. If you wish a 1st or 2nd mortgage, call VINCENT HOLMES — 384-8124 and find out about full pay-off privileges, extra payment privileges and total fees you will be charged.
PEMBERTON, HOLMES LTD.
1002 Government Street

SECOND MORTGAGE
MONEY AVAILABLE
For debt consolidation, re-financing or purchase of existing mortgage or agreements. Anything from $3,000 to $30,000. Current interest rates. Fast decisions. Call J. H. Whittome Co. Ltd., 386-4271

MORTGAGE FUNDS AVAILABLE for first mortgages and builders loans at 9%. Second mortgages at 12%. Call Mr. McKenzie, 386-7521 (24 hours). BOORMAN INVESTMENT CO. LTD., 111 Government Street.

MORTGAGE FUNDS
AVAILABLE
For first, second or interim mortgages. Block Bros. Realty, 1800 Blanshard Street. 386-3231.

MORTGAGE MONEY
First mortgages available up to any amount at current interest rates. Quick decisions.
BROWN BROS. AGENCIES LTD.
1125 Blanshard 385-8771

MONEY TO LOAN ON mortgages. Quick decisions. Also agreements and mortgages purchased for cash. See us for top price.
A. BERNARD and CO. LTD.
655 Fort Street 384-9338

MORTGAGE MONEY
Firsts as low as 8¾ per cent
Seconds as low as 11 per cent
No Hidden Charges. Instant Service.
R. Douglas Agencies Ltd.,
386-8401

CASH FOR YOUR MORTGAGE or agreement for sale. Quick decisions and highest prices paid. W. Braithwaite, Financial Survey Ltd., 384-9305. Res. 592-0638.

NO TERM 2ND MORTGAGE funds. Mrs. Bowden, 479-1479.

234 MORTGAGES FOR SALE

AGREEMENT FOR SALE, $23,000 on revenue property. Good bonus, offered by owner. Phone 112-746-7055.

$15,000 MORTGAGE FOR SALE. 10% interest. Offers invited. Call days. 384-7138, evenings, 477-6479.

240 BUSINESS OPPORTUNITIES

NEW YEAR — NEW LISTING!
COFFEE SHOP in thriving area with every chance to increase an already good potential and offered for ONLY $7,000. Hurry to discuss this one — it will go quickly!
384-8001 Jessie McGrath
The Royal Trust Co.
1039 Johnson St.

BOARDING KENNELS
6.5 ACRES
OWNER RETIRING
Operated for many years by present owner as boarding kennels only, has large clientele, SPCA approved. Power and water to all bldgs. 2-Bdrm. bungalow level cleared land. Conveniently situated to airport and ferry terminals. Realistically priced for quick sale at $48,500. Please call Mr. Custance, 385-2481.
Swinerton, Stewart Clark Ltd.

INVESTMENT OPPORTUNITY
Or excellent business location within 4 mile circle. The store premises measuring 31 ft. x 20 ft. with separate washroom is suitable for many different operations. There are two 2 bedroom self-contained living quarters, one of which can conveniently be used by owner operator. At the reduced price of $32,900 it is a real bargain. For viewing please call:
DAVE TAYLOR or BILL SIDHU
382-4251
RITHET AGENCIES LIMITED

FISH AND CHIPS
AND COFFEE SHOP
Located in good traffic area with off street parking. Presently operated only five days a week (daytime only) and showing the owners an excellent return. An ideal man and wife business. Price $18,500. For details call—
STAN TRONT
385-9741 477-2829
J. A. Henderson Realty Ltd.

FURNITURE STORE
Centrally located in downtown Victoria, just off Douglas in good parking area. Good lease arrangement. Building may be purchased with reasonable terms. 7,000 sq. ft. on main floor plus selling and storage space on 2nd and 3rd floors. For further details call K. E. DICKSON or E. IZIK, 386-1361. Canada Permanent Trust.

RESTAURANT
Excellent, 42 capacity, attractively appointed restaurant in ideal location. Licensed. Financial statements shows very good return. Long-term lease. All modern equipment. For details and to view, call 388-6231 anytime. Island Pacific Realty.
PETER BARDON

WATERFRONT MOTEL
Situated in a rapidly developing area this 20 unit, 3-year-old motel with owner's home offers the ultimate as a secure investment for a person seeking a quiet life where fishing abounds. Net 12% on investment. P.P. $155,000. BOB PAUL, 478-2477 or 478-5561.
BLOCK BROS. REALTY LTD.

PARTNER WANTED WITH AT least $5,000 for clean-up and gardening business. 479-4067 after 6.

240 BUSINESS OPPORTUNITIES

X X X X X X X X X X X
X BOULTBEE X
X SWEET X
X Realty X
X Ltd. X
X X
X
737 FORT 388-5561

HOTELS ARE AN INVESTMENT
WORTH CONSIDERING!
Check this list — then call
IRA FREEDMAN
388-5561 or 592-0511.
1. Located in an up-Island industrial city — gross over $800,000 — excellent financing.
2. One of the best up-Island hotels with a cash flow of $160,000. Top location.
3. TWO HOTEL COMPLEX — gross $1,600,000 — well located.
4. Excellent family hotel in Victoria — owner will carry bulk of financing.
5. Located in a smaller centre — no competition — good gross income.
6. Located close to Victoria — good potential — price $260,000 — good terms — 5% financing.
7. One of the best money makers in Victoria, this hotel is worth investigating.
Call IRA FREEDMAN
388-5561 or 592-0511

I HAVE
626 feet of the Island's best waterfront, 6 acres, Hwy. 19 going through the middle. 100 ft. of foreshore rights, with launching track for boats. Boathouse, boats, 51 trailer pads, some permanent, filled up in summer. 4-Unit auto court, 4-room bungalow.

U HAVE
Property, good paper, and cash to the amount of $65,111 as down payment. Have client for half interest. Balance on easy terms. Good profit and loss statement available, with maps. Act fast on this. FRED BERGMAN, 386-2955, Mayfair Realty Ltd.

RESTAURANT
Experienced food caterers are invited to inspect this profitable operation in the heart of Victoria city but WITHOUT CLOSE COMPETITION. Short operating hours, busy morn 'til night. No Sundays. Active five figure income for you starts the day you take over. This cafe has mostly new and adequate equipment, is clear of debts and is not being offered on potential. THE BUSINESS IS HERE FOR YOU TO SEE. Priced at $25,000, terms available.
DON ROBERTSON SAYS "SEE IT NOW." DIAL 385-9765.
Charman Pacific Realty Ltd.

SHOPPING COMPLEX
Saanich Penin. Over an acre commercially zoned with 8,000 sq. ft. of new building, some completing to do. Present leases include one national lease. Lots of room for expansion. $120,000. Good financing. F. SHERWOOD, 386-7521. BOORMAN INVESTMENT CO. LTD., 111 Government Street.

10 UNIT MOTEL
VICTORIA AREA
Excellent opportunity for family. Separate 3-bedrm. home. Asking price $125,000. Trades or mortgage paper considered.
H. Mitchell — 479-4818
Western Homes Ltd. — 382-2157

BEAUTY SALON
Ideal business for a qualified hairdresser. An established business and growing. With a reasonable down payment owner will carry balance. Asking $2800.
385-3435 TED HUEBNER 477-5164
P. R. Brown and Sons Ltd.

BARBER SHOP
Well located in busy office building — Monday to Friday work week. View and make your offer.
J. F. COLWELL
384-8126 598-9828

PEMBERTON HOLMES LTD.
CANADIAN MANUFACTURER requires people with management abilities. Age no barrier, free training. Openings in Canada, Europe, Asia and Africa. For serious applicants phone Mr. Lange, 477-3414 between 1-7 p.m.

MODERN 2 "BAY" SERVICE STATION. Excellent potential for mechanically 1-oriented business man. Financial assistance available. For information write Victoria Press, Box 142.

FROZEN TV DINNERS, PANTY hose and milk vending. A steady proven spare time income. Write or phone Coast Automatic Dynamics Ltd., 2760 Springer Ave., North Burnaby, 291-0710.

GRILL, READY BUILT-IN CLIentele. Annual gross $55,000. Quick service is a must. Ideal location. Asking $9,000. Down payment $4,000. Apply Victoria Press, Box 205.

IF WE COULD SHOW YOU HOW to make incomes of more than $2000 a month or more would you be interested? Telephone 384-9402 or 477-1695 or write Victoria Press, Box 207.

NET $30,000 PLUS. RESTAURANT and drive-in. Burns Lake. Try your house as down payment. For further information phone Victoria, 658-8243 before 11 a.m.

MITCHELL OAK
2065 OAK BAY AVE.
1 bedroom suite, heat, cablevision, drapes, wall to wall. $133. Res. Manager. 598-3285.

FOR SALE, SECOND HAND business in Sidney. Stock and fixtures. $5,000. For more information phone 656-4013 or 656-2089 after 5 p.m.

FACTORY EQUIPPED FOR woodwork and fibreglassing. 2,700 sq. ft. on 1 acre, Sidney area. All proposition considered. Phone evenings 477-1062.

15,000 COMMON SHARES OF Concord Development Corp. Limited will sell for $2.00 per share, regular $2.50. Victoria Press Box 235.

LOCAL BAKERY ON BUSY street, ideal for husband and wife team, present owners have other interests. For information call daytime 388-4717; evenings 479-1336.

FOR SALE: FLOURISHING dress making business with boutique. Ideal location. $3200, including stock. Firm: 598-2421, 592-1968.

RETAIL BUSINESS
GOOD INCOME
SUIT ACTIVE COUPLE
VICTORIA PRESS, BOX 237.

BEAUTY PARLOR
Excellent downtown location. 477-4055 evenings.

LOCAL FURNITURE MOVING firm, no contracts, no p.u.c., large van and equipment. $4500. Victoria Press, Box 224.

$500 TAKES OVER SMALL BUSIness and stock. Illness forces owner to sell. Phone 382-2096.

NATURAL FOOD STORE IN SIDney for sale immediately. Phone 656-4626 evenings.

241 BUSINESS OPPORTUNITIES WANTED

TO RENT, LEASE OR LEASE-purchase, small business suitable for lady. 478-1894 evenings and weekends.

244 REVENUE PROPERTY

MONEY — MONEY — MONEY
MAKE YOURS GROW!!
INVESTING IN REVENUE PROPERTY MAKES GOOD ECONOMIC SENSE. THE RENT BUYS THE PROPERTY FOR YOU. INTERESTED?? CALL ME ABOUT THESE GOOD INVESTMENTS:
$23,200 DUPLEX — Jubilee Area
$26,900 DUPLEX — Hampton Park
$29,500 DUPLEX — Esquimalt
$32,900 DUPLEX — Fairfield
$36,720 TRIPLEX — Quadra
$48,900 DUPLEX — Richmond
$59,500 DELUXE DUPLEX—Oak Bay
$132,250 12 STE. APT.—Oak Bay
AND MORE
CALL
HILARY STEWARDSON
385-7761 598-4172
D. F. Hanley Agencies Ltd.

PRIVATE SALE. SPACIOUS 2-bedroom duplex. Appliances. Fenced. $34,400. 656-2913.

8-SUITE CONVERSION, $96,000. ½ acre. Income — $12,700. Mortgage $56,000 at 7%. 383-4435.

244 REVENUE PROPERTY

2 FOR THE PRICE OF 1
COULD EQUAL 4
This well constructed side-by-side duplex in Sooke was built with a 4-plex in mind — so the daylight basement is roughed-in ready to be finished.
—There is 1000 sq. ft. on each side consisting of L.R. with fireplace; cabinet kitchen with good sized dining area; 2 bedrooms and 4-pce. bath. Sundecks off the dining area that offer beautiful, high sea and mountain views.
—Due to ill health the owner is open to offers on $32,500. It's a wise investment so don't delay!
MONA FLEMING
386-2911
Shirley Philips Homefinders

2 OR SOMEDAYS
NEAR UVIC
Immaculate, modern, 2 years new duplex with attractive stone facing and double drive-in garages. Still plenty of room in the bright, full, high basement for that extra accommodation, (Some finished now, some roughed-in). Many outstanding features including extellent finish work, 2 vanity baths each, separate dining, loads of closet space and sliding glass doors to balconies off the master bedrms. Asking $46,900. Large existing 1st mortgage can be assumed. See it now!
STEVE MOONEY
385-7761
D. F. Hanley Agencies Ltd.

HOME AND INCOME
$32,900
Retiring owner offers this well maintained revenue property close to city centre. Comprising:
1. 2 Br. S.C. Upper suite.
2. S.C. main floor with 4 H.K. rooms, communal lounge, kitchen and bath.
3. 2 Br. S.C. lower suite for owner plus ample storage space.
Garage and parking on dead end lane at rear. Easily operated with only a few hours work per week and netting close to $3,500 per year. Excellent proposition for working couple at only $32,900. View by Appointment.
BILL TYSON
477-4437 386-2111
MONTREAL TRUST

MUST BE SOLD
ROCKLAND AREA
IMMACULATE
4-SUITE CONVERSION
Walking distance from city shopping. Ideal home plus income. Large easily maintaine lot with future potential. Illness forces sale.
ATTRACTIVE TERMS
$43,500
Dean Smith, 384-9335, 477-2181 res.
A. BERNARD and CO. LTD.
655 Fort St. 384-9335

WOW—WHAT A PRICE!
$23,200
FOR SOO-MUCH HOUSE. JUBILEE AREA, UP AND DOWN DUPLEX. 2 BEDROOMS EACH FLOOR. HIGH LOCATION CONVERT BACK TO SINGLE FAMILY HOME IF DESIRED. ALL FOR THE PRICE OF ONE. FOR MORE DETAILS CALL
GRETA HOFMEISTER
385-7761 (24 HRS) 382-2096
D. F. Hanley Agencies Ltd.

SXS DUPLEX
CEDAR HILL AREA
1 yr. old nicely finished duplex with attractive fireplace, dining room, kitchen with sun deck, 2 bedrooms plus an in-law suite in full high cement basement. Located on large high lot in country atmosphere yet close to amenities. Price reduced to $44,500. To view call
ANNA CHANDLER
477-1250 or 386-2111 anytime
MONTREAL TRUST

ESQUIMALT
TRIPLEX
Modern, stucco building. 2 one-bedroom, self-contained suites and one two-bedroom, self-contained suite. Tenants pay own services. Price $31,500
For more information on this above listing call Mr. Carpenter or Mr. Hope, 386-5555 anytime.
B.C. Land and Insurance
922 Government St.

33 SUITES
NEAR NEW
$350,000
Regardless of Tax Reforms, Real Estate is still one of the best investments. This is a dandy. Excellent potential. Low maintenance costs. No rental problems. Good financing. Full particulars by phoning B. E. JEFFERY at 598-3321. Jack Mears Oak Bay Realty Ltd.

TATTERSAL AREA
GOOD REVENUE—BIG SUITES
On a large TREED lot, built like a small apartment block. TWO LARGE five-room suites, 1500 and 1350 sq. ft. HOT WATER HEAT. Lovely garden backs on city park. Monthly income $325. Steady rentals in PRIME condition.
479-1667 JOHN BISHOP 656-2308
479-1667 E. PERSICKE 383-3929
J. H. Whittome and Co. Ltd.
(Royal Oak)

REVENUE OR HOLDING
1515 Vining St. Lot 116x114. 4 bdrm 2nd floor, 2 small suites main fl. 2 kitch., 2 baths. Rewired and replumbed. Washer, dryer, T.V., drapes, 3 fridges and all furniture incl. D.P. $12,000, vendor will carry bal. 8%. Price $36,900. Call us for more information.
P. Primgaard 592-9519
D. Pretula 386-2911
Shirley Philps' Homefinders

REVENUE DUPLEX
Immaculate and charming — consider this solid dwelling as a high class Guest home or keep as an up and down duplex. Excellent area, near transportation and Beacon Hill Park. Asking $32,900. Call Olive Ker Block Bros. 592-4450, 477-1841.

DUPLEXES
WE HAVE AN EXCELLENT SELECTION OF GOOD SIDE-BY-SIDE DUPLEXES, VARIOUS SIZES, PRICES AND LOCATIONS. PHONE FOR COMPLETE DETAILS. FRANK BUTLER
BROWN BROS. ON BLANSHARD
— 385-8771.

4-PLEX $51,900
—Modern stucco—good rental
—Handy to Esquimalt Plaza
—Potential revenue $6,100 year
—Absentee owner must sell
—All terms, trades considered
—Make an offer on this one
TED BOWDEN, 479-1479
NATIONAL TRUST CO., 386-2961

FAIRFIELD UP-DN DUPLEX
1 bedroom up, electric kitchen, bathroom, living room. Down has 2 bedrooms, living room, bathroom, modern kitchen, dining area. Full basement, double carport, fenced yard. Asking $21,500, call STAN SAGE, 384-4347, Royal Trust, 1039 Johnson, 384-8001.

DUPLEX IN GOOD AREA
2 Bdrm., up and down duplex, priced at $29,500. Owner will trade equity for lots, smaller saleable house or ? Financing available. For information call
LAWRENCE SCOTT
478-1720 res. 478-1640
Rex Hughes Agencies

PRIVATE
2 bedroom end-to-end duplex. Large kitchen, living room and dining room. Quiet deadend street in area of better homes. Lovely landscaped garden and pleasant water view. 3 minute walk to stores, bus, and school. $33,900. 383-4827.

OAK BAY AVE.
Up and Down Corner Duplex. One bedroom suite up, 3 bedroom suite down. Separate entrances. Full basement R-3 zoned. $25,000. Bill McCulloch 385-2471 Johnson and Co. Ltd.

EXCELLENT REVENUE
This prime rental area property yields $370 per month year-round for an investment of $29,100. To view please call LEIGHTON NOBLE, 386-2955 or 658-8966. Mayfair Realty Ltd.

3 SUITE OLDER CONVERSION within walking distance of City centre. Extensive renovations carried out recently. Asking price $25,000. For details call:
DAVE TAYLOR or BILL SIDHU
382-4251
RITHET AGENCIES LIMITED

THREE-SUITE CONVERSION
Payments $249.50 P.I.T. Rents $350. Automatic oil heat. Double lot. Prime rental area. Asking $25,900. New on the market. Freddy Starke 386-6231 or 384-9633. Island Pacific Realty Ltd.

MODERN 2-BEDROOM DUPLEX, new furnace. Newly decorated, close to bus, shops and schools. $2,500 down. Terms by owner. 386-2889.

10-YEAR-OLD DUPLEX, CONSIDer trade for 18-20 ft. boat, value $5,500. 386-2889.

REVENUE PROPERTY FOR sale. Accept boat or miscellaneous trade. 479-6501 or 479-6727.

244 REVENUE PROPERTY

SUPER DELUXE
DUPLEX
Situated on a large beautifully landscaped lot — 2 bedrooms each side; living rooms with raised hearth fireplace; dining rooms inline; cabinet electric kitchens with utility rooms off. One side has 2-bedroom inlaw suite finished in the full high basement. Only 9 years old and on a quiet street. Priced right at $42,500. 384-8001.
BRUCE McILROY
The Royal Trust Co.
1039 Johnson

APARTMENT
BRAND NEW
Many extras went into this quality built 24-suite apt. It is a must you see this elegant looking building. Also you can buy directly from builder. Located close to Parliament Buildings. 652-2322.

12 SUITE APT. BLOCK
Built in 1968 and containing 5 1-Br and 7 bachelor suites. All electric services. Very suitable for owner management. Ample B.T. parking. $38,600 down. Full price only $116,500.

DUPLEX — JUST LISTED
Located near Beacon Hill Park. 2 Br. suite down, 1 Br. upstairs. Separate H.W. meters and enfrances. This is nice and has been well modernized. 47x135 lot. D.I. garage.
$24,900
LEVERTON REALTY
385-8012

FORT — ROCKLAND
UP-AND-DOWN DUPLEX
$24,950
—LIVING ROOM WITH FIREPLACE
—OVER 1,000 SQ. FT. PER SUITE
—2 BEDROOMS (LARGE)
—WELL MAINTAINED
—POSSIBLE GROSS $300 MONTH
—UPPER SUITE VACANT
—IMMEDIATE POSSESSION ! !
F. Carver, 598-2581
B. Eales, 385-3028
D. F. Hanley Agencies Ltd.
385-7761 ANYTIME

GROCERY STORE
WITH LIVING QUARTERS
Be your own boss and buy this business. Consists of building, equipment and fixtures. Stock is extra — approx. $6,000 — $6,500. Situated in a dandy location. Building has been re-modernized inside. Living quarters consists of 2 bedrooms, living room, kitchen and bathroom. Full price $42,500. Stock extra.
Call Harold Ware of Gardner Realty Ltd., 385-7721 or Residence 598-4358.

APARTMENT SITES
R3 ZONED
JAMES BAY
THE BEST LOCATIONS
FOR 1972
Cash Prices 15,860 sq. ft. $50,000
13,420 sq. ft. $37,000
For plot plans and full details, contact VAUGHN THOMPSON
386-1361 386-1361
Canada Permanent Trust

245 REVENUE PROPERTIES WANTED

JUST COMPLETED
74-SUITE APT. BLK.
This is a quality building with seaview and only 1 blk from the waterfront. On the projected rent schedule, it should produce 10% on equity asking $983,000 with $223,000 down.

OLD TIME HOTEL
Loaded with history, the gathering place of the Saanich Peninsula in years past. This property is operated as a lic. restaurant, seating 40 and could be doubled. Situated on approx. 1 acre in the Central commercially zoned area. The business can be expanded and the future is unlimited (the area is now being sewered) with the new 150 bed Regional Hospital only one blk away. Asking price $110,000. For further information call G. L. Lloyd, 479-4105 or 477-1841 Block Bros. Ltd.

WANTED
FOR
CLIENT
8 or 10 SUITES
UP TO 10 YEARS
OLD
Royal Trust Co.
Bert Coles
384-8001 or 592-3311

CASH
BUYER WAITING —
for 3 to 6 suite apartment. Please call anytime 385-3435 and ask for
LEN KNIGHT
P. R. Brown and Sons Ltd.

REVENUE, APARTMENTS, hotels, resorts, commercial and acreages. Including U-Island. S. W. Anderson Ltd., 514 Fort St., 384-9328.

SIDE-BY-SIDE DUPLEX WITH basement. 2 bedrooms, dining and living room. Fireplace preferred but not essential. Private party. 598-2556 or 477-3261.

CLIENT FOR DUPLEX OR REVenue property handy to Jubilee Hospital. Ted Bowden, 479-1479. National Trust Co., 386-2961

247 COMMERCIAL OR INDUSTRIAL PROPERTIES

CITY WAREHOUSE
CLOSE TO MAYFAIR
Zoned light industrial
Price $25,000 — EASY TERMS
Dial MARSHALL—Res.
383-2173
J. H. Whittome and Co. Ltd.
388-4271

SIDNEY
COMMERCIAL BUILDING
Commercial building on 50'x147' lot. Only 100' from Beacon Avenue on a main thoroughfare. 44'x21' 3-bay garage in rear and 1350 sq. ft. building in front. At present a beauty salon. Excellent terms available. Asking $44,000.
SIDNEY REALTY LTD.
656-3928

KEY PROPERTY FOR COMMERcial use, approx. ½ acre ready for construction. Offered by Mr. Cohen. 384-4075 or 386-2911, Shirley Philips, Homefinders Ltd.

ONE-ACRE CHOICE COMMERcial property in Langford area. $42,500. 478-4446.

250 HOUSES FOR SALE

GARDNER REALTY LTD.
899 FORT STREET
385-7721

CORDOVA BAY
5366 PARKER AVENUE
$33,900
As new 1350 sq. ft. with 3 large bedrooms and full high basement to develop as you wish. Luxurious wall-to-wall carpet in living room, dining room and wide halls and stairs.
385-7721 Cliff Salmond 477-3626

COLWOOD-METCHOSIN
3 yrs. old 1260 sq. ft. of gracious living. Large 21 foot living room with fireplace, dining room, large modern kitchen with spacious patio off. Three bright bedrooms and 4 pce. vanity bathroom. Full high basement with toilet, shower and sink. Large rumpus room and also room in basement for two more bedrooms. Wired for washer and dryer. Double carport at back of home. Full price $31,900.
385-7721 HAROLD WARE 598-4358

250 HOUSES FOR SALE

EST. 1933
BOOCBOORMANAN
INVESTMENT CO. LTD.
WE TRADE HOMES
BLOCK BROS. REALTORS
1800 Blanshard, 386-3231

"SPACE"
Large family home in an excellent investment area, sitting on a large lot. No end of space in the entire home. Consisting of 3 large bedrms, modern family sized kitchen with loads of arborite and practical pantry — living room, dining room both have fireplaces, den could be put to many practical uses. Zoning makes this a wise buy at $22,750. ETHEL HARVEY, 386-3231 or 388-6472.

RETIRING?
Excellent two bedrm; two bathrm. home situated in the trees amongst some of Oak Bay's finer homes. Easy maintenance and convenient to shopping and to town. Priced at $25,750. JIM DAVIES, 598-4728.

OUTSTANDING
RESIDENCE
A luxurious Tudor-style home with 5 good sized bedrms, large L.R. and D.R. with tasteful decor. A 15x21 library with fireplace, two enclosed outdoor loggias used as a sunroom and an outdoor breakfast area. Lovely and valuable 118x180 lot with terraced lawns leading to the delightful private back garden. Inlaid oak floors throughout, cosy hot water heat. $89,000. LARRY WAGNER, 386-3231 or 592-0121.

UNBELIEVABLE —
BUT TRUE
For $18,200 a 4-bedrm. home with — New 70 amp service — New heavy duty duroid roof — New 40 gal. H.W. elect. tank — New oil furnace and ducts. L.R., D.R., and rec. room. J. A. PITT, 477-4935 or 386-3231.

1-YEAR-OLD HOME
NOW ONLY $20,900
Wall-to-wall carpeting throughout. 3-Bedrm; L.R. and D.R. Garage and patio. Lot 90x186. Gross taxes $253 app. Close to schools, shops, transportation. Kitchen is a real treat to see. J. A. PITT, 477-4935 or 386-3231.

JAMES BAY
$14,900. Vacant, 2-bdrm., D.R., full basement, new furnace. Small lot. Fridge and oil range included. Jay Rogers, 386-3231 or 477-4569.

NO GAZEBO
But!
But you could put one in the back yard (if you have leanings towards gazeboes that is). This immaculate 2 bdrm. home is located 1½ miles from city centre. Only 10 years old and located in a nice area for retired buyers. Full basemt. and drive-in garage. Price only $21,800. Mr. Fran Neill 479-3946 or 386-3231.

2 LOTS—3 BRs
Spacious stucco home in Marigold. High corner lot with oaks for $26,850. D. Calvert, 478-5472; D. B. Taylor, 477-9179 or 386-3231.

MUST BE SOLD
Exceptional family home with many outstanding features. 5 bdrms, en-suite with shower, 3rd bathroom in fully developed basemt. W-W carpeting and attractive fireplace in the family room. Built-in dishwasher and stove. Secluded and treed 73x156 lot. Owner now living in Calgary and wants quick sale. Offered at $43,900. Bill Fife, 386-3231.

$14,900
A VERY NICE OLDER (RENOVATED) 2-BEDROOM HOME ABSOLUTELY IDEAL FOR A NEW FAMILY, AUTOMATIC OIL HEATING, NICE SIZED ROOMS, NEW FLOORING, SEPARATE GARAGE, COUNTRY ATMOSPHERE, OWNER TRANSFERRED. MUST BE SOLD. CALL
MIKE RUDDY 656-4089
OR
BILL NESBITT 383-4124

GORDON HEAD'S
BEST BUY
1858 FELTHAM

3-BEDRMS. ENSUITE
EARLY POSSESSION
Sparkling new family basement bungalow in well schooled excellent residential area close to Gordon Head recreational centre, university and Racquet Club. Spacious cathedral entrance, beautifully appointed LR-DR combination with fireplace, glass doors to large sundeck. A family kitchen with breakfast area and a wealth of well finished cupboards. Three bedrooms, master bedroom ensuite — Loads of clothes closets and laundry closets. Fertile garden lot 80x140. Full high basement, roughed-in plumbing, bedroom and rumpus room. Easy financing — with Gov't second mortgage. Full price $31,750.
APPOINTMENT TO VIEW,
GEORGE THORNELOE
383-4141 or 477-2771
CITY SAVINGS and TRUST CO.

SIDNEY
BUY DIRECT
FROM BUILDER
3 BEDROOM SPLIT LEVEL
$23,650
EXCELLENT VALUE
Located in an all new sewered area amongst other high grade homes on Bowerbank St. (off Ardwell Ave.) Look for our signs in the front window. We have other homes under construction in same area. Turn off Pat Bay Highway at McDonald Park Road onto Ardwell. Call me anytime. Charles Morris, 384-4224 of Reeson and Pinch Homes, Builders and Developers.

LANGFORD 3 BDRM HOME WITH separate garage. Oil furnace, plumbed for washer and dryer. Close to schools, shops and buses $18,000. Frank Allen or Rex Hughes Agencies. 478-1729 or Res. 478-4807.

250 HOUSES FOR SALE

"HOMEFINDERS"
DOUGLAS AND TRANS-CANADA
OPEN 9-9 WEEKDAYS
386-2911

OUT OF THE SMOG!
SOOKE — $20,500
Need a 3-bedroom home in a growing community? This could be it!
—Just 2 yrs. old and very well constructed. It offers a spacious living-dining area; cabinet kitchen plus utility and w-w throughout.
—High daylight basement is roughed in ready to finish.
—Due to ill health it must be sold and the owner is open to all reasonable offers.
—Definitely a good buy. Call me!
MONA FLEMING,
386-2911 anytime

NEW LISTING
624 Mt. View, 3 bdrm., full bsmt. Lovely home on corner lot 71x120. Drive-by and-or call us!! $27,000.
Peter Primgaard, 592-9519,
Donna Pretula, 386-2911.

LANGFORD — $27,700
This 3-bedroom home is in an area of other new homes off Jacklin Rd. Ground level entrance, living room with fireplace, dining room. Crestwood cabinets in the kitchen, full basement. Close to schools and stores. Please call Hazel Clarke, 385-6635, 386-2911, Olivia Purdy, 592-7682.

SUPERB HOME — $30,500
If you want a large, beautiful home in the privacy of a ¾ acre lot you should see this one. Typical of the house is the 12x17 master bedroom with lighted walk-in clothes closets. The kitchen is particularly attractive and functional. Designed for both indoor and outdoor living.
Let me whisk you out to see it before the open house Jan. 15th. It will only take us 10 minutes. I think you'

250 HOUSES FOR SALE

WWW WWW
WWW WWW
WWW WW WWW
WWW WW WWW
WWW WWW

WHITTOME'S

W W W W W W W W W W

"ROYAL OAK BRANCH"
4520 West Saanich Rd. 479-1667

M M M M M M M M M M

WANTED HOMESEEKER WITH IMAGINATION

To see the possibilities in this mellow Fairfield home with charm and character. The entrance hall has appealing columns. Beamed ceilings and leaded glass cupboards are featured in the hall, dining rm., and living rm. Two bedrooms, part basement, new roof and furnace. Small easy-care lot. The realistic asking price of $19,900 would allow for kitchen and bathroom renovations and still make this old world charm home the buy of the season.
ART LAWRENCE 479-2317
DON ANDERSON 479-1667 (24 HRS.)

UNBEATABLE BUY

SO DON'T MISS THIS 1 YR OLD GOLD MEDALLION HOME THAT OFFERS THE ULTIMATE IN COMFORTABLE GRACIOUS LIVING — 4 BDRMS — DEN, REC ROOM, 3 BATHS — INTERCOM. THIS LOVELY HOME COULD NOT BE REPLACED AT THE LOW LOW PRICE OF $29,900. TO VIEW CALL
LILLIAN HENDY, 479-1667
BRIAN J. BROWN, 479-1667

NEW HOME $28,500
MINUTES AWAY
TRANQUILITY

A FINE 3-B.R. (MASTER ENSUITE) FAMILY HOME, SPARKLING NEW WITH ITS PLASTERED WALLS, lovely wide WHITE BRICK FIREPLACE against a full length living and dining room, DARK FEATURE WALL and GLISTENING CEILINGS. CATHEDRAL ENTRANCE invites you to the main floor with wrought iron railing. EXTRA THOUGHT put in lower level with an uncluttered basement, large areas, COMPACT out of the way utilities and furnace. SPACIOUS KITCHEN is a family's room with its DISHWASHER and of course, double sink! Call to see.
479-1667 E. PERSICKE 383-3929

VIEW ROYAL
$18,500

Cozy starter or retirement home in a popular area. 2 B.R., L.R., D.R. and ige. kitchen. Financing is easy and suitable for a lady on her own. Call Brian J. Brown or Lillian Hendy, 479-1667.

VALUE PACKED MAPLEWOOD SPECIAL

Five years built, 1300 sq. ft. plus well finished den with open fireplace and 22x11 rec. room with fireplace. Convenience throughout. Living room, dining room, cabinet kitchen, four bedrooms. Two sets of plumbing. Laundry room wired for dryer. Delightful patio with barbecue. Large sundeck. Fully developed high view lot. Full price only $28,500. Owner transferred. To view please dial JOHN FRASER, 479-1667 or 478-7361 or CLIFF STRETCH, 479-1667 or 592-3969.

A NEW LISTING

A terrific opportunity to own an immaculate 2 br full basement home complet with rec. rm. This home is within walking distance of the T/C Shopping Centre.
479-1667 JOHN FRASER 478-7361
479-1667 DON ROURKE 479-6730

CUSTOM BUILT

Split level 3 bedroom home. This beauty has charm from the moment you walk in, yards of carpeting, floor to ceiling fieldstone fireplace. Guest size dining room, eat-in kitchen, double carport, yard all fenced. Situated on quiet crescent in Colwood. Reduced for quick sale to $25,900, full price call
385-5508 TED CHARTRES 479-1667

BRAND NEW $26,900
WALK TO TOWN

Quality constructed home consisting of 3 bdrsm; lge L shape liv and din rm. Family size ditchen with sliding glass doors to sundeck. Better quality wall to wall carpet including bdrms. Full bsmt., serviced for washer and dryer and suited for further development. 50 x 135' level lot on sewer. READY FOR IMMEDIATE OCCUPANCY. To view anytime call.
BILL ANDERSON
479-1667 479-6648

SIDNEY, 1R. OLD

All the hard work has been done for you (fencing, landscaping etc.) The owner must sell and will sacrifice this lovely 3 bdrm full bsmt home. There are interior features of quality construction that will amaze you and included are a Harvest Gold Stove and Fridge, also all drapes. Make an offer this weekend on the asking price of $25,900.
BILL ANDERSON
479-1667 479-6648

HOME WITH
"IN-LAW" SUITE. $30,500

Only 9 yrs. old this lovely 1300 sq. ft. home is located in beautiful Northridge consisting of 3 bedrooms (all large) L shape liv and din rm with bow window overlooking a natural park. Family size kitchen with garburetor and built-in oven and range. Huge sundeck at rear. Downstairs you will find a professionally finished 4 rm in-law suite complete with full bath and cozy kitchen. To view and discuss terms without obligation phone.
BILL ANDERSON
479-1667 479-6648

SIDNEY — NEW HOME
ESTATE — MUST SELL
$27,900

Fine "close in" home (choose your carpet or hardwood. Three bedrooms (master ensuite), large living room, dining room has built in CHINA CABINET. Lower level roughed in fireplace, plumbing, lots of extra development room. To show, for offers call:
479-1667 JOHN BISHOP 656-2308
479-1867 E. PERSICKE 383-3929

J. H. Whittome and Co. Ltd.

"Complete Real Estate Service Across Canada"

MONTREAL TRUSTRUST

1057 Fort Street 386-2111

Sidney — 656-3924

SHELBOURNE AREA!
LARGE FAMILY HOME
GOOD HOLDING PROPERTY

Attractive two bedroom home with 86 ft. frontage on Shelbourne St. Full cement basement, double carport, close to all amenities. To view call
ANNNA CHANDLER
477-1250 or 386-2111

HOME AND INCOME ! !
SEE MY AD TODAY
"REVENUE PROPERTY"
BILL TYSON, 386-2111

A NEST FOR NEWLY-WEDS
OR MELLOW-WEDS

Cosy, immaculate 5 room home, 12 years old, with wonderful view and beautiful shrubbery, on a pleasant street. Basemen with drive-in garage and room for development. Asking price $21,500, financing available. View and make your offer — call
386-2111 STAN SMITH 386-2631

SIDNEY

$1,000 down, direct from builder. 3-bedroom, full basement, wall-to-wall throughout, carport with sundeck, on fully serviced lot. To view phone 656-4066 or 656-4003.

250 HOUSES FOR SALE

D. F. Hanley Agencies Ltd.
3293 Douglas St.

Douglas St. Office
385-7761

MONEY-MONEY-MONEY
MAKE YOURS GROW!!

SEE MY AD IN REVENUE PROPERTY, CALL
HILARY STEWARDSON
385-7761 598-4172

—D.F.H.—

2
AS
NEW
$23,900 and $24,500

Let me show you BOTH of these 3-bedroom, full basement home: Both COMPLETELY REDONE. Good-sized rooms, modern fixtures, new floors (one has wall-to-wall carpeting throughout) and 2 fireplaces each. Large basement windows, laid out for basement accommodation. THESE ARE REALLY GOOD!!! Good terms and trades accepted. Handy location in the vicinity of Town and Country — call me right now!!!
SUSAN WARKE
382-2302 or 385-7761 (24 hrs.)

—D.F.H.—

VIEW ROYAL
$23,200

L-SHAPED LIVING RM. AND DINING RM.
2 BEDROOMS
FAMILY KITCHEN
FULL BASEMENT
RUMPUS ROOM
IMMEDIATE POSSESSION
FLEXIBLE FINANCING
F. Carver, 598-2581
B. Eales, 385-3028
385-7761 Anytime

—D.F.H.—

FAIRFIELD
$17,900 $17,900
COMPLETELY RENOVATED HOME

2 BEDROOMS ON MAIN FLOOR (ONE BEDROOM DOWN)
LARGE LOT
CLOSE TO SEA
POTENTIAL FOR DEVELOPMENT IN BASEMENT
LIVING WITH FIREPLACE
FAMILY KITCHEN
F. Carver, 598-2581
B. Eales, 385-3028
385-7761 Anytime

—D.F.H.—

WANT EASY TERMS?
SICK OF RENTING?
LIKE TO INVEST??

You'll kiss the landlord good-bye when you see this cute new 3-bedroom home we have available in the Glanford area. Its wall-to-wall carpet, full basement, fireplace and sundeck are only some of this home's many fine features. Full price $24,990. Call:
BILL CARNEGIE
DAY OR NIGHT
478-6476 385-7761

—D.F.H.—

CAMOSUN COLLEGE!!
TREMENDOUS VIEWS!

The high location of this cute 2-bedroom home gives a lovely view of the city. Nice living room with fireplace — compact kitchen and a main-floor family room with a dining area. Large sundeck at rear to enjoy the views from. Part basement good for storage and an easy-care lot. Asking only $17,250. Newly listed so hurry on this one, call
JOHN BARTON
385-7761 (24 HRS.)

—D.F.H.—

EXCITING DESIGN
LOVELY SETTING
GORGEOUS VIEWS
QUALITY CONSTRUCTION

ARE YOU GETTING A LITTLE TIRED OF TICKY-TACKY BOXES? IF YOU ARE, THEN THIS COULD BE THE HOME FOR YOU. ANY TYPE OF FAMILY CAN FIT IN THIS HOME, FROM YOUNG FAMILY WITH CHILDREN TO OLDER RETIRED COUPLE. SPECTACULAR OLD BRICK FIREPLACE GRACES THE SUNKEN LIVING ROOM. ENTERTAINMENT-SIZED DINING ROOM WITH PRIVATE LANAII. GALLEY KITCHEN, 1, 2 OR 3 BEDROOMS, 4-PCE. BATH, SEPARATE GARAGE WITH WORKSHOP. QUALITY LUXURY, CONVENIENCE AND STYLE ALL FOR

ONLY $39,900
BEV HIGHTON, 385-7761

—D.F.H.—

HELP!!!
I NEED SOMEBODY!!
NOW!

BUY ME PLEASE! I'M A BIG FAMILY HOME. I'VE GOT 4 LARGE BEDROOMS, 3 BATHROOMS, SEP. LIVING ROOM, SEP. DINING ROOM, HUGE FAMILY KITCHEN, TERRIFIC FAMILY ROOM — POTENTIAL IN THE BASEMENT CLOSE TO TOWN.
ASKING $39,900

PHONE
BEV HIGHTON, 385-7761

—D.F.H.—

SWIMMING POOL
$49,900 UNIQUE
LARGE ROUND HOUSE

Architect's dream: 2,120 sq. ft. The MOST UNUSUAL HOUSE I have ever seen. 2 huge bedrooms which could be made into 4, massive fireplace, superb 4-pce. bath with sunken tub, plus 2-pce. bath, country living on 2½ acres. Try your offers.
MABEL CRACK
652-1412 385-7761 (24 hrs

—D.F.H.—

HORSES ALLOWED
MOUNT DOUGLAS

4 BED — $36,900

If luxury living at a reasonable price sounds good — this could be the home for you! The spotless modern home with over 2,000 sq. ft. of finished floor area (including two full bathrooms, a 38x14 rec. room and MAIN FLOOR DEN 14x10) on TWO ACRES of pastoral land is worth the asking price. A NO COST BONUS is the 40x22 heated, heavy-wired garage and workshop or stable. You want country living close to town, schools, etc? Get more details for the cost of a phone call.
Steve Mooney, 477-4197
Greta Hofmeister, 382-2096
or 385-7761 Anytime

—D.F.H.—

SAXE POINT
WATERFRONT

LARGE EXECUTIVE HOME WITH REVENUE. 2 YRS. OLD, 5 BEDROOMS, 2600 SQ. FT., FOUR PATIO DECKS, ½ ACRE LOT, PRIVATE BEACH, REVENUE HAS 1100 SQ. FT. WITH 3 BEDROOMS, PRICED $6,000 BELOW APPRAISAL VALUE OF $86,000. WILL ACCEPT ANOTHER HOME, MORTGAGE OR LAND AS PART PAYMENT. G. DEVLIN, 385-2725 or 382-2760.

ISLAND PACIFIC
REALTY LTD. 388-6231
3200 QUADRA ST.

TWO LOVELY SUITES
$26,900

Original duplex, two bedrooms each, modern kitchens, and bathrooms, automatic oil heat, close to stores, schools, etc. Try your down payment on this nice clean property. Priced to sell.
BEN GREIG, 388-6231 or 656-8845

VIEW ROYAL — NEW 3-BEDRM. bungalow, rural setting. $23,500. Postle Construction, 477-3728.

250 HOUSES FOR SALE

PEMBERTON

H 1602 GOV'T O
I 384-8126 L
M M
E "SINCE 1887" E
S S

LANGFORD
EARLY OCCUPANCY
PRICE $15,700

Why pay rent when you can move into this very comfortable 2 bedroom, no step home, only 15 years old. TAXES ONLY ONE DOLLAR NET. GOOD SIZE UTILITY ROOM FOR WASHER AND DRYER. For further information and appointments to view, please call—
TED PARTRIDGE
384-8126 592-3451

NEW LISTING
GORDON HEAD
3 BEDROOMS

A nice family home in an excellent area. Large nicely finished rec. room. Fruit trees in fenced yard. Large kitchen, fireplace, fully landscaped. Oodles of closet and storage space. A fine buy at asking price of $27,900.
384-8126 JIM WEST 592-3703

SAXE POINT AREA
$14,200

A fine 1 BR renovated home which can be purchased for a low down-payment. To view call—
Larry M. Brooks
384-8126 or 478-2918

4 BEDROOMS
VACANT
ONLY $34,700

A new exclusive listing of a beautiful home. Immaculate shape and impeccable grounds. This is a real gem. Drive by 769 Lily and then call
384-8126 JIM WEST 592-3703

DE LUXE DUPLEX
— LAKEHILL
ONLY $38,900

This lovely duplex offers 1450 sq. ft. per side which includes 3 BR, 2 bathrooms, dining room, living room, large kitchen, and utility area. Situated in an exclusive area of Lakehill. This MUST BE SEEN.
LARRY M. BROOKS
384-8126 or 478-2918

WATERFRONT
PORTAGE INLET
ONLY $32,500

A lovely 3 bedroom home situated on a lovely waterfront lot. Extra large covered sundeck and extra parking. Recreation room and much more. To view please call
384-8126 JIM WEST 592-3703

NEW HOME
LOW, LOW, DOWN
PAYMENT

Yes, if you quality, this lovely 3 BR full basement home can be yours for a very low down-payment, for further information call
LARRY M. BROOKS
384-8126 or 592-3703

HIGH QUADRA
MAPLEWOOD
RETIREMENT or STARTER
PRICE $23,800

Without a doubt this is a best buy on today's market, as an investment and a very attractive and comfortable no-basement home. 2 Bedrooms, living room with fireplace and only 13 years old. Economical hot water heat. For further particulars, please call—
TED PARTRIDGE
384-8126 592-3451

NICE BUNGALOW
QUIET AREA
OAK BAY — $22,900

This trim two-bedroom, full basement home is just right for those starting out or retiring. The full high basement can be developed for additional room.
To view anytime, call,
JOHN F. COLWELL
384-8126 or 598-9828

COLWOOD GOLF
QUIET CUL-DE-SAC
NOW REDUCED $31,400

Enjoy the beauty of this tranquil setting of this custom designed builder's own spacious bungalow, with all the little extras that are not usually provided.
—17x15'4 living room with Cantilever raised hearth fireplace, feature matched teakwood wall extends to cover one wall of large L-shaped dining room.
—Beautiful walnut cabinet kitchen with family dining area. Master bedroom is 14.4x10.4 with spacious 2-piece en suite.
—Artistically finished 23 ft. recreation room, plus roughed-in games room, 4th bedroom or study.
Large low interest mortgage.
For your viewing
please call —
C. A. CLIFF ANDERSON
477-3994 or 384-8126

X X X X X X X X X
X X
X W. J. LINDSAY LTD. X
X Royal Oak Centre X
X 479-7111 658-5040 X
X X
X X X X X X X X X

4.8 ACRES — SECLUSION
ON BEAUTIFUL
SANTA CLARA AVE.

In 2 parcels — English style home — 4 bedrooms (2 up) — full basement with 2nd bathroom — a beautiful treed property so hard to find these days — full price $46,000.
NORA LINDSAY 658-5040

$17,200
ALDRIDGE ST.

GOOD STARTER OR RETIREMENT. NO STEPS — LOVELY LOT. 2 GOOD SIZED BEDROOMS. HUGE LIVING ROOM WITH BIG FIREPLACE. OOM HEAT — EASY FINANCING
AL PETERS, 478-5992

REDUCED — NOW $9,000
2-BEDROOM HOME IN COBBLE HILL ON ½ ACRE LOT. IDEAL STARTER.
AL PETERS, 478-5992

MEDITERRANEAN STYLE
PRIVATE BEACH ACCESS

Exquisite 4-bedrm. home on lovely sheltered bay just 15 min. from town. 2½ bathrooms, large living room and dining room with fireplace. Bright kitchen plus eating area. Large rec. room with second fireplace. Panoramic views of Straits and Mt. Baker. Excellent financing available. Full price $41,800.
D. BRIGDEN, 384-9960

BRAND NEW COLWOOD
HOMES

Located in nice areas of Colwood near schools — lovely 3-Br., 1½ baths, large living rooms with F.P. Dining-rooms with glass doors to sundecks, carports, wall to wall throughout. Modern kitchens, mostly pleasant views — full basements. Low down payments to excellent financing. $23,900, $24,900, $25,500 and $25,900. Nice variety choose yours now — to view call J. B. Young 658-8594 or 383-4124 and ask for J. B. Young.
Park Pacific Investments.

COLWOOD
SHOW HOMES

3 bedrooms, full basements, carpets, fireplaces, 1½ baths. Split levels also. Close to schools and shopping. Prices from $25,500 up. We arrange financing. 8¾%.
RIDLEY BROS. DEVELOPMENT CO. LTD.
478-2856 478-2944

$21,000 OR OFFER. MT. DOUGLAS. In lovely area on street of modern homes, 3 bedrooms on main floor. Living room with fireplace. Cozy dinette. Large kitchen 4-pce. bath. Full high basement. Drive-in garage. All spic and span. Excellent financing. By owner. 477-2139.

250 HOUSES FOR SALE

METROPOLITAN
REALTY LTD.
386-3585

START THE NEW YEAR
RIGHT

See this 4 bedrm, 3 bathrm, near new home. Spacious living room, floor to ceiling F.P., dining rm with sliding glass doors to large sundeck. Pleasant kitchen, built in range. Deluxe bathrm, 4 bedrms on the main, master en-suite. Lower level consisting of den, spce bdrm, rumpus rm with F.P., utility and storage, OOM heat, large dr-in garage. Large C.P. plus block top area for truck or boat. Good residential area, close to all amenities. Terms arranged to suit. Will consider trades, mortgage paper or new car. Best value in town at $31,000 call Mr. Drew, 386-3585 or 592-0927.

SIDNEY
$19,900

3 bedroom up and one on the main floor, living room with fire place, dining room, kitchen and utility room. Freezer, stove, fridge and dryer are included. Separate garage. Neva Pennie, 386-3585.

RETIREMENT OR STARTER
$18,900

Ideal no car home. Close to two shopping centers, and two bus routes. Two bedrooms, could satisfy a young family. With workshop for Dad. There is a fireplace and an electric kitchen. Call Neva Pennie, 386-3585.

PRIVACY FOR MOM
$21,500

Start the year with a self contained suite. For one or both parents, that has its own secluded garden. This suite is at the back of a two bedroom, no step, bungalow on a lovely street in Sidney. Call Neva Pennie, 386-3585.

HIGH QUADRA
CHARMING
EXPANSION HOME
QUIET AREA
IMMACULATE
$22,500

NEW LISTING, being offered for the first time. Dandy immaculate TWO, THREE OR FOUR bedroom basement home. Ideal floor plan for the retired couple or growing family. Charming living rm, fireplace, dining rm with wall to wall carpet, convenient kitchen, two large bedrms and 4-piece coloured bathrm. Enclosed staircase to two semi-finished bedrm up. Basement area contains lovely rumpus rm, extra bathrm and storage area, etc. Modern stucco home at a realistic price of only $22,500. Don Munro, 386-3585 or 477-1705.

KER AND STEPHENSON
LIMITED

680 Broughton Street
Across From Eaton's Carpark
385-3411, DAY or NIGHT

FOR BRIDE and GROOM

GORDON HEAD ROAD

Cool man, is the best phrase we can think of to describe this 2 bedroom bungalow on a nicely landscaped tree-shaded lot. Lovely living room, very bright kitchen, attractively decorated throughout. Attached garage, in a very good neighborhood. The owner has refired and you can have immediate occupancy. Asking Price $21,500. Only $4,000 cash required, vendor will carry to a good covenant. This won't last long!
Phone now 385-3411 or 477-5938.
J. T. Mills.

NEAR GORGE PARK
AND GOLF COURSE

Drive by this cute 2 bedroom, full basement home situated on a large duplex-zoned lot. Extra facilities in the basement including drive-in garage. House is smaller in size making it ideal for retired couple, small family, or single person. Full price $19,800. Please do not disturb occupants — Drive by 950 Inskip Street then call 479-3039 or 385-3411.
JOHN PINCHBACK
KER AND STEPHENSON LTD.

TUFFREY and MILLS
LIMITED
Real Estate and Insurance
1119 Blanshard St.
386-7737

LOW DOWN PAYMENT

ON THIS SPACIOUS TWO BEDROOM BUNGALOW BUILT FOR A FAMILY OF THREE. THE 1023 SQ. FT. INCLUDES A 15x19 LIVING ROOM, SEPARATE 10x10 DINING ROOM, COMPACT CRESTWOOD KITCHEN, VANITY BATH AND 11x13 MASTER BEDROOM. WALL TO WALL SHAG THRU HALL, LIVING ROOM AND BEDROOMS. ATTACHED CARPORT AND LEVEL 65x142' LOT COMPLETES THE CHARM OF THIS HOME. FOR APPT. TO VIEW CALL
HEATHER GAMMON
386-7737 or 478-2607

JAMES BAY
APT. ZONED PROPERTY
2 BEDROOMED
BUNGALOW

JUST A DANDY SPARKLING WHITE STUCCO, RETIREMENT HOME OR PERFECT RENTAL INVESTMENT. LIVING ROOM HAS FIREPLACE, CAB. ELECT. KITCHEN, 3-PCE. BATH. GOOD LARGE APT. ZONED 60x122 LOT, SITUATED IN NEXT DEVELOPMENT AREA. FULL PRICE $19,900. VERY EASY TERMS. BALANCE TO VENDOR. FOR FULL DETAILS CALL
LEN LeDOUX or
FRANK CARR
385-9765
Charman Pacific Realty Ltd.

BY OWNER

Transferred. Our house not yet two years old, has ground-level entrance leading to 1,300 sq. ft. of living upstairs. Three bedrooms, bathroom en suite, dining room and lounge with wall-to-wall shag and unique rock fireplace. Large kitchen. Downstairs family room has wall-to-wall shag and old brick fireplace. Panelled laundry room, third bathroom with shower, work room and roughed-in 4th bedroom. Ten minutes from downtown, but lovely country outlook south of Mount Douglas. Walking distance to all schools. End of "no through road" - adjacent to woodlands owned by St. Margaret's Girls' School. Large 1st mortgage. Price $36,500. No agents. To view, phone 479-7510.

TATTERSAL-BLENKINSOP

6 rm. 3 bdrm. bungalow, 1,250 sq. ft. Full high basement, part developed carport and patio. Exc. financing. $25,900

CUL-DE-SAC PARKLANDS

1-yr.-old four-level split 1,250 s.f. Sunken L room with natural stone F.P. Panelled feature wall, broadloom in living and dining room, en suite plumbing, carport and sundeck. $33,500.
Homes close to all amenities.
Owner 598-3893 388-9097

SELLING!
WHY NOT SELL IT YOURSELF?
PLEASE PHONE THE
HOUSE OF SERENITY LTD.
1—FOR OUR LOW COST SELLING PLAN
OR
2—GUARANTEED NET TO YOU.
HOUSE OF SERENITY LTD.
382-3021

BY OWNER

9 year old, 4 bedroom, Cathedral entrance, ¼ acre lot. Carport, sundeck. Oak floors throughout. Asking $22,950. To view, please call 479-5443.

3-BEDROOM HOME, OCEAN view. Built 1968. Lot 90 x 150. Garden space. Also workshop 26 x 40. Wired 220. Will take 12' late model mobile home as down payment. $24,900. Evenings, 642-3482.

BY OWNER, LOVELY LARGE Tudor, 4 bedrooms, Oak Bay, $38,000. Phone for appointment, 598-4017.

250 HOUSES FOR SALE

3 VICTORIA OFFICES

METROPOLITAN REALTY LTD.
386-3585

START THE NEW YEAR
RIGHT

See this 4 bedrm, 3 bathrm, near new home. Spacious living room, floor to ceiling F.P., dining rm with sliding glass doors to large sundeck. Pleasant kitchen, built in range. Deluxe bathrm, 4 bedrms on the main, master en-suite. Lower level consisting of den, spce bdrm, rumpus rm with F.P., utility and storage, OOM heat, large dr-in garage. Large C.P. plus block top area for truck or boat. Good residential area, close to all amenities. Terms arranged to suit. Will consider trades, mortgage paper or new car. Best value in town at $31,000 call Mr. Drew, 386-3585 or 592-0927.

SIDNEY
$19,900

3 bedroom up and one on the main floor, living room with fire place, dining room, kitchen and utility room. Freezer, stove, fridge and dryer are included. Separate garage. Neva Pennie, 386-3585.

RETIREMENT OR STARTER
$18,900

Ideal no car home. Close to two shopping centers, and two bus routes. Two bedrooms, could satisfy a young family. With workshop for Dad. There is a fireplace and an electric kitchen. Call Neva Pennie, 386-3585.

PRIVACY FOR MOM
$21,500

Start the year with a self contained suite. For one or both parents, that has its own secluded garden. This suite is at the back of a two bedroom, no step, bungalow on a lovely street in Sidney. Call Neva Pennie, 386-3585.

HIGH QUADRA
CHARMING
EXPANSION HOME
QUIET AREA
IMMACULATE
$22,500

NEW LISTING, being offered for the first time. Dandy immaculate TWO, THREE OR FOUR bedroom basement home. Ideal floor plan for the retired couple or growing family. Charming living rm, fireplace, dining rm with wall to wall carpet, convenient kitchen, two large bedrms and 4-piece coloured bathrm. Enclosed staircase to two semi-finished bedrm up. Basement area contains lovely rumpus rm, extra bathrm and storage area, etc. Modern stucco home at a realistic price of only $22,500. Don Munro, 386-3585 or 477-1705.

KER AND STEPHENSON
LIMITED

680 Broughton Street
Across From Eaton's Carpark
385-3411, DAY or NIGHT

FOR BRIDE and GROOM

GORDON HEAD ROAD

Cool man, is the best phrase we can think of to describe this 2 bedroom bungalow on a nicely landscaped tree-shaded lot. Lovely living room, very bright kitchen, attractively decorated throughout. Attached garage, in a very good neighborhood. The owner has refired and you can have immediate occupancy. Asking Price $21,500. Only $4,000 cash required, vendor will carry to a good covenant. This won't last long!
Phone now 385-3411 or 477-5938.
J. T. Mills.

PRIVACY FOR MOM
$21,500

Start the year with a self contained suite. For one or both parents, that has its own secluded garden. This suite is at the back of a two bedroom, no step, bungalow on a lovely street in Sidney. Call Neva Pennie, 386-3585.

HIGH QUADRA
CHARMING
EXPANSION HOME
QUIET AREA
IMMACULATE
$22,500

NEW LISTING, being offered for the first time. Dandy immaculate TWO, THREE OR FOUR bedroom basement home. Ideal floor plan for the retired couple or growing family. Charming living rm, fireplace, dining rm with wall to wall carpet, convenient kitchen, two large bedrms and 4-piece coloured bathrm. Enclosed staircase to two semi-finished bedrm up. Basement area contains lovely rumpus rm, extra bathrm and storage area, etc. Modern stucco home at a realistic price of only $22,500. Don Munro, 386-3585 or 477-1705.

KER AND STEPHENSON
LIMITED

680 Broughton Street
Across From Eaton's Carpark
385-3411, DAY or NIGHT

FOR BRIDE and GROOM

GORDON HEAD ROAD

Cool man, is the best phrase we can think of to describe this 2 bedroom bungalow on a nicely landscaped tree-shaded lot. Lovely living room, very bright kitchen, attractively decorated throughout. Attached garage, in a very good neighborhood. The owner has refired and you can have immediate occupancy. Asking Price $21,500. Only $4,000 cash required, vendor will carry to a good covenant. This won't last long!
Phone now 385-3411 or 477-5938.
J. T. Mills.

250 HOUSES FOR SALE

3 VICTORIA OFFICES

TOWN & COUNTRY REALTY
3617 Douglas Street
382-7276

NO STEPS

Gordon Head. Immaculate 3-bedroom home. Large rumpus room with fireplace. Private patio with barbecue, all spacious. Good floor plan and very attractive. $31,900. Terms. A. KLENMAN 592-1121.

WHAT IS A HANDYMAN SPECIAL?

It is an investment for someone with time and skill who is willing to make a capital gain. If you are looking for a capital gain, drive by 845 Viewfield Road and phone JIM WEBBER 382-7276.

4 BEDROOMS
$22,900

Immaculate 1½ storey stucco home with attached garage. W-W carpet. High Quadra-Cook area. If you have been looking at $25,000 homes, this will look really good for only $22,900. Quickly now call: LEW MOLLIET, 382-7276 or res. 477-9251.

WAS $19,950

but somebody broke the windows. Now you can name your price on this fine old residence. Phone JIM WEBBER at 382-7276.

NEW FURNACE FOR
$21,500

3 bedroom house will be thrown in as bonus. Great furnace! Great bonus Phone JIM WEBBER at 382-7276.

OAK BAY
4 BEDROOMS PLUS
ONLY $22,900
TERMS

Ideal large family home on quiet dead-end street. Close to schools, shopping and transportation. Large living and dining room. Two fireplaces. Den. Full basement with extra washroom. Wired for dryer. Immediate possession. To view, call JIM WEBBER, 382-7276 or res. 386-8678.

A GIANT HOUSE
$22,900

For your five kids, two dogs and countless hamsters. For information leading to a sound purchase phone JIM WEBBER at 382-7276.

3 VICTORIA OFFICES

BLOCK BROS. REALTORS

COLWOOD OFFICE
1949 SOOKE RD.
478-5561

½ ACRE

Lots of elbow room here. Older home in immaculate shape. Features 16x20 Living room with heatilator fireplace. Bdrms. both 10x13 with room for future expansion in attic. Rec. room in bsmt. For quick sale just $19,900. JACK KENNISH 479-3186 or 478-5561.

(1) UNOBSTRUCTED WATERVIEW — Central Saanich. Almost 1300 sq. ft. of deluxe accomodation — a pleasant 10 min. drive from town. Luxuriously carpeted throughout. Elegant LR and DR with unusual R. H. Fireplace, 15x15 master bdrm. with natural rock feature wall, en suite has tiled sunken tub. His and Her double vanity and distinctive decor. Excellent bsmt. with fireplace in R.I. rec. room, 4 pce. bath and 2 extra bdrms. A steal at $44,900.00.

(2) CORDOVA BAY) ½ ACRE VLA approved This executive type home has all the qualifications for good "living" and excellent entertaining facilities. Large LR and DR, 3 bdrms. on main floor — 2 full bathrooms. Bsmt. is completely developed. Rec room, 2 bdrm.s, utility room. Also licensed for 4 boarders. $41,500.
CALL MARGUERITE SCHILL
477-6593 or 478-5561

4-BEDROOM SEA VIEW CORDOVA BAY RIDGE - DOUBLE CARPORT, LARGE LOT, QUALITY CONSTRUCTION. 5001 WESLEY ROAD, $3,000 DOWN ON FULL PRICE OF $31,500. G. DEVLIN, 385-2725 or 382-2760.

250 HOUSES FOR SALE

T CANADA PERMANENT T
R TRUST R
U U
S CANADA PERMANENT S
T T

"WE TRADE HOMES"

NEAR THE ART GALLERY
$39,500

3 (or 4) bedroom home with 2 full bathrooms. Entertainment size living room and separate dining room. Small but professionally landscaped garden lot. This home is a pleasure to show!
386-1361 MARY WOOD 592-2647

$24,500
CLOSE IN
HALF ACRE

Exceptional accommodation, 2 bedrooms (could be 3), large 20x14 living room with fireplace, dining room and kitchen with eating area. Full high basement has nicely finished rec. room. Sliding doors from living room offers access to private rear grounds with fruit trees. Separate garage. GRAY LAITE 592-3524 or 386-1361.

UNIVERSITY AREA
NEW—SEAVIEW

Beautiful 3 bedroom, superbly built 1500 sq. ft. home. Spacious large kitchen, 1½ baths, family room and old brick FP, den. Excellent 1st mortgage. Price reduction to $49,900. SID HASLAM, 592-0900 or 386-1361.

N. SAANICH—AMITY DRIVE
AREA

Try beat this one for country living, 5 bedroom charming home of approx. 1600 sq. ft. LR 15x18, DR, WW carpeting, 14x14 kitchen. Fully developed basement, two bathrooms, 2 fireplaces. Located on over an acre of land. Large heated greenhouse. 180 degree seaview. $42,500. SID HASLAM 592-0900 or 386-1361.

SECLUDED ROCKLAND

If you are looking for a home in a peaceful quiet area yet near all amenities you must see this very lovely property. Situated in a cul-de-sac and surrounded by trees this 3 bedroom home is within short walking distance of a large shopping centre. Main floor is made up of a very spacious living room, separate dining room, den and 2 sets of plumbing. Lot is nicely landscaped and very easy to maintain. Realistically priced at $25,590. DON ROBBINS 592-7641 or MADGE HOLE 382-5369.

ESQUIMALT

Situated in Rockheights area of luxury homes. This dwelling offers over 1700 sq. ft. of comfortable living space and for the large family has 4 or 5 bedrooms, large rec. room, spacious family room, living with fireplace, dining L and modern kitchen. For that summer bar-b-q there is a lovely secluded patio off the dining RM. Owner has been transferred. Asking $37,900. DON ROBBINS 592-7641 or MADGE HOLE 382-5369.

OAK BAY SOUTH

This compact home has just about everything. The modern family requires: 4 bedrooms, 3 separate sets of plumbing, lovely living room with fireplace, good sized dining room, drive in garage and extra finished room in full basement. Nicely landscaped lot near to schools shopping and beach. $29,500. DON ROBBINS 592-7641 or MADGE HOLE 382-5369.

METCHOSIN 9 ROOMS
NEW — 5 BEDROOMS

Absolute tops in owner built professional workmanship with over 2800 sq. feet of living area (including finished basement). Wall-to-wall, 3 bathrooms, 2 fireplaces and large Crestwood kitchen are some of the features. Asking $34,909. PATRICK DOERKSEN, 478-3432 or 386-1361.

10 MILE POINT
1.5-ACRE SITE

Beautiful property close to beach in most desirable area. Lovely no-step home with living room with raised hearth fireplace. Three large bedrooms or 2 bedrooms and den. Partial seaview, exceptional garden, rear, yard with privacy and country atmosphere. $46,900. TED SMYTH, 477-5617 or 386-1361.

AWAY AND GALLOPING!
INTO HAPPY SEVENTY TWO!
LASSOO YOUR DREAM HOME

1. Sunny south Sidney, modern family home. Steps, only to beach and playpark. 3 (or 4) BR's, exceptional, high basement. Sundeck. Vast developable space. Low down payment will handle. Spotless. Full price only $27,250.
386-1361 DICK BATEY 592-4607

AWAY AND GALLOPING!

2. Another new listing! Better-than-new Colwood charmer. 3 BR's with space for 2 more. 1½ Bthrms., another R.I. distinctive LR. Big sundeck! Whopping workshop! New W-W over Oak! Lovely street near all! PRICED ONLY $28,500.
386-1361 DICK BATEY 592-4607

INTO HAPPY SEVENTY TWO!

3. Living-revenue beauty. Large, treed, fourth Quadra lot. 3 Br's, big LR-DR, patio. Giant double garage. Two-street access. Full sep. entrance, $100 a mo. suite! Illness forces sale at only $25,900. 386-1361 DICK BATEY 592-4607.

LASSOO YOUR DREAM HOME!

4. Revenue-living bargain: Near beach, park, everything James Bay. Triplex. Excellent condition. One floor. Only $24,950 full price!
386-1361 Dick Batey 592-4607.

NEW LISTING
QUIET CUL DE SAC

Very distinctive one owner home carefully planned and constructed for the present owner. High location near Cedar Hill Golf course. Living area in this home will please the most discriminating buyer. $49,900. GRAY LAITE 592-3524 or 386-1361.

CENTRAL SAANICH
THE BEST OF BOTH WORLDS

Two year old executive family home on almost 5 acres of view property. Barn, fenced and cross fenced, ready for horses. Enjoy the fruit and berries from your own trees and bushes. This is an extremely desirable property and is priced to sell at $54,900. GRAY LAITE 592-3524 or 386-1361.

B.C. LAND and
INSURANCE AGENCY
LTD.
Serving B.C. Since 1863
922 Government St. 388-5555

CUSTOM DESIGNED
BRAND NEW HOME

Extra large lot in new exclusive subdivision, attractive treed setting. Over 1300 sq. ft. on main floor. Courtyard entrance for privacy. 3 bedrooms, master en suite, guest size dining room, large kitchen with eating area. Buy-it-now and choose your own colours and carpet. Compare this for value and you will be assured this is a good buy. Easy financing available.
PRICE $34,500
Call MR. HELLESEN or MR. PARSONS
388-5555

CITY WATERFRONT
HOME: $42,500

1,500-sq.-ft. home on quiet street. 3-BR, large LR and DR, picture windows overlooking straits, sundeck. OHW heating, mother-in-law suite with 2 bedrooms, picture windows, FP, 3-pce. bath, LR and DR in line on nice rear lawn. Elec. heat.
D. L. Macdonell
384-4962 388-5555

GORDON HEAD

(ONE)
Spacious seaview home on private acre. Contains V. large living and dining rooms. Family room, 3 bedrooms, rec. room, 2½ baths. 3 fireplaces. Patio and sundeck. Attractive and modern.

$59,000

(TWO)
Modern 2-storey finished in red brick in white colonial style. Lovely W-to-W FP in LR, sep. DR, 4 bedrooms, family room, 2½ bathrooms, laundry room. Attached 2-car garage. Patio, etc. This is immaculate, with new fitted carpets throughout.

$41,500

LEVERTON REALTY
385-8012

250 HOUSES FOR SALE

ISLAND HOMES LTD.

2504 Douglas St. 386-7545

FAIRFIELD DUPLEX

Ideally located, very close to shops, transportation, short walk to ocean front. Each side offers drive-in garage, fireplace, separate dining room, sundeck, 2 bedrooms up and room for development downstairs. Asking price $42,000. For viewing JUST PATRICK SNOW 592-3931 CALL RON CROW 592-4989

COLWOOD 4 BEDRMS., REC. RM. 3 BATHS — FIREPLACES

Only 1-year-old, in absolutely mint condition; actually better than new as owner has pointed, polished and added so many features to make this a most enjoyable and beautiful home. Situated in lovely treed setting. Enchanting sunny living room with conversation piece fireplace. Breathtaking kitchen that would please the most discriminating woman. Master bedrm. ensuite. Rich carpeting throughout. Close to schools and shopping. A great bargain at $29,900. Phone Morris Lund, 386-7545.

LOOK! LOOK HI QUADRA—SOME VIEW

QUICK POSSESSION — MUST BE SOLD — Excellent older home in MINT CONDITION. Cosy living room has lovely natural rock FP. Attractive FAMILY-SIZE dining room and kitchen. Ample cupboards and closets, 2 very nice bedrooms. FULL HIGH 8 FT. BASEMENT — Oil-o-matic heat. Copper plumbing — 100 amp. service. WASHER DRYER SERVICE. Big sundeck and carport. Beautiful country-style lot. Nothing to do. Just move in. he Price is RIGHT. Financing is flexible. Call Ken Jensen 386-7545 — 592-9079.

$16,500 STARTER

A dandy no-basement home close to Jubilee Hospital. Living room with fireplace, 2 good-sized bedrms. and 1 smaller, stucco and shingle exterior. Possible low down payment. Grant MacFarlane, 386-7545, office, 386-6093, res.

$37,500. WATERFRONT

home with secluded yard and exceptional view. Large living room-dining room combined, with wall-to wall carpet. A large kitchen designed withthe housewife in mind, adjoining utility room. 3 good bedrooms, de luxe bathroom, down R.I. rec. rom with F.P., 3-pce. bath complete, could be in-law suite, garage for 2 cars. 7¼ per cent mortgage may be assumed. Contact Grant MacFarlane, 386-6093, res., office 386-7545.

2835 MURRAY DR.

Beautiful Murray Drive, a new house on a work-free lot. PICK YOUR COLORS, CHOOSE YOUR CARPETING. Ready for you right away. It has a master en suite, 3 good-size bedrms. Lge. family kitchen, a Henson White Sugar deluxe fireplace. Full basement, R.I. extra plumbing. Sundeck with water view. This is the last new house built on this lovely street. $5,000 Bennett 2nd financing available. Compare this, you will buy this on sight call Mr. K. MacFarlane 386-7545, res. 384-7677 anytime, to see this weekend.

STOP, LOOK AND READ

Colwood District

This house offers 4 bedrooms, 3 bathrooms, wall to wall carpeting, dreamy kitchen, carport, Sundeck, Shake Roof and many many other features. Asking price $29,500. For Viewing JUST CALL PATRICK SNOW 592-3931 RON CROW 592-4989

FULLY FURNISHED HOME

Immediate possession on this 2 Bedroom, plus one bedroom downstairs home. Over 1,000 square feet, fireplace, Sundeck, Drive-in Garage. Close to Schools, Stores, and Transportation. For Viewing JUST CALL PAT SNOW 592-3931 RON CROW 592-4989

XXXXXXXXXX
X BOULTBEE X
X SWEET X
X Realty X
X Ltd. X
XX
X
Hillside Shopping Centre
386-1341

"OPEN HOUSE" 2445 SUTTON RD. SUN. 2-4:30 P.M.

Located on a quiet St. in Cadboro Bay. Total of 4 bedrooms, 3 baths, 2 fireplaces, dble. carport. Large lot with sundeck, patio, Bar-B-Q and fish pond. Low int. mtge. Asking $36,750.

BILL NEAL
386-1341 Eves. 592-6452

"OPEN HOUSES" TWO NEW HOMES SUNDAY 1-4:00 516 GLEN CAIRN

(OFF SOOKE RD. OPPOSITE COLWOOD ELEM. SCHOOL.)

$25,900 — 3 bedrooms, sundeck, W.W. shag broadloom. Feature wall, stone F.P. High daylight basement. Close to all amenities. W. MICHAELS — B. JOHNSON 386-1341 - 24 hr. service.

METCHOSIN

Brand new listing — 3 B.R. full bsmt. home, 3 yrs. old, with rec. rm. and 2 pc. bath down, drive-in garage. Quiet street, nicely treed lot. Good value at $29,750.

MRS. FRASER
386-1341 or 477-1411

IF I WERE LOOKING

For a good family home I would surely choose this Tudor Style 2 storey 3 or 4 bedroom one. Large living room 'company' sized separate dining room and plenty of space for family eating in the kitchen. Basement is almost fully developed with attractive play room and recreation room. Located in Esquimalt on an approx. ½ acre view lot. Asking $38,900. Call: BETTY SILVER — 386-1341

2 BEDROOMS

Located on a good size lot. Full basement, nice living room with fireplace, large kitchen. All in immaculate condition. Asking price $19,700, with a low down payment. For particulars call: MR. SIMONS 386-1341 ANYTIME

REVENUE INVESTMENT

Sidney Duplex, 2 bedrooms, living room and large kitchen each side, returning $270. P.M. Built in financing. Priced at $24,900. W. MICHAELS B. JOHNSON 386-1341 24 hr. serv.

SEA-VIEW HOME

Buy the lot and get the house free. Just off Dallas Rd. Approx. 300 ft. from beach and fishing. 2-bedroom furnished stucco home, completely redecorated inside and out. 22 Pilot St. $16,900 firm price. Phone owner, 479-2209.

ESQUIMALT — Smart older 2 bedroom plus Rumpus room Bungalow. Perfect condition. 1st time on market. Handy location, close to shopping. Many fine features. Clear title. $5,000 dn. Price only $23,000. McCandless Realty, 383-6111, Eve's 592-1981 or 384-5655.

FOR SALE BY OWNER, LOVELY 3-bedroom home. Rec. room, kitchen, living room, dining room, fireplace. Longacre Drive. Phone 477-9191.

UPPER LANSDOWNE

On choice Woodburn Ave. 3-bedroom, full-basement quality home, by owner. Good finance available on price of $42,500. Phone 592-7644.

FOR SALE BY BUILDER, 2836 Rita Rd., Langford, new two bedroom home; wall to wall throughout, modern kitchen, stone fireplace and entrance, $21,900. Phone 478-2173, H. Espersen.

SIDNEY AREA

Direct from builder. 3-bedroom home on cul de sac. 1200 sq. ft. W to W carpet. High grade construction. 1½ bathroom. Call 479-3505.

250 HOUSES FOR SALE

JAH JAH JAH JAH
JAH JAH JAH JAH

J. A. HENDERSON REALTY LTD.
385-9741 ANYTIME
WE BUY, SELL AND TRADE

COLWOOD LAKE ESTATES

Walking distance to Colwood Golf Club. Tastefully decorated, near new, 3-bedroom home, with many extras — large 18x14 living room with attractive bay window, master bedroom en suite, quality W-W carpeting. Kitchen Aid dishwasher. Clear title, $30,500.

BILL McCARTER
385-9741 592-3970

FOUR BEDROOMS $18,900

Stucco home with walking distance to Hillside Plaza, schools and park. This home has a new roof, newly decorated, full bsmt. with hot water heating and adjoining garage. Low price and good financing available to easy down payment.

STAN TRONT
385-9741 477-2829

HIGH VIEW PORTAGE INLET

Modern home just 11 years old. Planned for convenience with three bedrooms, attractive living room with fireplace, dining room, modern kitchen and adjoining laundry. Full high bsmt. has roughed-in rec. room with fireplace and garage plus adjoining carport and sundeck. Located on a double lot and value priced at $28,500.

STAN TRONT
385-9741 477-2829

BROADMEAD

First time offered, this lovely executive 7-room home, 2 bathrooms, spacious living and dining rooms. Lge. bright kitchen, loads of cupboards. Situated on a beautiful ½ acre of parkland. Asking $39,900. Financing can be arranged. For viewing call: JACK PARKER
385-9741 382-4364

CENTRAL LOCATION $17,900

Dandy 7-yr.-old no-bsmt. home. Living rm. with fireplace, 2 bedrms., spacious kit., fenced yard, carport, siding exterior, shake roof. Good financing.

GLADYS MILLER
384-3533 385-9741

FAIRFIELD LOW DOWN PAYMENT

White shake bungalow with 2 bedroom, separate garage, large lot. Close to shopping centre, schools, bus and 3 churches. Asking $21,300. Financing can be arranged. No drive bys at owner's request. To view please call: JACK PARKER
385-9741 382-4364

COLWOOD

Large living room with bay window, dining room with sliding doors to lge. sundeck. Excellent kitchen with eating area, 3 good-sized bedrooms, master bedroom en suite, walk-in closet. High bright basement roughed-in for bath. Carport under sundeck at rear of home. Asking $28,900. Call anytime.

JACK MOEN
385-9741 658-5448

MAYFAIR REALTY LTD.
3153 Douglas St. 386-2955
WOODWARD'S MAYFAIR CENTRE

OPEN HOUSE OPEN 874 DEVONSHIRE (ESQ.)

MON. 1:30-4:30. 4 rooms, nook, full basement. A cosy bungalow at $17,750. JOHN RUSSELL, 386-2955 or res. 592-3248.

OAK BAY SOUTH Three Bedrooms plus Den

You have been overlooking a delightful home if you have not inspected this charming home. Situated on an extra well landscaped lot with myriads of trees, shrubs, roses and plants. Consisting of a large living room with open fireplace, entertainment sized dining room, spacious cabinet kitchen with utility room off. Sunroom. Two baths. Den with fireplace. Full basement. Clear title at $39,500. To view this exclusive, dial 386-2955, ask for JOHN MOLYARD.

NEW EXCLUSIVE LISTING $25,250

This 3-bedroom home is in perfect condition. Bright, high, full cement basement. Large living and dining room.s Plenty of parking, close to the golf course and fenced-in yard. LEIGHTON NOBLE, 386-2955 or res. 658-8968.

NEW HOMES FROM $23,900

3 Bedrooms, 2-pce. and 4-pce. bathrooms, separate living and dining rooms, wall-to-wall rugs, smartly designed kitchens, full basements. Ready for you to occupy now! For appointment to view please call JOHN MOLYARD or ROMA NICOLL 386-2955.

17 YRS. OLD

NEAR SIMPSONS-SEARS

2 large bedrooms, very large kitchen with separate dining room or small TV room off kitchen. Full basement.

PLUS

Large cement block garage (not yet completed), large enough to take 2 cars plus house trailer or large boat. Good-sized mortgage can be assumed by new purchaser. Full price for all this — only $21,900. Call GEORGE WALE 386-2955 or 478-5681.

$3,000 DOWN

3 Bedrooms, living room with fireplace, large kitchen with eating area, full basement. All modern services. Close to schools, transportation and shops. Full price $17,500, balance of $145 per month at 9½% interest amortized over 20 years. R. FROST, 386-2955 or res. 383-4047.

SOOKE RESIDENTS! ARE YOU RENTING?

24 consecutive receipts, $500 cash down payment, balance $120 per month (9¾% interest on $10,900 first mortgage. 8¾ interest on $2500 B.C. Gov't. 2nd mortgage, 20 year amortization) should buy small SOOKE cottage of 4 rooms and bath. Sea glimpse lot. Close to school, bus, etc. Full price $13,500. JOHN RUSSELL, 386-2955 or 592-3248. Don't try to trade in 20 years rent receipts for a house 20 years from now, those 240 receipts will be of no value at all, but you could own this little house outright, somebody will, why not you?

BRENTWOOD — $19,500

Ideal VLA — drive by "1209 CLARK ROAD", just off West Saanich Road at the shopping centre. Over ½ acre choice lot with older stucco basement bungalow. Home has good furnace, wiring, copper pipe. Some decoration required. A fine property for retired couple, small family or VLA buyer. Drive by — phone to see over.

"HIGH QUADRA VIEWS.

A choice one owner custom built 8 year old home with full basement on a quiet 5 home cul-de-sac. A spacious through hall plan features 19'x15' living room — 15' master bedroom — a really lovely and convenient kitchen. Not speculation construction — the owner insisted on the best construction when built and put in extra features such as insulation, double windows, etc. Immediate possession. Trades considerd. Full price $28,900.

HERB HODGSON
384-7128 Res. 382-3835
Douglas Hawkes Ltd.

UNIVERSITY AREA

Brand new, 4-bedroom, 3 baths, family room, basement. By builder. 592-2744.

250 HOUSES FOR SALE

S.S.C.

SWINERTON, STEWART CLARK LTD.
1318 BLANSHARD ST.

WATERFRONTAGE OWNER LEAVING COUNTRY CHARMING CAPE COD HOME SUPERIOR CONSTRUCTION PLUMBING AND WIRING

Just offered for sale this UNIQUE HOME, with exterior of BRICK, CEDAR SIDING, SHAKE ROOF, and picturesque setting gives you a warm welcome. There are 2 bedrms. on the main floor with cedar lined walk-in cupboards and 2 lovely bathrms, also 3 bedrms. up. Living room and den fireplaces have THERMO-RITE doors. The lovely view kitchen panelled in cedar planks has stainless steel sink and counter, dishwasher, garborator, a copper hood and fan, also good dining area. Full cement basement. HOT WATER OIL HEAT, large bright utility rm. Secluded swimming pool. For further particulars and appointment to view this EXCLUSIVE LISTING with Miss Courtnall, please phone 385-2481 or 598-3964.

LOVELY STUCCO BUNGALOW 10 YEARS YOUNG JUST $17,900

NEW EXCLUSIVE, IMMACULATE NO STEP RESIDENCE LOCATED ON A QUIET STREET IN COLWOOD FEATURING — COSY 20x14 LIVING ROOM WITH WALL-TO-WALL CARPET — LOVELY CABINET ELECTRIC KITCHEN WITH DINING AREA — SPARKLING 4-PCE BATHROOM — LARGE UTILITY RM. PLUMBED AND WIRED FOR WASHER-DRYER — Double separate garage — AUTO OIL HEAT — LARGE LOT 75x151 — TAXES $25 YR. NET.

MR. CUSTANCE — 385-2481

ROCKLAND VACANT POSSESSION

Beamed ceiling, receiving hall and spacious rma., beautifully appointed vanity bathrommm and 2nd bathrm. OOM hot water heating. Quick sale essential. $20,000 9 percent mortgage could be assumed. Asking $35,000.

MR. CUSTANCE — 385-2481

NO CASH? 4 BEDROOMS

Clean, compact semi bungalow of 4 nice bedrooms, living room with fireplace and modern cabinet kitchen. Full basement. Oil heat. Reasonable payments. Why rent? Haulfain area. Only $21,500.

DIRK OKKER
478-4501 EVENINGS
KEN WALTERS
385-2481 ANYTIME

FAMILY HOME OR DUPLEX FAIRFIELD

Corner Linden and Burdette solid construction, featuring 4 rooms and complete bath up and 5 large rooms and complete bath down. Full terms. Only $25,000.

DIRK OKKER
478-4501 EVENINGS
KEN WALTERS
385-2481

DRIVE BY 507 SPRINGFIELD RD. ESQUIMALT

Older 3 bdrm., family home completely modernized, on large level lot. A real buy at $15,000 with low low down payment.

BERT NEEDS — 385-2481

WATERFRONTAGE WITH A WARM HEART! 6½-MILE CIRCLE

Tender loving care and "warmth" are the keynotes to this attractive home situated on a 50x269 ft. easy care seafront lot. A perfect arrangement for a retired couple! This charming home comprises 18x12 panelled SEAVIEW living room with fireplace, and quality carpet, electric galley kitchen with sweeping SEAVIEW, ship's cabin type bedroom with SEAVIEW, plus adjoining 11x12 studio or 2nd bedroom with SEAVIEW, 3-pce. bath, OVER-sized storage space also. A-1 condition inside and out—nothing to do but move in! Early possession can be given. There are many more exciting details to reveal about this unique waterfront home, but seeing it is much more rewarding. NEW EXCLUSIVE LISTING.

PRICE $23,950

ED JUPP
385-2481 Res. 592-1019

JACK MEARS
OAK BAY REALTY LTD.
2194 Oak Bay Ave.

CHARMING RETIREMENT SOUTH OAK BAY

$48,900

Watch the ships sail by with the majestic Olympic Mountains as a backdrop. This attractive view home from the living room, den, master bedroom, baldony and studio. There is a Solarium off the dining room; built-ins in kitchen and built-in wardrobes in both bedrooms. At the top of the spiral staircase is the studio (or 3rd bedroom). Beautifully landscaped lot with sprinkler system and a very secluded patio. No waiting to view, just phone B. E. JEFFERY at 598-3321.

We trade homes

OAK BAY
SEA and MOUNTAIN VIEWS

Spectacular views can be yours from every room in this 1½ storey English style residence. Charming entrance hall with open stairway to 3 large bedrooms also leads to large living room, separate dining room, den with fireplace and kitchen on the main floor. Full basement and particularly lovely and well-landscaped grounds with considerable privacy at the rear. Busy street in front but priced at only $36,900? Immediate possession available. JACK MEARS, 598-3321.

We like to trade

UNIVERSITY
NEW LISTING
4½ YEARS OLD

Family home suit members of U-VIC faculty. Cathedral entrance. Main floor, sitting room; fireplace, dining room, 3 good bedrooms, 4-pce. vanity bath. Large kitchen. Basement 21' rec. room, bedroom, 2-pce. bath. Stucco. 60x100 lot. Asphalt driveway. Flexible financing. Asking $34,500. DIBDIN RIVIERE, 598-3321.

Your home may be traded

OAKLAND AREA
$25,900

Ideal family home on quiet street near school and Hillside shopping centre. 3 large bedrooms with plenty of closet space. Spacious L-shaped living room with view across city — has large brick fireplace and planter. Modern kitchen with dining area. 4-pce. "glassed-in" bathroom. Wall-to-wall carpet throughout — nicely decorated. Drive-in garage. F. H. (Fred) PHILLIPS, 598-3321.

Exchanges arranged

UPLANDS BORDER
$39,900

Spacious rooms — beautiful sea view — secluded — on beautifully landscaped grounds — private patio — sundeck. SEPARATE DINING ROOM. Extra large master bedroom — 3 bedrooms in all. Fully developed basement. This home has to be seen to be appreciated. For viewing please contact W. A. (BILL) MOHR, 656-3321. I have several other fine homes and apartments in the Oak Bay area for your viewing also.

250 HOUSES FOR SALE

BRL-BRL-BRL-BRL-BRL-BRL-BRL
BRL BRL
BRL BAYSHORE BRL
BRL REALTY BRL
BRL LTD. BRL
BRL 512 FORT STREET BRL
BRL 388-6424 BRL
BRL BRL
BRL-BRL-BRL-BRL-BRL-BRL-BRL

THREE BEDROOMS, LIVING room with fireplace, all W-to-W over hardwood. Kitchen with large eating area, full basement with bedroom and rec. room. Asking price $23,500. Call Ben Parent of Newstead Realty Ltd., 382-8117 or 382-5219.

LANGFORD

3-bedroom full basement, $23,700; 3-bedroom no basement, $19,700; 2 bedrooms, no basement $19,800. 478-4446.

JAMES BAY

Pleasant older up and down duplex. All the essentials brand new. Full basement — 2 full bathrms., good 1st mtge. on property. Small lot. Asking $18,500. Call Lee Forbes for more details, 385-1431 anytime. Quadra Realty Ltd.

BY OWNER — MUST SELL NEW 3-bedroom house, 2 bathrooms, family room, etc. On sewer, pleasant area in Sidney. Low, low down payment to right party. 598-1749 after 4:30 weekdays, anytime weekends.

COLWOOD

Beautiful Medallion home, overlooking Colwood Golf Course. $66,500. 478-4446.

FOR YOUR SATISFACTION build your home with ULYSSES CONSTRUCTION LTD. in your lot or ours. Phone 477-3402.

OPEN HOUSE, 1-4:30

Gracious home, 1462 Fort St. Approximately 10,000 sq. ft. Apartment zoned. Owner.

SPLIT-LEVEL TOWNHOUSE, 3 bedrooms, finished recreation room, 1600 sq. ft., within city limits. Offers. Private. 384-3948.

BY OWNER, SEYMOUR Heights, 3-bedroom bungalow, large treed lot. $19,900. 382-6397.

F. C. HULLY REAL ESTATE
620 View St.
Bus. 386-6522 Res. 592-3920

253 COUNTRY HOMES AND PROPERTIES

FIRST TIME LISTED 2½-YEAR-OLD HOUSE AND ACREAGE ON MALAHAT DRIVE

House consists of 4 bedrooms, 2½ bathrooms, rec. room with bar and fireplace, games room. Living room with rosewood feature wall and California sandstone fireplace, sliding glass doors from dining room to 22' x 27' sundeck, hardwood floors throughout main floors, all carpets, fridge, stove, dishwasher included. Property consists of 12 nicely treed sloping acres offering complete privacy, yet has 844.44 feet of highway frontage.

Full asking price
$65,000.

2-BEDROOM HOUSE AND ACREAGE ON PAT BAY HIGHWAY

Comfortable 2-bedroom, full basement, 14-year-old stucco home situated on 6.08 beautiful view acres, this property is presently in berry farm, but would easily lend itself to any type of farming.

Full asking price
$48,000

FOR MORE DETAILS OR TO VIEW THE ABOVE PROPERTIES CALL:
C. M. (BUD) Forbes
386-2177
MONTREAL TRUST CO. 652-2950

LARGE MODERN HOME PLUS 5 SECLUDED ACRES

This excellent property lies up hill away from the road — There will be a fine opportunity for future subdivision when present limits are relaxed. The home has over 1400 sq. ft. of living space, 21 ft. living room, 13x11 dining room, 3 large bedrooms, two full bathrooms, rumpus room with fireplace and billiard room plus extra bathroom roughed in (could be in-law suite). Huge sundeck — many character features. This property should sell for over $50,000 BUT SEE IT AND MAKE AN OFFER!
JOHN BISHOP 479-1667
Res. 656-2308

LOVELY METCHOSIN OLDER HOME, 2.7 ACRES TREMENDOUS SEAVIEW

This could be an ideal retirement home for those of simple tastes. The living room which is ONE together with the kitchen, dining area and adjoining a large utility room, has a HEATILATOR fireplace. The heating of the home is by kitchen range, but could easily have a furnace installation. Two small bedrooms (used to be one large). Huge double carport is so well constructed that it could be made into additional home area. Terrific park-like property and BREATHTAKING seaview. There is a mobile home pad with own septic tank which could bring revenue. WELL PRICED at $31,500.

JOHN BISHOP 479-1667
Res. 656-2308

J. H. WHITTOME and CO. LTD.
ROYAL OAK BRANCH

SAANICH PENINSULA APPLE ORCHARD—12 ACRES

Quality built, 3 yr old split level home with lovely country views. 20'x14' Living Rm., 11'x10' Dining Rm., 11x16 cab. kitchen with breakfast nook. W-W carpeting throughout, full high basement ready to develop. Orchard of approx. 9 acres coming into prime production, plus sheds and equipment. Price $85,000 — Terms or trades.

1.73 ACRES—BRENTWOOD BAY
4 Bedroom full basement family home with implement shed and barn. Located close to school and shops in area to be severed. Asking $39,900 with terms. For complete details on above homes call:
385-2435 AL. VICKERS 652-2266
P. R. Brown and Sons Ltd.

BOARDING KENNELS 6.5 ACRES OWNER RETIRING

Operated for many years by present owner as boarding kennels only, has large clientele, SPCA approved. Power and water to all bldgs., 2-bdrm. bungalow level cleared land. Conveniently situated to airport and ferry terminals. Realistically priced for quick sale at $48,500. Please call Mr. Custance, 385-2481.

Swinerton, Stewart Clark, Ltd.

SECLUDED 3 BEDROOM HOME, on 3 acres, partly cleared and park like, ½ hour to city, and handy to local shops and schools. Requires 25% downpayment. Full price $38,000. Victoria Press Box, 136 or 642-3577.

SOOKE
1.5 acres and 2 bedroom full basement older home, suitable for a horse or a couple of livestock. Asking $16,500 with good terms. IRENE DALZIEL 388-6231 or 384-8602. Island Pacific Realty Ltd.

THRIFTY THINKING!

Here is a neat little cottage which provides a 22x13 living room with H-W floors, 2 bedrooms, panelled den or extra bedroom, in kitchen. Newly redecorated interior, 220 wiring, OOM heat, and low, low, taxes.

Only $15,900
656-1154 — M.R. ELWELL 477-3988
Gordon Hulme Ltd., Sidney

SAANICH PENINSULA PROPERTIES LTD.
For all Real Estate Requirements
Box 1235, Sidney, B.C. 656-4000

2 OR 3 BEDROOM HOME, FINished basement, double garage, 642-5256.

253 COUNTEY HOMES AND PROPERTIES

PEMBERTON-HOLMES LTD.
384-8126

1. 300 ft. waterfront on Roberts Bay (Beaufor Rd.) .44 ac. 4 bedrooms, large living room, dining room, kitchen and rec. room — $60,000
2. 190 ft. on Madrona Drive X 150 ft. charming 5 room house set in lovely grounds offering seclusion and sea glimpses. Also two room cottage — $37,500.
3. Acreage, 405 ft. on Wallace Drive, 1416 ft. in depth (14.10 ac.). Cleared, rolling tarmiac with stream — $36,500

J. H. G. BOVEY 656-2324
J. P. BELL 656-4293
G. PERODEAU 656-4525

BRENTWOOD BAY

6 room family home. Large living room with fireplace and hardwood floors. Kitchen and family room combined. Basement with rumpus room. Full price $25,900.

Comfortable home close to schools and stores. Features living room with fireplace, two bedrooms, cabinet kitchen. Full basement, with rumpus room and extra bedroom. Priced right at $21,500.

Large older home on ½ acre of commercially zoned property in heart of Brentwood. Fronts on main road. Price $47,000.

Call Jim McKevitt, 652-2078 or Brentwood Properties Ltd. 652-1141.

SIDNEY $13,000

1 bedroom retirement home only 1 block from Beacon Avenue. 15x12 living room. Hardwood floors. Extremely clean throughout. House is now vacant for immediate possession. Act now, this one is not going to last.

Call John Bruce at 656-3928. Res. 656-2023 or 592-3793.

DUPLEXES

1.) 1000 sq. ft. and 3 bedrooms on each side. Must be sold. Asking $30,500.

2.) 1 bedroom and 2 bedroom suite. Near high school. $22,500.

SIDNEY REALTY LTD.
656-3928

MINI FARM HOME—BARN—STREAM! 4 ACRES!!

Royal Oak way—a lovely 3 bedroom home on 4 rolling acres. Large modern barn wired and watered—huge loft for hay storage. Year round stream adds charm to this property. Home is 11 years old—immaculate and basement is fully developed. Land is fenced and cross fenced. We will trade, swap, and deal. Asking $53,000. Call:

MR. STOTHERS
386-1341 or 656-5285
Boultbee, Sweet Rlty,
Hillside Shopping Centre

JANUARY BARGAINS

1. Brond new 3-bdrm. home in Sidney. Fireplace. Full high basement. Drive-in garage. $23,000.
2. Sidney. Darling small 2 bdrm. home. Full bsmt. O-O-M heat. Sep. garage. A fine buy at only $14,900

KEN HARVEY 656-2397
FREDA WEBB 656-3589
Gordon Hulme Ltd., Sidney

9 ACRES NEAR GLEN LAKE 2-BEDROOM HOME

Cosy comfortable and in a lovely setting. 2 car garage, plus workshop and parking area. $32,500. Shirley Wilde of Rex Hughes Agencies. 478-1729 or res. 478-2459.

PROSPECT LAKE AREA

New 3-bedroom, full-basement home on 2 acres. Complete seclusion.

$32,500 477-1419

1.2 ACRES HEAVILY TREED with evergreens and arbutus in beautiful fast developing area in the Highlands on Lakeridge Place. Asking $6,000. Phone 479-5826.

PEARSON REALTY LTD.
PARKSVILLE, B.C.
Box 399, 248-6127

256 WATERFRONT PROPERTIES

WATERFRONT LAST OF THE GRASSLAND

Some 6 ACRES of gently sloping grassland, high above Straits of Juan de Fuca, only 14 miles from the centre of Victoria (1 mile from Metchosin Village). WELL fenced and cross fenced. PRIVATE road to peace and perfection. MAIN water and hydro. MASTER crafted, new 2-bedroom home of finest construction, with huge ever-changing views from Hurricane Ridge to Mount Baker. DOUBLE workshop garage, easily converted to extra 2 bedrooms, rec. room, etc. 72 FOOT greenhouse, extra buildings. Boundaries are on the beach, the high firs, the long views, the Holly Farm.

This may well be one of the last chances you will have to obtain such a glorious place of peace and tranquility. I know of no other. The price is $55,500. Cash preferred. Please address enquiries to:

DESMOND HOLMES — Pemberton, Holmes Ltd. 384-8126 or Res. 478-1227.

BRENTWOOD BAY

Of significant interest to those people desiring country atmosphere and an irongate approach to pleasantly treed yards. Lawns, flower and shrub gardens in good balance. Waterfrontage at its best with interesting marine activity. This country bungalow comprises two bedrooms and den, spacious living room, separate dining room and delightful kitchen with breakfast area. Wall-to-wall carpet in most rooms and hallway. Quality drapes and grass cloth wall coverings will appeal greatly if there are special pictures to hang. Two bathrooms on the main floor. There is a sink and wash counter in basement as well as a tidy area set out for sleeping accommodation if there are grandchildren to provide for on occasion. A Hobbyist will appreciate the private room beneath the sundeck. Double carport and good parking area. Presented for $78,000. Call Simon Flett anytime — 385-2471. Johnston and Co. Ltd.

SHELTERED WATERFRONT

This unique home has exceptionally large living room and family room with picture windows overlooking the water. Built-in range and oven, mahogany cupboards in ultra modern kitchen. On the ground level there is a feature wall — all glass — 2 bedrooms and a 4-pce. vanity bath. Terraced lawns lead down to the private dock — Drive-in garage with extra parking facilities. MANY, MANY EXTRA FEATURES — Must be seen to be appreciated. $60,000.

JESSIE McGRATH 384-8001
The Royal Trust Co.,
1039 Johnson St.

WATERFRONT LOT QUEENSWOOD DRIVE

1.02 of Beautiful Trees and Seclusion. Ideal for prestige Home.

Asking $25,000
TREVOR MILSTED
385-1171 or 384-8001
The Royal Trust Co.
1039 Johnson St.

WRITERS, ARTISTS OR NATURE FOLK

Aircraft or marine craft are your only means of reaching this secluded haven. 4 acres — 600' oceanfront, protected waterways, 3 B.R. full basement bungalow, boathouse and dock. Stream and trout pond just one of the extras. Terms or trades, $22,000. Dor Gerside 385-2456 Byron Price and Associates Ltd.

SHAWNIGAN LAKE

Plan for summer on this 100' waterfront property. Winterized home, 1 br., 4 pc. bath, plus 2 rooms for summer use. Rear high view property has potential. Asking $27,500. Flo Pelling, Block Bros. Realty (Shelb.) 477-1841 or 592-3271.

DEEP BAY — 2 SANDY BEACHED SITES IDEAL FOR SUMMER OR WINTER HOMES PROTECTED INLET — GOOD BOATING AND FISHING. $9,000 TERMS. MILDRED STAPELLS 477-4660 or 479-1667. J. H. Whittome and Co. Ltd. (Royal Oak).

DOLPHIN BEACH ESTATES
MAGNIFICENT WATERFRONT AND VIEW LOTS
DOLPHIN AGENCIES LTD.
P.O. BOX 398, PARKSVILLE
PHONE 248-6156

DENMAN ISLAND SEA-VIEW and waterfront lots. Ample water now piped from Graham Lake. $5,300 and up. Seaview Land Estates Ltd. 813 Fort, 382-7522 or 477-6764.

258 CONDOMINIUMS AND TOWNHOUSES

CONDOMINIUM APARTMENT

Better than new 874 sq. ft. two bedroom apartment with pleasant south and west outlook. W-W, drapes, electrical appliances incl. Low monthly maintenance including hot water heating. Covered parking. Close to shops and seafront. Call

ELEANOR SANDERSON
388-4271 384-9610
J. H. Whittome & Co. Ltd.

FAIRCLIFF CONDOMINIUMS
1433 FAIRCLIFF LANE

OPEN HOUSE
SUNDAYS, 12-5
WEEKDAYS, 11-6
DAWSON DEV. LTD.
385-8822

BEACH DRIVE
PRIME OAK BAY

This charming two bedroom suite in a seaview location truly offers an easier way of life. No snow to shovel, no grass to cut, just relax and enjoy the delightful surroundings. Low overhead and happy living here at a sensible asking price of $29,500. View at anytime with J. C. (Cliff) GAY
592-4633 386-2111
MONTREAL TRUST.

WATERFRONT APT. $34,500

This apt. is unique — a beautiful location in Oak Bay near the Marina. A 21x21 foot living room, 2 nice bedrooms, dinette. Lovely views from all windows. Call (MRS.) CASEY WATSON at: BROWN BROS. AGENCIES LTD. 1125 BLANSHARD ST. 385-6771 (anytime)

PRESTIGE LOCATION IN OAK BAY, one bedroom suite, w-w carpeting, fridge and stove. Transportation at door, 6 minutes walk to marina. Asking price $17,500. To view this exclusive call
Olivia Purdy 592-7682
Shirley Philips Homefinders Ltd. 386-2911

PARK OLYMPIC HEIGHTS, 660 Battery Street, 1 and 2-bedroom deluxe suites. 1 block to Beacon Hill Park. Fireplaces. Seaview. Quality appointments. Priced from $17,200. Open daily 1-4 p.m. Including Sundays.

263 GARAGES FOR SALE, RENT OR WANTED

GARAGE FOR RENT $10. Richardson and Trutch area. 598-4793.

265 HOUSES WANTED TO BUY

TWO PRAIRIE COUPLES

WANTED IMMEDIATELY FOR THESE PEOPLE WHO HAVE JUST ARRIVED IN TOWN NEWER OR OLDER 2 OR 3 BEDROOM HOMES. THEY'RE LIVING IN AN AUTO COURT AND MUST LOCATE QUICKLY. CALL NOW FOR IMMEDIATE INSPECTION. JOHN JAMES, WESTERN HOMES LTD. PH. 382-2157 24 Hrs.

I REQUIRE A 3 BEDROOM home in a good area, have around $15 to $20,000 cash. Can do some repairs (Not major) Phone my agent J. T. Mills 385-3411 Ker and Stephenson Ltd., 680 Broughton St.

CASH IMMEDIATELY FOR YOUR HOME WITH POSSESSION NOW OR AT A LATER DATE TO SUIT YOU. BILL McCARTER, 592-3970 OR 385-9741. J. A. HENDERSON REALTY, LTD.

ENGLISH LADY AND DAUGHter require a rural cottage with fireplace and good garden soil. Preferrably on Saanich Peninsula. Interested in raising chickens. Up to $20,000. Please call: MR. STOTHERS, 386-1341 or 656-5285. Boultbee, Sweet Realty, Hillside Shopping Centre.

TRADE CAR AND CASH FOR house or property. No agents, please. De luxe Rambler Ambassador, power steering, power brakes, power winterized, snow tires, tested July, 1972, like new, $1,500. Plus $2,000 cash down payment. Phone 592-4958 before 10 a.m. and after 5 p.m.

REQUIRED IMMEDIATELY 2 OR 3 bedrm. SxS Duplex with basement. Have several clients waiting with cash or cash to mortgage. Call MRS. NAPPER — 386-1241 Eves. 592-9554, Boultbee, Sweet Realty, Hillside Shopping Centre.

I HAVE CASH CLIENTS FROM Winnipeg arriving shortly to look at nice retirement homes in a good area. If your home is not listed and you would like them to see it call Glen McGregor 385-2456 Res. 477-3675 Byron Price and Assoc.

URGENTLY WANTED

Large Oak Bay older home up to $28,000. Possession 60-90 days. Please call JOYCE MILLER
The Royal Trust Co.
384-8001

HOUSES WANTED

If your home or property has been listed and has not sold, let us tell you why. There's always a reason. Quickly call for fast service. RENE DALZIEL 388-6231 or 384-8692. Island Pacific Realty.

Investor client wishes to buy a number of FURNISHED or UNFURNISHED homes in the Victoria area. Call F. SHERWOOD, 386-7521. BOORMAN INVESTMENT CO. LTD., 1111 Government Street.

OAK BAY — FAIRFIELD

Cash client will purchase today 2 or 3-bedroom stucco home with full high basement in need of repair.
384-8126 Jim McNaught 382-8943
PEMBERTON, HOLMES LTD.

I HAVE A SERIOUS BUYER FOR a 3-to-4 bedroom home in Esquimalt area. Also 3-bedroom home in Gorge area. Call BILL CARNEGIE 478-6476 or 385-7761, day or night.
D. F. Hanley Agencies Ltd.

GUARANTEED SALE
If your property is suitable for rental or renovation, and under $20,000 quickly call IRENE DALZIEL 388-6231 or 384-8692 Island Pacific Realty Ltd.

WANTED: LOT OR WITH SUMmer home. Lake front preferred. Perc tested, water and electricity, within 75 miles of Victoria. Can pay cash. Phone 384-7812.

RELIABLE MIDDLE-AGED COUple with one 10 year old girl, would like to rent with option to buy home, within 20 mile radius of Victoria. All offers considered. 598-1117.

SMALL BUNGALOW WITH OR without basement. ANY GOOD AREA. BETTY SILVER 386-1341, Boultbee, Sweet Realty Hillside Shopping Centre.

2 BEDROOM HOME WITH BASEment or garage near shopping and bus for retired couple not over $20,000. FREDDY STARKE, 388-6231 or 384-9633 Island Pacific Realty.

I WILL BUY YOUR 2 OR 3-bedroom home immediately for cash if it's suitable for rental purposes. For fast action call my agent J. ROGERS at BLOCK BROS. REALTY anytime. 386-2231.

EXT

Yugoslavia's Money-Minded Under Attack

BELGRADE (WP) — People who amass too much money have been coming under fire in Yugoslavia since President Tito ordered a full political reappraisal last month.

Profiteering, financial wheeler-dealing, commission taking and, more obliquely, corruption have been sharply attacked by the press, and by President Tito personally.

One message being read from this is that the 79-year-old Tito, who purged the leadership of the Republic of Croatia for being soft on extremists last month, intends to use the occasion to deal with other tendencies he views as unfavorable.

One of these, he made clear two weeks ago, was the "unjustifiable amassing of wealth." The widening wage disparities in personal incomes in Yugoslavia, he told trade union officials, sometimes made him wonder "if the socialist character of our society has been lost."

According to an article in the Belgrade Daily Politika last week, some of the biggest profit-takers are to be found among former members of the political police. The paper named three of these who owned their own firms dealing in export-import work in Austria, West Germany and Italy.

"Nobody has investigated their methods and even less has anybody asked how they get their sales jobs, from which they garner big profits and become rich men to whom the doors of banks and firms are wide open," the paper said.

Until recently the Yugoslav press had hailed success stories of enterprising individuals who had struck it rich in jobs and businesses abroad. It was acknowledged that many of these budding capitalists had been helping to facilitate lines of credit to the west and keep Belgrade's foot in the door of the Common Market.

But a new line was clearly set by Tito in his speech to trade unions officials, many of who complained of widening income gaps.

Tito lamented that some well-heeled people had built $70,000 villas and were riding in expensive cars while workers went on foot.

A few days later he again attacked amassing of wealth and went on to criticize gambling clubs where millions change hands as needing a sweeping "with a iron broom."

Almost every large Yugoslav city and resort centre has its own gambling casino. Most have been built with full approval of local authorities in hopes of luring hard currency from the pocketbooks of western big-spending tourists.

The criticism of wealth is certain to please Yugoslav workers who have been hard hit by inflation, payroll stoppages and unemployment. But it may also have been directed against the laxity in banking and financial practices in Yugoslavia.

Seventeen banks are now authorized to do business abroad under the country's liberal decentralized economy.

But Belgrade sources say some have been taking advantage of the easy-going controls. For instance, Yugoslavs frequently use front men who are citizens of foreign countries to set up businesses for them in those countries. Sales representatives and export-import firms have cashed in handsomely.

As a result banks and export firms which act as financial intermediaries are targets of the charge that they are making capitalistic profits with money that — as Tito said recently — was earned by working men. Marxist purists have been attacking them on ideological grounds, and trade unions and cash-starved enterprises have criticized them from practical reasons.

Police Cars Get Credit For Armed Robbery Drop

WINNIPEG (CP) — Police Chief Norman Stewart says armed robberies decreased 25 per cent in the city last year and credits new police methods and newly-equipped squad cars.

In an interview, Chief Stewart said 72 armed holdups were reported in 1971 compared with 90 the previous year. About half those responsible for armed robberies in 1971 were brought before the courts.

Chief Stewart said a police holdup squad, which specializes in watching for holdups and tracking down suspects, has probably been one of the prime factors in the reduction.

He said new marked cruiser cars, some with mounted shotguns, have also acted as a deterrent. The force previously used unmarked cars.

"When a man about to rob a place sees a police cruiser car coming down the street with its roof top flashers, marked doors and shotguns on the dashboard, he's going to think twice about robbing a place."

capital scene

Esquimalt Golden Age Club, Jubilee Hall, Wednesday, 1:30 p.m.

NOTICE TO CREDITORS

In the Matter of the Estate of ROBERT WILSON CRAWFORD, Deceased, Late of Victoria, British Columbia.

CREDITORS and others having claims against the above estate are required to send full particulars of such claims to Canada Permanent Trust Company, 1125 Douglas Street, Victoria, British Columbia, on or before the 28th day of February, 1972, after which date the estate's assets will be distributed, having regard only to claims of which the Executor shall then have received notice.

CANADA PERMANENT TRUST COMPANY
1125 Douglas Street,
Victoria, B.C.

By their Solicitors,
RANDALL, MEYER & POLLARD,
580-880 Douglas Street,
Victoria, B.C.

TENDER ADVERTISEMENT

CENTRAL MORTGAGE AND HOUSING CORPORATION as a partner with the Province of British Columbia and the Corporation of the District of Saanich will receive sealed proposals plainly marked as to content and addressed to the undersigned up to 2:00 p.m., Victoria City Time, Thursday, February 24, 1972, for the design and construction of sixty (60) dwellings of two and three bedroom units in the form of detached, semi-detached and row housing in the District of Saanich, B.C. Housing to be in groups of twenty (20) units or less, and Proponent to supply land.

Proposal documents and Forms of Proposal can be obtained by Proponents at the address shown below and at Central Mortgage and Housing Corporation, 2256 West 12th Avenue, Vancouver 9, B.C. Each proposal must be accompanied by a security deposit of $250 per unit. Each security deposit shall be retained by Central Mortgage and Housing Corporation to ensure due performance of the contract.

Cash, a certified cheque, bearer or negotiable Dominion of Canada Bonds will be accepted as security deposit, unless other forms of security are authorized by the Chief Engineer. All cheques must be made payable to the order of Central Mortgage and Housing Corporation. The lowest or any proposal not necessarily accepted.

C. J. Dowling,
Manager,
Central Mortgage & Housing Corporation,
1137 Yates Street,
Victoria, B.C.

LUNDS
926 FORT ST.
CHIEFLY
ESTATE FURNISHINGS BY AUCTION
TUES., 7:30 p.m.
View from 9 A.M. Monday.
For the executors to close the estate of the late JAMES R. PRITCHARD and from other sources.
INLAID COTTAGE PIANO (Complete with Candleholders)
"RCA VICTOR" LATE MODEL COLOUR TV. Stereo, Record Player Combs.
3-pce. UPHOLSTERED PARLOUR STE.
Pillow Back Chesterfield Suite, Wing-Back and other Chairs. Occasional Tables, Convex Glass and other China Cabinets, Sec'l Bookcase, Desks.
WALL-TO-WALL CARPETING, TWIN FR. PROV. STYLE AND OTHER BEDROOM STES. AND FURNISHINGS
SEVERAL DINETTE STES.
CHINA - GLASS - LAMPS
11th Edition Encyclopaedia Britannica; Expensive Electric Guitar (cost over $300); Stereo Record Players; Teak Furniture; Hide-A-Bed; .30 Cal. Auto. Rifle (cost $140); Mah Jong Sets.
PORTABLE DISHWASHERS
RANGES - REFRIGERATORS.
ANTIQUE AUCTION FEBRUARY 8th
CONSIGN NOW — Space for PERSIAN CARPETS
LUNDS AUCTIONEERS & APPRAISERS PHONE 386-3308

Imperial centre

Red tag specials
Save on Mid-Winter Service

14-POINT
CUSTOM BRAKE RELINE

See what it includes:
- Supply and reline all 4 wheels with 1st quality brake lining
- Inspect all wheel cylinders
- Inspect all lines and hoses
- Inspect and measure all brake drums
- Clean and lubricate backing plates
- Inspect brake shoe return springs
- Clean and lubricate adjusting mechanisms
- Clean and repack front wheel bearings
- Inspect front wheel seals
- Inspect rear wheel seals
- Inspect master cylinder
- Bleed and adjust all brakes—add heavy duty brake fluid
- Check brake lights for operation
- Road test

26.88
Disc Brakes and Imports Extra

FRONT END ALIGNMENT

Complete Service:
- Adjust caster and camber
- Adjust toe-in
- Check springs, shackles, shock absorbers, ball joints
- Check tie rod ends, steering mechanism
- Adjust bearings

6.88

TOP TUNE-UP VALUE

- Put an end to hard starting, rough idling and stalling, high gas consumption.
- Get the performance you have to have to get through winter driving—with a professional tune-up.
- Do it now before winter stops your car cold.

Here's what we do:
- initial scope check
- test and clean battery, cables and holdown
- service spark plugs (replace if required)
- check compression
- check points and condenser (replace if required)
- check rotor
- check HT wiring, distributor cap, coil, primary circuit
- check and adjust timing
- check P.C.V. operation
- check and lubricate heat riser valve
- check and adjust carburetor operation
- check fuel pump and filter for proper operation
- check air cleaner element
- final scope check

30 DAYS OR 1000 MILES ESSO Guarantee WHICHEVER COMES FIRST

11.88 4 & 6 CYL.
13.88 8 CYL.
PARTS EXTRA

592-2455
Hillside and Shelbourne
ESSO

These Prices Below Wholesale!
OAKCREST FOODS 3475 QUADRA
THE WAREHOUSE 47 SONGHEES ROAD
Wholesale Food Distributors
OPEN EVERY NIGHT 'TIL 9
Prices Effective MON., TUES., WED.
We Reserve the Right to Limit Quantities
OAKCREST and the WAREHOUSE

FLOUR
FIVE ROSES 20-LB. BAG
With $10 Order or Over
98¢

WIENERS
No. 1 QUALITY LB.
39¢

Fresh Ground Shoulder BEEF lb.
59¢

Fresh, Lean PORK RIBLETS 2 lbs.
49¢

Young, Sliced BEEF LIVER lb.
49¢

Coffee-Mate CREAMER Lge. 11-oz. jar
69¢

EATWELL TUNA FISH 2 TINS
49¢

Fresh, Lean PORK HOCKS 2 lbs.
49¢

B.C. Red Fancy McINTOSH APPLES 4 lbs.
55¢

NO. 1. CABBAGE FRESH lb.
8¢

MIDDLE-CLASS ANIMALS

MARMADUKE

"Oh, let him come along. . .You must admit he puts a lot of weight into his arguments!"

THE FAMILY CIRCUS

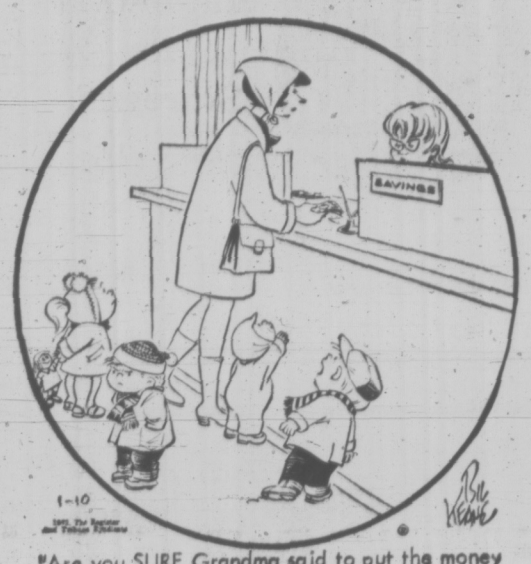

"Are you SURE Grandma said to put the money she gave us in the bank?"

GARDENING
hilda beastall

Evergreen Shrubs Give Year-Around Growth

The beauty of evergreen shrubs and trees is seldom more apparent than in the early half of January, for we are now looking for the reassurance of continuous growth.

If we have planned the association of our evergreens with groups of winter heathers and bulbs, we have continuing beauty right through the three winter months.

In a medium-size or small garden (a single lot space) we are wise to limit coniferous evergreen plantings to the smaller growing, or dwarf forms.

Particularly is this needed when growing pines. I think every gardener in the northern hemisphere has a dream of sleeping within the sound of wind in pine trees. It has a certain quality known only to those privileged to have lived with pines.

★ ★ ★

Fortunately there are smaller growing types than the big forest pines. Look for Austrian-pine, Pinus nigra, still on the large size but not overpowering. There is a dwarf form pygmaea. And the dwarf form of the Scots-pine, Pinus sylvestris nana or pumila.

These two have bundles of needles in the true pine fashion, as also does Pinus mugo Mughus. These may be controlled in height and spread by pinching the tips of all new growths in April.

To be effective, start this treatment in the year you plant the young trees. You can ask the nurseryman grower to show you exactly where and how to do the pinching.

The spreading junipers are lovely evergreens with their gold, blue-green or bronzy winter tones. They spread in horizontal layers as much as three yards wide in 10 years, but are readily controlled by cutting back an encroaching branch at a point which will be hidden by other young growth.

★ ★ ★

The ends of these junipers must never be sheared off. They make splendid covers for quite extensive banks. When properly planted and maintained for the first five years they need little attention other than slow thorough waterings occasionally in summer.

An example of using Mugo pines and spreading junipers can be seen on the steep bank at the old B.C. Electric substation where it faces Government Street at Bay.

This planting was made in 1950 or '51 by Mr. W. Westby, a local landscape man now retired. He attributes its success to good plants and proper planting.

A tile drain section was sunk into the ground on the high side of every shrub and filled with water at each watering.

This gave a trickle source of water to the roots until the next complete watering.

Today, neglected for at least five years, you will find this planting beautifully luxuriant, a pleasure to look at all year.

PEANUTS

BROOM-HILDA

WIZARD OF ID

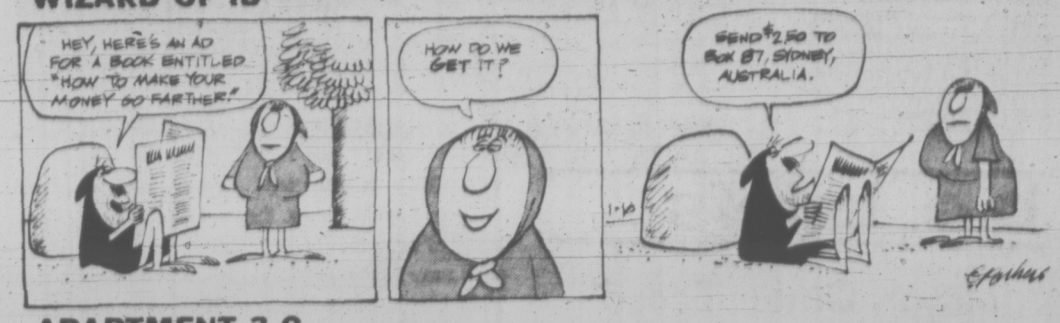

APARTMENT 3-G

B.C.

EB AND FLO

MISS PEACH

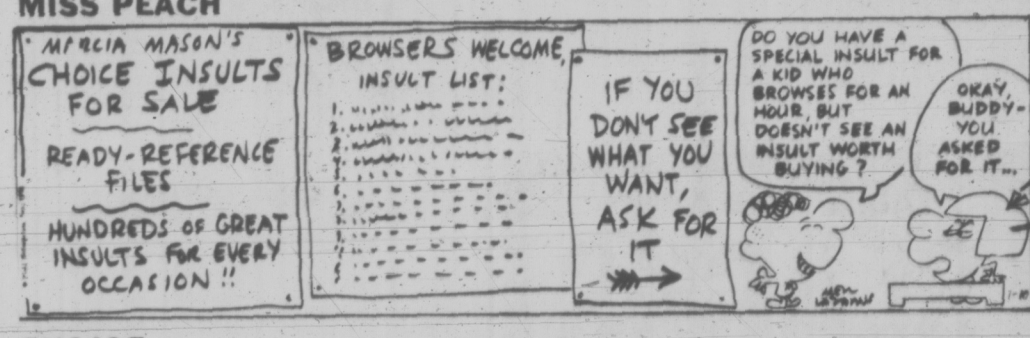

SNOJOE

NANCY

MARK TRAIL

CRYPTIC CROSSWORD

ANSWER TO FRIDAY'S PUZZLE

ACROSS
1 Soda
3 Passbook
9 Remnant
10 Eider
11 Paratroopers
13 Euclid
15 Need Be
17 Make no charge
20 Outdo
21 Install
22 Striking
23 Shoe

DOWN
1 Strapped
2 Demur
4 Action
5 Steeplechase
6 Ordered
7 Kerb
8 Part-time work
12 Reveille
14 Charter
16 Notion
18 Reach
19 Lots

CLUES

ACROSS
1 They're help to those lacking sound sense (7, 4).
9 Easily slipped on (3)
10 He normally succeeds (6, 3)
11 Retreats from dishonest swindlers (5)
13 Evil prophet, we hear, is quite genuine (7)
14 Impressions of country (6)
16 Do wrong in backing students (4, 2)
18 Shakesperian character to return a greeting (7)
19 A number thereabout (5)
20 With apathy teach girl in form (9)
21 Extra lucky cup draw (3)
22 Children may be found playing it (4, 3, 4)

DOWN
2 Watch from yew trees (3)
3 Knots sailors try to avoid (5)
4 Dim sun, when out, hardly encourages it! (6)
5 Arms sale ran wrongly (7)
6 Wash unpopular with dogs (9)
7 Revolutionary support for key performers (5, 6)
8 He may be required to give explanation (11)
12 Scramble at pig's food! (9)
15 Beat-up stale mixture (7)
17 No rum and water coming up for one with stony stare (6).
19 Takes another course in sewing (5)
21 His line is straightforward (3)

SOLUTION TUESDAY

ESTABLISHED MOTIVE

BRUCETON MILLS, W. Va. (UPI) — Police had no suspects in the burglary of the Appalachia Lake restaurant, but they had a possible motive — hunger.

The thieves carted off five gallons of milk, five dozen eggs, a cake, some hamburger meat, potato chips, bread, rolls, pies, a toaster, two hot plates, 20 sets of silverware and a large box of toothpicks.

The Bridge Expert

By FRED KARPIN

Today's deal is a simple bridge mystery. You are informed that our South declarer played his game contract in rather naive fashion, and thereby went down to defeat. It is your job to find South's misplay. Neither side vulnerable. South deals.

NORTH
♠ K Q J 9 7
♡ 7 5 4
◇ 8 4 3
♣ 9 2

WEST
♠ 8 5
♡ K J 9 3 2
◇ J 9 6
♣ 6 4 3

EAST
♠ A 6 4 2
♡ 10 8
◇ K 10 5
♣ J 10 8 7

SOUTH
♠ 10 3
♡ A Q 6
◇ A Q 7 2
♣ A K Q 5

The bidding:

South	West	North	East
1 ◇	Pass	1 ♠	Pass
3 NT	Pass	Pass	Pass

Opening lead: Three of ♡.

South, after capturing the opening heart lead with his queen, led the ten of spades, West following suit with the eight, and East with the deuce. Next came South's remaining spade to dummy's king, and East took the trick with his ace.

East came back a heart which South won with the ace. When play had ended, South had been defeated. What was South's error?

First, it should have been, rather, obvious to declarer that when he led his ten of spades at trick two, it would win the trick. Certainly whichever of the opponents possessed the spade ace would defer its taking, to prevent the establishment of dummy's spade suit. Thus South should have realized that the board's spade suit would never become cashable.

What declarer should have done was to have overtaken his ten-spot with dummy's jack. With the jack winning, a low diamond would then be led, South finessing his queen successfully. Next would come the diamond ace, and this would be followed by a third diamond lead, East's king winning. South's fourth diamond would now be the sole surviving diamond in the deck. And it would also be declarer's ninth trick.

Admittedly, the chances of East possessing the king of diamonds, and of the six outstanding diamonds being divided 3-3, were not too good. But there really was no other line of play available to declarer (other than to hope that one of the opponents would make a mistake and win the initial spade lead).

Incidentally, West's play of the spade eight on South's ten (at trick two and his play of the five-spot at trick three, should be noted. This high-low signal, in the face of a to-be-established suit in dummy, informed East that West had exactly two spades. Had South, rather than East, possessed the spade deuce (i.e., 10-3-2), East would now have known not to capture the second spade lead.

FUN WITH FIGURES

By J. A. HUNTER

It was hot and humid in the studio that afternoon. "What's the time?" asked Gwen, looking over to where Sam sat hunched over his books.

The old man smiled. "No watch again, eh?" he said. "Well it's just twice as many minutes before five as it is minutes since three o'clock."

Figure it out yourself.

(Answer tomorrow)

Friday's answer: A shade under 6599 to 1 against drawing all clubs.

BIRD TRIPS ALARM

WIGAN, England (UPI) — The town council paid $1,820 for a modern light-beam burglar alarm that set off an alert in the police station. It worked too well.

After the thing went off several times and police rushed to the scene to find nothing, the town council discovered that a sparrow flying through the beam set it off.

The council has now spent an additional $1,470 to make the system bird-proof.

TRAILER TOPPLINGS caused an estimated $75,000 damage when the weekend's high winds knocked over five large mobile homes at a trailer park near Hope, 90 miles north of Vancouver. One 15-foot trailer was lifted off the ground and blown over the top of a car into three other homes. Injuries were minor.

Safer Cigarettes Next Target

WASHINGTON (AP) — Recognizing that Americans continue to smoke despite the higher risk of cancer, heart attacks and lung diseases, the U.S. surgeon-general said today that new efforts must be encouraged to develop safer cigarettes.

The health hazard may not be limited to smokers, the Public Health Service said in a report to Congress.

Non-smokers in a smoke-filled room may be exposed to carbon monoxide levels exceeding some local air-pollution limits, the report said, and especially threatening to persons already suffering from chronic broncho-pulmonary and coronary diseases.

"We must continue to encourage cessation as the only certain way to protect both the individual and society from the harmful effects of smoking," Surgeon-General Jesse L. Steinfeld said.

"We must also, however, work towards reducing the dangers of smoking for those who have not quit by developing less-hazardous cigarettes and encouraging less-hazardous ways of smoking," he added.

The report, the fifth in a series since the first 1964 surgeon-general's report linked cigarette smoking to disease and premature death, recommended that primary emphasis in developing a safer cigarette be aimed at reduction of carbon monoxide, nicotine and tar.

Senator Frank Moss announced that his Senate Commerce subcommittee will hold hearings Feb. 1, 3 and 10 to consider legislation setting tar and nicotine limits.

"This report unequivocally confirms . . . that the next logical step is the setting of maximum limits of tar and nicotine," the Utah Democrat said, adding that Canadian studies have shown that reduction of those substances generally reduced the level of carbon monoxide in cigarette smoke.

Health Secretary Elliott L. Richardson, in a letter accompanying the new smoking report, told Congress his department supports regulatory efforts by the Federal Trade Commission to require health warnings in cigarette advertising along with lists of each brand's tar and nicotine content. Printed health warnings now are required on cigarette packages.

"Should these efforts fail, however, we would return to our previous recommendations that this should be accompanied through legislative action," he said.

Crashes in Fog

KAMEN, West Germany (Reuter) — Eighty-five vehicles piled up in a series of accidents in dense fog on the autobahn between Dortmund and Kamen Friday night. Police said one person was killed and 25 were injured.

NO MONEY TILL MARCH
HONDA
NEXT RED LION
PEARSON

5000 YARDS CLEAN CLAY FILL
Hauling charge only, also sand and gravel.
478-5613 or 477-4142

continuing education

A Music Course for Adults

The following evening course is open to any resident of Greater Victoria.

THE MUSIC OF CANADIAN COMPOSERS

A series of listening seminars and lectures on Canadian works. Emphasis will be on discovering the style and content of specific compositions. Special reference materials will be provided to aid in comprehension and enjoyment. Instructor: Dr. Ian Bradley, Associate Professor, Faculty of Education.

(Tuesdays, 7:30 - 9:00 p.m., 12 sessions beginning January 18. Fee: $20.) MacLaurin 117.

To register, contact the Division of Continuing Education, University of Victoria, 477-6911, local 395 or 500.

b.c. briefs

Mayor, Others Booed At Viaduct Opening

VANCOUVER (CP) — Mayor Tom Campbell and other city officials were booed Sunday during ceremonies marking the official opening of the Georgia Street Viaduct.

About 200 persons turned out to participate, one way or another, in the ceremonies and many booed Mayor Campbell when he welcomed the crowd to what he called "this history-making occasion."

Demonstrators, organized by the Committee for Transportation Alternatives, formed a human chain around the mayor's car after a ribbon-cutting ceremony in an effort to prevent it from leaving.

When police on motorcycles cleared a path for the mayor's limousine, the demonstrators responded by kicking and spitting at the car and throwing wood and other objects at it. Three other cars in the cavalcade turned around and left the viaduct by another exit. No one was arrested.

Janitors Say No

VANCOUVER (CP) — About 200 janitors employed by the Vancouver school board Saturday rejected the board's latest contract offer of a 26-cent-an-hour wage increase in a two-year agreement.

The janitors, members of local 392 of the Canadian Union of Public employees, rejected the offer by about 95 per cent at a meeting.

CUPE national representative Leonard Stair said strike notice was served about two weeks ago and the janitors would be free to strike when the terms of mediator Ed Sims expires at midnight Tuesday.

Jails to Go

ZANZIBAR (Reuter) — Zanzibar will heed the advice of a special committee next week, closing all its prisons and releasing the 700 prisoners. The committee said the existence of prisons encourages criminals to continue their activities. The freed prisoners will take an oath to be law-abiding citizens and to do honest work.

Viking Ship Damaged

NANAIMO (CP) — A replica of an ancient Viking longboat was damaged Saturday while being unloaded from a ship at the Harmac pulp mill near here.

The longboat, 60 feet long, was being unloaded by a sling from the hold of the freighter Heranger when it slipped and crashed to the deck of the freighter. Several planks on one side of the longboat were broken and cracked.

Built in Kelowna by E. G. Jennens, the ship was on a European tour last year and was shipped to Canada on the Heranger.

Against Crossing

VANCOUVER (CP) — The provincial council of the New Democratic Party Saturday expressed opposition to the proposed third crossing of Burrard Inlet.

The council said the crossing, which would link Vancouver to the North Shore municipalities, is "an integral link in an overall freeway system that is being imposed section by section on Vancouver."

It recommended increased public transportation systems to serve the city and lower mainland.

LADIES' AND MEN'S
SLACKS
DOUBLE KNITS
SLACKS
CASUALS GOLF WORK PANTS
ANY SLACKS OR TROUSERS CLEANED AND PRESSED FOR
2 pr. 1.69
save 71c
LIMITED TIME OFFER
Individual dry cleaners
Sanitone
Home Pick-up & Delivery 382-9141

EATON'S
THERE'S MORE FOR YOU DOWNTOWN
National Brand DRUG SALE
Eaton's January Bargain Spots
Watch Daily for Storewide Savings
Lotions, laxatives, creams, deodorants—satisfy your drug-sundries needs in one easy step. And at a saving too. Names you can rely on to give you the benefit of years of research.

Two Popular Medicine Chest Needs During Mid-Winter Months—Specially Priced for This Event. Shop in Person or by Phone, Use Your Handy Eaton Account.

Contac "C" Capsules
Take one every 12 hours for symptomatic relief of colds, hay fever and sinusitis. 20 capsules. 1.69

Phospho Lecithin by Wampole
A combination nerve food and tonic. Pleasant to take. Comes in 16-oz. bottle. Ea. 1.09

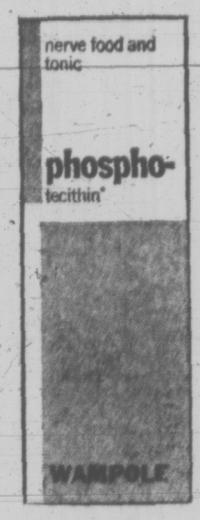

Wampole's Magnolax
Regular or mint flavoured. A mild laxative for the whole family. 16-oz. bottle. Each 99c

Lavoris Mouth Wash
For daily mouth and breath care. 14-oz. bottle. Stock up and save. Each 99c

Metamucil
A vegetable laxative in bulk form. 12-oz. bottle. Each 2.09

Diavol Tablets or Liquid
Helps relieve distress due to hyperacidity. Tablets of 50s or 12-oz. liquid formula. Each 1.29

Neo-Synephrine
Choice of ¼% nasal spray or ½% nose drops. Relief for nasal congestion. Each 89c

Anacin Tablets
For fast pain relief, bottles of 100. Each 89c

F.D.S. Deodorant
Feminine hygiene spray deodorant. Complete odour-free profection. 3-oz. size. Each 1.19

G.E. Suntan Kit
Includes cord, clamp, holder and safety guard. Kit 14.89

Hot Water Bottle
With soft floral cover. Made in England, durable rubber. Each 2.79

Colgate M.F.P.
Dental creme with fluoride. Family size tube. Each 89c

Listerine Antiseptic
Mouthwash and gargle. 20-oz. bottle. Each 1.09

Metrecal
A dietary plan for weight control. Liquid, 4 tins 1.09

Shakes, 4 per pkg. 79c

Noxzema Skin Cream and Ointment Combined
6-oz. jar Each 99c

Arrid X Dry
Reliable type of protection, works as an anti-perspirant and deodorant. 7.8-oz. tin. Each 99c

So-Dri Anti-Perspirant
By Shulton. 8½-oz. tin. Each 1.29

Jergens X Dry Skin Formula
For smooth, soft skin. Economy size bottle, 20¾-oz. size. Each 1.99

Eno Fruit Salt
Relief for indigestion . . . a sparkling antacid. Large size bottle. Each 89c

Agarol Laxative
A gentle laxative that gives relief without discomfort. 16-oz. bottle at a special saving. Each 99c

2nd Debut "1200"
4-oz. bottle plus 4-oz. of skin freshener. Both for 4.59

Neo-Citrin
An effective cold remedy in a pleasant citrus flavour. Adults or childrens. Each 89c

Right Guard Deodorant
Regular or anti-perspirant. 6-oz. tin. Each 93c

Custom Vaporizer
Eases discomfort caused by colds and coughs. Steams all night, automatic shut-off. Complete with cord. Each 4.89

Pears Glycerine Soap
Imported from England. Box of 3 toilet size cakes. Box 99c

Marina Rubber Gloves
Assorted sizes. 2 pairs for 89c

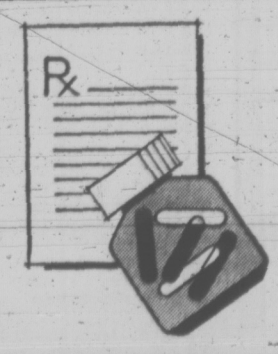

Eaton's Pharmacy for Convenient Services on Prescriptions
Choose Eaton's convenient prescription service. A qualified, professional pharmacist will look after all your prescription needs while you shop . . . your prescription will be waiting when you're ready to leave.

Eaton's Pharmacy Limited, Main Floor

BUY LINE/388-4373
Store Information 382-7141
Residents of Cobble Hill, Jordan River, Port Renfrew and the Gulf Islands Call Toll Free Zenith 15000

WEATHER
Tonight: Wet Snow.
Tuesday: Snow Showers.

Victoria Times

TODAY'S NEWS TODAY
Classified 386-2121
Telephone 382-3131

88th YEAR No. 178 ★★★ VICTORIA, B.C., MONDAY, JANUARY 10, 1972 10 CENTS DAILY 20 CENTS SATURDAY

Look To Future —PM

TORONTO (CP) — Prime Minister Trudeau says he thinks Canadians can do as well as Americans by the end of the century if they are prepared to gamble and concentrate on the future rather than the past.

Mr. Trudeau said in a CBC interview televised Sunday night that critics of the Liberal's government's economic stance are looking at the past with its tremendous increase in foreign investment, and are discouraged at the prospect of having to buy back the economy.

"Those that say we've got to buy back the past, you know, they just can't do it. It's too big," said Mr. Trudeau. "But those who are looking towards the future and looking into the '70s and the last third of the century, last quarter of this century, it's not too late for them."

"If we don't look back and don't get discouraged but look forward, I don't see why we can't do as well as the Americans."

However, the prime minister warned that Canadians cannot expect to be equal in all things and must learn to specialize industrially.

He said Canadians always assumed they were on safe economic grounds as long as they produced the same things as Americans. Meanwhile, the Japanese were busy specializing in electronics and Europeans in other areas are going forward, doing better than the Americans.

FACE HARD CHOICE

Mr. Trudeau said Canadians "must be able to make the hard gambling choices" about how they will develop resources and energy as opposed to manufacturing and service industries that create more jobs.

Mr. Trudeau said his government's economic critics should read some of the articles he wrote in the early 1950s forewarning about the dangers of the invasion of foreign investment.

"I'm against economic nationalism if its effect is to make a country poor. But I've also said I think this country has reached a trade-off situation where it can pick and choose, and where it can at the same time become more economically independent without becoming poor."

The questions about economic nationalism produced strong hints from the prime minister that a foreign investment screening agency will be part of the policy statement he promised in a matter of "weeks, not months."

He agreed that such an agency would be in line with the government's record in this area. In reply to a suggestion that such an agency wouldn't really surprise Canadians, Mr. Trudeau said:

"I hope noting will surprise honest Canadians, that anything the government will do will be seen as for the benefit of Canada."

SUCCESSFUL OPERATION has separated Siamese twins Christine and Cynthia, born Oct. 28. The twins were operated on Sunday at University Hospital in Edmonton. Both are resting comfortably.

Operation Separates Cynthia, Christine

EDMONTON (CP) — Ten-week-old Cynthia and Christine slept separately for the first time Sunday night after an operation that ended their existence as siamese twins.

The girls were born Oct. 28 and the 2¼-hour operation Sunday severed a band of tissue that bound them face-to-face. They now have a chance for a normal, healthy life.

A spokesman for University Hospital said at 7:30 a.m. today that the girls were "doing very well."

Dr. Reuben Weinberg, the pediatrician for the twins, told a news conference after the operation the girls were "in excellent post-operative condition."

"I don't think there is one of us who is not highly pleased with the way the operation went."

The twins were joined by a band of tissue from the bottom of the breastbones to just above the navels. Although doctors had ascertained immediately after the birth that there were separate circulatory, digestive and urinary systems, there always are possibilities in siamese twins that other organs, such as the liver, gall bladder or heart sac, may be shared.

ORGANS NOT SHARED

None of these occurred in the twins, Dr. Weinberg said. They did have a "bridge of liver tissue" connecting two well-formed livers, and this was divided by electrocautery.

Electrocautery is the cutting and sealing of tissue and blood vessels with heat produced by electricity.

Dr. Weinberg said there was a common opening into the abdominal cavities of the two babies and a minimal involvement of the diaphragm — the large muscle that divides the chest and abdominal cavities.

"There was a definite connection between the livers about 22 inches in length. Before the surgeons separated the liver bridge, they determined both infants had their own biliary (gall bladder) systems."

Dr. Weinberg said the girls would have a long, thin pink scar down their abdomens, but that probably would be all.

41 Feared Lost Off West Coast

African Freighter Sinks

Hope was slim today that there would be any survivors among the 41 persons, including the captain's wife, aboard an African freighter lost in the Pacific, 120 miles west of Victoria.

The Dona Anita sank in storm-lashed waters Sunday. Poor weather today continued to hamper search efforts by the Esquimalt-based destroyer Mackenzie and a Canadian Forces Argus aircraft.

Search and Rescue officials in Victoria said this morning "it doesn't look very good."

An air-sea search Sunday night turned up an oil slick, a life ring bearing the ship's name and two empty inflatable life rafts.

The stricken vessel reported early Sunday that its engine rooms were flooded and the crew abandoning ship.

NO TRACE

The debris was sighted by an Argus and the Canadian weather ship Quadra, which searched the area until well after dark without a trace of survivors.

"At this time we cannot be optimistic, but we are going to go on searching, of course," a Search and Rescue spokesman said.

North Pacific Shipping Co. of Vancouver, agents for the Dona Anita, said no names would be released until next of kin had been notified, "and that could be a long time."

Ronald Dodge of North Pacific said the captain, 63, and his wife, 57, were English. They apparently had been living at sea for several years, planning to settle down in northern England when he retired.

ONLY PASSENGER

The captain's wife was the only passenger aboard the vessel. The crew consisted of 23 Filipinos, 13 Chinese from Hong Kong, two Indians and a Ceylonese.

The Dona Anita sailed from Vancouver Friday after unloading a cargo of Japanese automobiles and taking on 9,000 tons of potash for Japan.

First word of the disaster was received at 3:15 a.m. when the 7,629-ton ship sent a Mayday distress signal and reported the crew abandoning ship.

Searcher hurt.
Story, Picture page 17

The vessel, registered in the Somali Republic, was being battered by 30 and 40-foot waves piled up by hurricane-force winds with gusts exceeding 100 miles an hour.

The Quadra was forced to abandon the search overnight

Continued on Page 2

MAJOR OIL SPILL NEAR CAPE FLATTERY

A 12,000 ton, unmanned transport ship being towed to a salvage yard ripped loose from its towlines Sunday and was driven on to rocks on the northwest Washington coast, 75 miles from Victoria.

Authorities expressed fears that pollution damage from the fuel tanks of the ship, the General M.C. Meigs, may affect the isolated coastline, on the Pacific side of Cape Flattery, around from Juan de Fuca Strait. The tanks contain 100,000 gallons of residual oil.

A spokesman for the 13th naval district said stormy seas made it impossible to reach the ship Sunday night, and that it had to be determined how much of the oil had spilled into the water.

The spokesman added that heavy seas pounded the old ship until it finally broke completely in half about 200 feet off shore.

He said quite a lot of the oil probably spilled when the vessel broke in two.

The ship was being towed from Olympia to San Francisco. The Meigs had been out of service since 1958.

Rahman Arrives Home, Snaps Pakistan Links

DACCA (UPI) — Sheikh Mujibur Rahman came home today to Bangladesh, the land he had fathered, and was engulfed in an emotional and exuberant demonstration of affection by a sea of people that stretched as far as the eye could reach.

"All links with Pakistan are snapped for good," he told tens of thousands in a speech at the race track where he had proclaimed independence for Bangladesh, where he had been arrested on treason charges, and where the Pakistani army surrendered to India.

He had been jailed in West Pakistan for 9½ months and sentenced to death for advocating freedom for East Pakistan, now called the People's Republic of Bangladesh.

Today, there were screams of "Sheikh Mujib Zindabad" (long live Sheikh Mujib) and an outflow of affection that bordered on hysteria.

Diplomats from all nations were represented except China. Mujib had stopped over in New Delhi earlier in the day to thank the Indians for their part in winning independence for Bangladesh.

Following a tumultous welcome by hundreds of thousands of Bengalis at Dacca's airport, the sheikh told his countrymen at the race course near the city's centre of his talks with Pakistan President Zhulfikar Ali Bhutto just before his release from captivity last Saturday.

"Mr. Bhutto wanted me to maintain some kind of links with Pakistan when he met me in Rawalpindi," Mujib told the huge crowd.

"I told him I cannot say anything now, in fact I am not sure where I am. Let me tell Mr. Bhutto now that all links with Pakistan are snapped for good."

"I have no animus against the people of West Pakistan," he told the wildly cheering throng, speaking in Bengali.

"I wish them well. I wish them happiness. Let them be free in their own country. And let us be free in our country."

The sheikh had been imprisoned in West Pakistan since shortly after the start of his nation's nine-month struggle for independence last March 25.

Victoria Misses Brunt Of Fierce Windstorm

Like many other parts of British Columbia, Vancouver Island was lashed by strong winds Saturday night and Sunday.

But apart from falling trees knocking out power and telephone lines in a number of areas, Island communities were relatively unscathed. Major storm damage occurred on the Lower Mainland.

Weatherman Allan McQuarrie said the highest wind reading recorded at the Gonzales station, at 9:40 p.m. Saturday, was west-south-west 48 m.p.h., with gusts to 72 m.p.h.

This was a breeze compared with Cape St. James, at the south end of the Queen Charlotte Islands, which reported sustained winds of 105 m.p.h., McQuarrie said.

A B.C. Hydro spokesman said west coast communities as far as Jordan River were hit by power outages Saturday night with the Sooke area worst affected.

The Pacific Rescue Co-ordination Centre reported a few small boats disabled. All B.C. Ferries services ran to schedule.

In Chilliwack, 60 miles east of Vancouver, a junior hockey game was cancelled early in the third period when power failed at the arena. A car was driven onto the ice and its headlights were beamed toward the main exit to guide fans.

In Hope, 30 miles further up the Fraser Valley, damage at a trailer park was estimated by RCMP at $75,000 when five large mobile homes were tumbled around in the wind. One 15-foot trailer was lifted from the ground and blown over the top of a car into three other trailers.

Occupants of the trailers escaped with cuts and bruises.

The gondola lift on Grouse Mountain in North Vancouver was closed during the storm, leaving more than 200 skiers stranded on the mountain overnight.

Ski-lift operations were closed down at Whistler Mountain, 70 miles north of Vancouver, and at Hemlock Valley east of Vancouver.

At Nelson, a raging storm which began Friday night caused a snowslide on the Salmo-Creston Skyway and kept the Skyway closed 4½ hours early Sunday.

The slide, two miles east of the summit, was 1,000 feet long and 20 feet deep.

The Skyway was closed at 5 a.m. The slide was cleared and the road open to three-lane traffic by 4 p.m.

There were no injuries and no one was caught in the slide.

Seventy-mile-an-hour winds lashed Prince Rupert Harbor Saturday night, leaving one commercial fish boat missing and several others badly damaged.

Many owners spent the night with their vessels, manning pumps.

Teenage Boy Grabs $4M

NEW YORK (AP) — A boy in dungarees and sneakers grabbed an envelope containing $4 million in negotiable bonds from a Wall Street messenger and fled Monday, police reported.

An alarm was issued for the boy, described as about 14 years old, who fled the scene in an automobile driven by another person.

The envelope-snatching occurred shortly after the 62-year-old messenger, identified as Ernest Staiti of Brooklyn, picked up the bonds at the Federal Resreve Bank.

Hughes May Have His Day in Court

LOS ANGELES (UPI) — Howard Hughes may be forced to make a court appearance to fight McGraw-Hill and Time Inc. on the validity of the disputed autobiography.

After an unprecedented 2-hour, 40-minute transcontinental telephone interview with seven newsmen in Los Angeles Friday, a spokesman said Hughes was surprised that the publishing houses decided to go ahead with printing the so-called autobiography. (Story about the interview is on Page 2.)

The manuscript, written by novelist Clifford Irving, was branded a fraud by Hughes who said he had never met Irving nor heard of him before news of the manuscript was announced by McGraw-Hill.

"It is becoming apparent the only way this matter ever will be settled will be in court," a Hughes spokesman said in Los Angeles.

Such a confrontation would mean the appearance of Hughes in a court of law, a circumstance the billionaire industrialist has avoided at great personal expense financially and to his freedom of movement.

NEWS BRIEFS

Fire Kills Tots

BUFFALO, N.Y. (AP) — Five children were killed in an explosion and fire that ripped through a two-storey frame house in suburban North Collins late Sunday night. Three other persons were injured.

Clean Up Walls

BUDAPEST, Hungary (UPI) — Teams of Chinese are at work in Peking wiping anti-American slogans from walls in preparation for President Nixon's trip, a Peking-based Hungarian newsman said Sunday.

Policeman Killed

BATON ROUGE, La. (AP) — One police officer and one Negro protester were killed today by gunfire in front of a theatre in a black section of town, police reported. At least five blacks and three other officers were wounded in the confrontation, police added.

U.K. Troops Uncover IRA Bomb Factory

BELFAST (UPI) — British troops discovered an apparent bomb-making factory in raids today on suspected hideouts of the Irish Republican Army, security spokesmen said.

Soldiers seized 32 detonators, timing devices, 19 grenade-type bombs, a bottle of acid and a home-made bazooka rocket.

Thirty IRA suspects were arrested in raids carried out in Belfast's Roman Catholic Andersonstown and New Lodge Road areas and two more suspects were arrested in Londonderry.

The Andersonstown house "evidently was a bomb-making factory" and perhaps an important IRA headquarters a spokesman said.

The raiders also found three walkie-talkies, a printing unit, empty bank cashbags and post office mailbags and the licence plates of stolen cars, he said.

Royal Assent Eyed For Farm Bill

OTTAWA (CP) — The Commons will meet at 11 a.m. Wednesday to join the Senate in giving royal assent to the controversial farm marketing legislation which kept both houses in session during Christmas week.

The Senate will meet Tuesday at 8 p.m. to give third reading — its final approval — to the bill which permit the establishment of national marketing boards for eggs and poultry products. Other boards may be established in future with the approval of producers.

A government spokesman said the Commons is meeting only for royal assent and no other business is expected to be raised.

The Commons, which recessed New Year's Eve pending this royal assent, is scheduled to resume business Feb. 16. A new session is likely to begin the following day.

Pictures 'Sparkling'

PASADENA, Calif. (UPI) — Mars has dropped its veil.

The dust storm that shrouded the planet and prevented the American Mariner 9 satellite from photographing its surface has abated to the point where it no longer is a problem, Mariner scientists said Sunday, and pictures are now "sparkling clear."

New photos were expected to be released today.

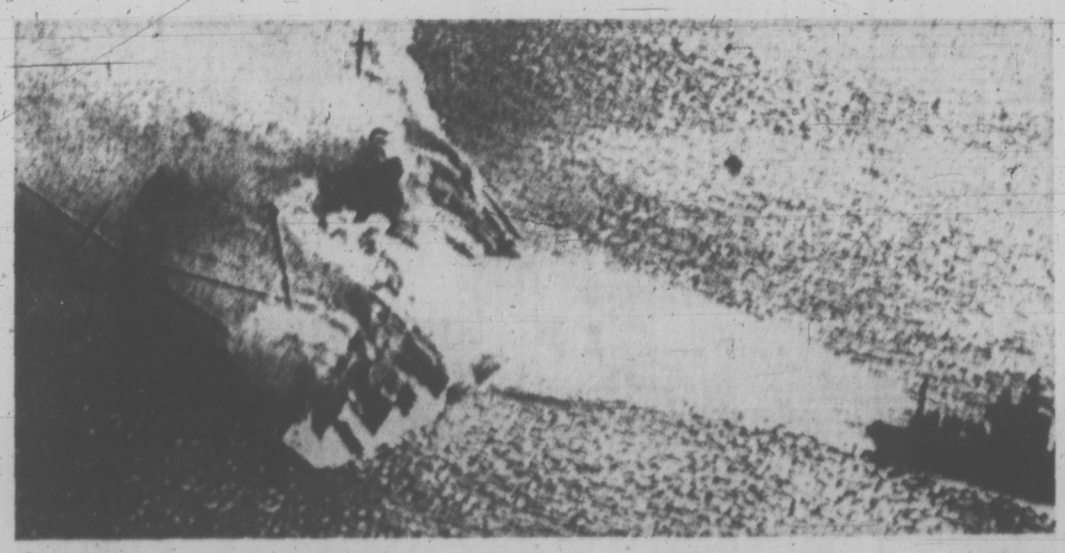

CAPSIZED QUEEN ELIZABETH, victim of a mysterious fire in Hong Kong harbor, belches clouds of smoke and steam as she lies on her side. Fireboat at right sprays oil emulsifier on the liner's hull in a bid to prevent an oil slick from forming. See story on Page 3.

INDEX

	Page
Births, Deaths	21
Classified	21-29
Comics	31
Duncan, Cowichan	6
Entertainment	15
Family Section	18, 19
Finance	8, 9
Prairie News	20
Sports	12-14
TV, Radio	23

No Objection To ICC Death

OTTAWA (CP) — Canada is quietly waiting to see whether India will wreck the International Control Commission in Indochina.

The possibility of collapse of the three-country commission was predicted by a diplomatic source in Saigon during the weekend in the wake of India's decision to establish full diplomatic ties with North Vietnam.

India is chairman of the commission which is supposed to supervise the non-existent truce in Indochina under the Geneva Accords of 1954. Canada and Poland are the other members.

Canada has long been disenchanted with the ineffectual commission and it is doubtful it would do anything to persuade India to keep it alieve if it decided to let it die.

The source in Saigon said it is expected India will pull out of the commission following a South Vietnamese announcement that it would not permit entry of the chief India ICC representative unless New Delhi establishes full diplomatic ties with Saigon. He was due in Saigon Tuesday.

SEND AMBASSADOR

India has a consulate-general in Saigon but proposes to establish an ambassador in Hanoi.

Canadian sources say the Soviet Union would probably be unhappy with India's dropping out of the ICC. The Soviets want the organization to continue and objected when Canada proposed closing its ICC office in Laos.

They say the Soviet Union wants to preserve its role in Indochina. It now is co-chairman with Britain of the Geneva Accords.

If peace ever came to Indochina and a supervisory agency was needed to police it, some new group would have to be formed if the ICC were disbanded.

The Soviets apparently are afraid that China would want to be involved in some way with the creation of the new agency.

CLOSER TIES WITH WEST

TORONTO (CP) — The Canadian Save the Children Fund announced today that William B. Stock, executive assistant to the national director, is being moved to Calgary from Toronto.

The organization said in a press release that the transfer of Stock, a native of North Bay, Ont. will provide "a more immediate and personal staff service to volunteers throughout Western Canada."

Stock was a priest in the Roman Catholic church for eight years before joining Can-Save in 1968.

TV Film Protested

MONCTON, N.B. (CP) — A CBC television documentary on Acadian culture sparked demonstrations by French-language University of Moncton students here early Sunday but no arrests were reported.

About 200 students shouted slogans outside the home of Adelaird Savoie, president of the university, and 12 students later gathered outside the home of Moncton Mayor Leonard C. Jones.

Student spokesman Rheal Drisdale of nearby Scoudouc, N.B., said it was a "spontaneous demonstration" after the students viewed the two-hour documentary L'Acadie, late Saturday.

The documentary was broadcast by the CBC's French-language television station at Moncton, CBAFT-TV.

The film depicted demonstrations by young Acadians, many of them University of Moncton students, concerned with the future of Acadian culture in New Brunswick.

Mr. Drisdale said some students who watched the documentary were angered with the allegedly "brisk" manner in which the mayor treated French-language students who appeared before a meeting of city council.

people

Shaggy Hermit Caught After Five-Month Hunt

OCONTO, Wis. — A shaggy, cave-dwelling hermit, accused of abandoning his wife and six children and surviving on what he stole from cabins in three counties, has been captured after a five-month search.

Sheriff **John Fisher** identified the man as **Howard Fairfield**, 36, a Milwaukee resident who forsook city life for a hunting-and hunted existence deep in the forests of north-eastern Wisconsin.

VATICAN CITY — **Pope Paul** condemned the world's arms race as an epidemic affecting all nations and said: "No people now seem to escape this contagion."

Peace and justice required progressive disarmament, he told diplomats accredited to the Vatican.

MOSCOW — A new book on the history of the Soviet Communist party in the years 1929-1937 ignores the fate of some of **Stalin's** most famous purge victims.

Marshals Vasili Blyukher and **Mikhail Tukhachevsky** are described as prominent military leaders in 1935, but thee is not a word of the fact they were shot two years later as traitors to their nation.

COLLINGSWOOD, N.J. — **Vice-President Spiro T. Agnew** said Sunday that an end to "radical permissiveness" in the United States is at hand because people have become aware of the dangers of "tolerance and sophistication."

"My major hope for our country is to see a rebirth in ourselves and in America as a nation in 1972," Agnew said.

"I'm tired of seeing and hearing our country run down in the eyes of the world by utopian leftists and apologists in our midst.

WASHINGTON — **Pat Nixon** returned Sunday from West Africa and was welcomed home by **President Nixon**, and many dignitaries and diplomats, plus a lost of school children.

Nixon praised his wife's performance during her official, week-long journey to Liberia, Ghana and the Ivory Coast and said her return on his 59th birthday was his "best birthday present."

NEW YORK — The first non government medical expert to examine the X-rays and photographs of president **John F. Kennedy** after his assassination said Sunday he is convinced **Lee Harvey Oswald** alone fired the fatal shots.

Dr. John K. Lattimer of Columbia university's college of physicians and surgeons said his examination of the pathological evidence "eliminates any doubt completely" about the findings of the **Warren** commission, which conducted the official investigation of the assassination.

Stratford Casting Announced

STRATFORD, Ont. (CP) — Stratford Festival officials today announced casting for two productions King Lear and She Stoops to Conquer — which will play in repertory this summer with As You Like It and Lorenzaccio, a 19th century romantic tragedy by Alfred de Musset.

William Hutt will play the lead in Shakespeare's King Lear with Mervyn Blake as the Earl of Kent and Pows Thomas the Earl of Gloucester. The production will be directed by David Williams.

She Stoops to Conquer, an Oliver Goldsmith comedy, will feature Tony van Bridge as Hardcastle, Mary Savidge as his wife, Barry MacGregor as Hastings and Pat Galloway as Kate Hardcastle.

The 1972 festival season opens with Shakespeare's As You Like It June 5, followed on consecutive nights by Lorenzaccio and King Lear. She Stoops to Conquer opens July 25.

Hospital Modernized

New, four-bed wards similar to those of general hospitals were occupied for the first time last week by patients of Victoria Veterans' Hospital.

They replace the large 24-bed wards typical of hospitals of the Second World War period, where there were inadequate washing and toilet facilities, few storage areas and nurses' stations were distant from the patients.

The $900,000 two-year project was the first phase of a modernization program which might eventually involve expenditure of $4 million or $5 million.

THE CITY OF * VICTORIA * PRESENTS
THE FABULOUS Harlem Globetrotters
VICTORIA MEMORIAL ARENA TOMORROW
7:30 P.M.
ALL SEATS RESERVED 3.00, 3.50, 4.00
ONLY VANCOUVER ISLAND APPEARANCE!
SPECIAL CHILDREN'S PRICE 12-yr. and under 1.00 Off Regular Price
Tickets on Sale 9 a.m. to 5 p.m. Daily — Arena Box Office and Price & Smith, 652 Yates
PHONE RESERVATIONS 384-1522 ONLY
SPECIAL ADDED ATTRACTION 6:45 P.M. CFAX-1070 vs. CITY POLICE

NO MONEY TILL MARCH HONDA NEXT RED LION PEARSON

THE MEDIÆVAL INNS
16th CENTURY FEASTING
LUNCH SERVED FROM 11:30
1005 BROAD ST. 386-8317
BETWEEN FORT AND BROUGHTON

CRYSTAL POOL
TUESDAY
10:00 - 12:00—Slinr 'n' Swim
12:00 - 1:00 p.m.—Adults
3:00 - 5:00 p.m.—Public
7:00 - 9:00 p.m.—Public

LONGHORN STEAKHOUSE
WEDNESDAY SPARERIB NIGHT
4066 Shelbourne 477-8022

GEM Theatre Sidney
"SEVENTEEN"
In Color
RESTRICTED
Ghita Norby Ole Soltoft
Tonight at 7:45 p.m.

MANAGEMENT and STAFF
wish one and all a Happy New Year
WE ARE CLOSED FOR STAFF HOLIDAYS JANUARY 10th to JANUARY 25th inclusive
McPherson's Seafood and Steakhouse
2 Centennial Square 388-4741

Wig & Dickie Cabaret
THE WILSON MOTOR INN 850 BLANSHARD ST
THURS., FRI., SAT. FROM 9 P.M.
THIS WEEK ONLY!
BACK BY POPULAR DEMAND
THE LADS and WENDY
If You Like the "IRISH ROVERS" You'll Love "THE LADS"
Admission $1.50 Per Person—385-6768
RESERVATIONS RECOMMENDED

bastion theatre
Opening Wednesday
4 Performances Only
PLAZA SUITE
Comedy!
by Neil ("The Odd Couple") Simon
McPherson Playhouse, 8 p.m.
Starring: NONNIE GRIFFIN FRANK ALDOUS
Tickets Now at 386-6121
And for the Children, the Musical
SLEEPING BEAUTY
(2 p.m. Saturday matinees, starting January 15)
To arrange for free ice cream for Birthday Parties attending, phone 382-4112.

Oak Bay Beach Hotel
Victoria's Only Seaside Hotel
Enjoy Our TUDOR DINING LOUNGE
Overlooking the Colorful Gardens and Ocean
Luncheon—12 Noon to 2; Dinner, 5:30 to 9
Phone 598-4556 for Reservations
1175 BEACH DRIVE

a film of startling suspense and involvement.
ABC PICTURES CORP. presents DUSTIN HOFFMAN in SAM PECKINPAH'S "STRAW DOGS"
RESTRICTED
COLOR
nightly at 7 & 9 including sunday
3rd BIG WEEK
Warning: Brutality and Rape. —R. W. McDonald, B.C. Director
fox cinema quadra at hillside 382—3370

NOW SHOWING
"WAIT UNTIL DARK"
TERRIFIC SUSPENSE DRAMA
AUDREY HEPBURN — ALAN ARKIN
RICHARD CRENNA — TECHNICOLOR
AND
"BONNIE AND CLYDE"
THE NOTORIOUS BANK ROBBERS OF THE 30s — IN COLOR
WARREN BEATTY — FAYE DUNNAWAY
Adults $1.50 Students $1.00 Golden Age 75c Children 50c
OAK BAY 2184 OAK BAY AVE 598-2213
Wait Unitl Dark, 7:30
Bonnie-Clyde, 9:15
Doors Open, 7:00

Night of Dark Shadows
Just another night of... TERROR
TWO TERRIFIC FEATURES!
ADULT ENTERTAINMENT
house of Dark Shadows
EVENINGS—One Complete Show Only House of Dark Shadows at 7:30 Night of Dark Shadows at 9:18
Coronet 836 Yates Street 383-6414

MOVIE GUIDE
THE STORY OF A MARRIED MAN WITH A HOBBY . . .
The Marriage of a Young Stockbroker
COLOR BY DELUXE
CAPITOL 805 YATES—384-6811
ADULT ENTERTAINMENT
Doors 6:30 p.m.
Feature 7:20, 9:20
"One of the year's ten best. A superb piece of filmmaking. Eastwood gives his best performance."— Time Magazine
Clint Eastwood Dirty Harry
PANAVISION - TECHNICOLOR
Warner Bros., A Kinney Company
At 1:15, 3:15, 5:15, 7:15, 9:15. Last Complete Show 8:55.
ROYAL 806 BROUGHTON—383-9711
ADULT ENTERTAINMENT ONLY
Warning: Some brutality and coarse language.—B.C. Director, R. W. McDonald.

REVEEN RETURNS
ROYAL THEATRE 383-9711
JAN. 20 - 26
Tickets On Sale Friday

MODERN LUMBERJACK ADVENTURE IN OREGON'S TIMBERLANDS
PAUL NEWMAN · HENRY FONDA
Adult Entertainment
ODEON 1 780 YATES STREET 383-0513
Sometimes a Great Notion
Doors 6:45 p.m. Shows 7:15, 9:15
Warning: Frequent swearing and coarse language—B.C. Director.
Doors 12:45 Shows 1:00, 3:00, 5:10, 7:15, 9:15
ODEON 2 780 YATES STREET 383-0513
In IAN FLEMING'S "Diamonds Are Forever"
Golden Age and Children 50c

COUNTING HOUSE CINEMA 1 Corner of Broad and Broughton 383-3434 24 hrs.
Luis Bunuel's VIRIDIANA
English Sub-Titles
Eve. Doors 6:45. Shows 7:00 - 9:00

Cannes Film Festival Grand Prize Winner
ALAN BATES JULIE CHRISTIE
Adult Entertainment
COUNTING HOUSE CINEMA 2 Corner of Broad and Broughton 383-3434
THE GO-BETWEEN
Warning: Contains one intimate scene.—B.C. Director.
Doors 6:45—Shows 7:15, 9:15
Sat. Mat.: Doors 1:30—Show 2:00
Sun. Mat.: Doors 1:15—Show 1:30, 3:30

HAIDA 808 YATES STREET 382-4278
Frank Zappa's 200 MOTELS
Warning: Crude and Suggestive Language Throughout
Doors 8:30 p.m. Shows 8:50, 9:00

FAIRWAY DISCOUNT HOUSE 272 GORGE RD. W.
BIG SAVINGS
Prices Effective Sun., Mon., Tues.
WEEKDAYS 9 to 9 — SUNDAYS 10 to 7
We reserve the right to limit quantities
CARNATION COFFEE MATE 16-oz. large jar 89c
SIRLOIN STEAK Canada choice, Canada Good. lb. 1.39
GAINERS PURE PORK SAUSAGES 1-lb. tray 59c
NO. 1 CHIQUITA BANANAS lb. 10c
ALTA SWEET NO. 1 CREAMED HONEY 4-lb. plastic 1.19
FRESH BROCOLLI lb. 29c
JUBILEE LUNCHEON MEAT 12-oz. tin 3 for 89c
KRAFT PARKAY MARGARINE 3-lb. pkg. 98c
FACELLE ROYALE TOWELS 2-roll pack 49c
JAMISON TURKISH COFFEE lb. 79c
NESTLE QUIK 2 lbs. instant chocolate 89c
TIDE King size 5-lb. box 1.59

Variety is the "SPICE OF LIFE" at Chef Anthony's
"TRY IT — YOU'LL LIKE IT"
Entertainment
Open Daily Including Sunday
RESERVATIONS 382-4122
312 Cook Street

AIRLINE CAREERS
Men and Women
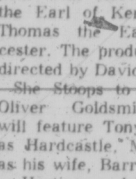

FREE
Train for Reservationist, Passenger Agents, (age 20 to 28); Station Agents, Communicationists, etc. Good starting salaries, pleasant working conditions, excellent chance for advancement. If you are between the ages of 17 and 34, and have completed grade twelve, get full information today about our training program. Mail coupon today to:
DEPT. BC-182, AIRLINES TRAINING DIVISION, Atlantic School, c/o Victoria Press Box 218, 2631 Douglas Street, Victoria, B.C.
Brochure FREE, "12 Ways to An Airline Career."
NAME
ADDRESS
CITY & PROVINCE
PHONE AGE
EDUCATION

MUTUAL FUNDS

TORONTO (CP) — Friday's closing prices of selected mutual funds, supplied by the companies directly or through brokerages. They are prices at which the securities could have been sold (Bid) or bought (Asked).

	Bid	Asked
Acro Fd	1.24	1.36
Adanac	2.20	2.40
All Cdn Com	8.45	9.24
All Cdn Div	9.43	10.31
All Cdn Ven	3.73	4.07
American Growth	6.45	7.06
Andreae Equity	4.61	5.04
Beacon Growth	6.81	7.17
Beaubran	45.74	49.67
Canada Growth	5.73	6.30
Canagex	9.96	10.77
Cdn Gas Energy	14.33	15.75
Cdn Invest Fd	4.91	5.38
Cdn Sec Growth	4.90	5.38
Cdn S.A. Gold Fd	4.89	5.34
Cdn Trusteed	5.00	5.49
Csm Japan Fd	8.29	9.09
Capital Growth	9.48	10.30
Champion Mutual	8.10	8.85
Collective Mutual	6.31	6.93
Commonwealth Intl Lew	3.58	3.93
Commonwealth Venture	6.53	7.18
Corporate Investors	5.84	6.38
Corporate Inv Stk Fd	5.05	5.51
Eaton Viking	6.26	6.84
Exec Fd Cda	6.26	6.86
Fonds Collectif A	6.51	7.12
Fonds Collectif B	5.72	5.89
Fonds Collectif C	8.86	9.69
Fonds P.E.P.	3.76	4.09
GIS Compound	10.20	11.21
GIS Income	3.67	4.04
Industrial Growth	5.94	6.53
Intl Growth	5.94	6.53
Investors Growth	11.71	12.80
Investors Intl. Mutual	7.70	8.42
Investors Japanese	5.81	6.02
Investors Mutual	5.64	6.16
Keystone Cda	7.63	8.36
Magna Carta	1.65	1.79
Maritime	3.24	3.54
Marlborough	4.93	5.39
Mutual Accumulating	5.55	6.10
Mutual Bond	10.44	11.48
Mutual Growth	5.27	5.80
Mutual Income	5.00	5.50
Natursce	14.13	14.73
Natural Resources	7.09	7.75
N.W. Equity	6.86	7.54
N.W. Financial	4.61	5.07
N.W. Growth	5.84	6.42
Pension Mutual	7.86	8.64
P.H. and N. FD.	14.91	15.21
Pionned Resources	4.30	4.73
Principal Growth	4.40	4.83
Provident Mutual	7.04	7.75
Prov Stock Fd	5.90	6.45
Regent Growth	9.31	10.23
Regent Venture	4.28	4.70
Royfund	5.93	6.17
Sav Inv Pret et Rev	6.50	7.14
Sav Inv AM Pref	9.65	10.60
Spec	9.78	10.69
Taurus	2.91	3.20
Templeton Growth	5.73	6.26
United Accumulative	5.12	5.63
United Horizon	2.37	2.60
United Venture	4.13	4.54
Univ Sav Equity	7.63	8.38
Western Growth	6.36	6.99
Xanadu	3.36	3.70
York Fd of Cda	4.56	4.98

DIVIDENDS

By The Canadian Press

Anglo-Canadian Telephone Co., 4½ per cent pfd. 56¼ cents; $2.65 record Jan. 11.

Canada Has Stake In Talks

By The Canadian Press

In general with other oil-purchasing countries, Canada has a big stake in talks this month between the world giants of the industry and the 11 major producing countries that make up the Organization of Petroleum Exporting Countries.

Only a year ago OPEC and the international companies worked out an agreement on prices that was supposed to guarantee some measure of price stability for about five years.

But now the OPEC countries, which produce close to 90 per cent of the world's oil, are back to bargain for more money to make up for loss due to devaluation of the United States dollar.

And they also are demanding more and more direct participation in the industry inside their borders, long operated by the oil companies under royalty agreements.

EXPECT PRICE INCREASE

The result of these talks, at best, will likely be an increase in the price the companies have to pay for their oil. Eventually those increases will be passed on the consumer.

At worse, it could result in disruption of the world oil supply. These countries, mainly in the Middle East, have threatened before to withhold their oil from market and it is not an easy prospect for the oil companies to contemplate.

There are also possible important side effects, such a spur to exploration for new oil sources in the Canadian Arctic or offshore areas.

On the world scene, Canada is not a major producer although the 2.6 per cent of world production that it does have makes Canada the world's ninth largest oil producer.

An unusual aspect for Canada is that it is both an importer and an exporter. For economic reasons, it is cheaper for Canada to import oil for use in some areas and to export Canadian oil at the same time.

IMPORT VENEZUELAN OIL

A major supplier for Canadian imports is Venezuela where they are additional unknown factors in the future.

The major crunch will come in the mid 1980s when oil leases in Venezuela will start reverting to the government.

A spirit of nationalism is rising there and the government already has increased taxes on the international oil companies and ruled that leases will revert to the government as they expire.

What the future of the industry will be after that is still unclear. But the results are bound to be felt in both Canada and the United States, which purchase almost two-thirds of Venezuela's oil exports.

Over-all, roughly half of Canada's oil imports come from the OPEC countries so any higher prices negotiated in the Geneva talks this month are bound to be felt here.

business

AB KENT - EDITOR

Imperial

A zone bearing indications of hydrocarbon has been struck by Imperial Oil Ltd's fourth petroleum exploration well to encounter pay zone in the Mackenzie delta.

No drill stem tests have been done, leaving in doubt whether the discovery is of oil or gas. The find was at the 3,000-foot level of Mallik L-38, 8½ miles northeast of Taglu G-33 where gas was discovered.

The newest well is about two miles south of a block of Bow Valley-Numac property, giving impetus to trading in those stocks.

Helmet

Assets of a former private company with petroleum prospects in B.C., Alberta, Saskatchewan, Northwest Territories and eight American states have been taken over by Helmet Petroleum Corp., of Denver, and will be subject to immediate development.

Limited partners held the properties in the name of Petro-Search Inc., which has now been given two million shares of Helmet to be distributed pro rata to the 935 participants who held interest in 10 partnerships.

R. Trust

Royal Trust Co. and Conill Corp., of Illinois, have formed Builders Financial Co. Ltd. and subsidiary Builders Capital Ltd. to engage in real estate interim financing across Canada.

Conill is a one-bank holding company, wholly owning Continental Illinois National Bank and Trust Co., of Chicago. It is among the largest U.S. banks.

Short and medium term loans to finance real estate undertakings will be provided, starting at about $500,000 for up to three-year terms.

Baton

A. A. Murphy and Sons Ltd. of Saskatoon, owners of CFQC radio and television, have sold operations to Baton Broadcasting Inc. of Toronto, for an undisclosed sum.

The sale is subject to approval by the Canadian Radio-Television Commission.

W. A. Murphy, president and general manager, said CFQC management will continue until the commission approves the sale.

Dawson

Dawson Developments Ltd., Vancouver development and construction company, reports net revenue in 1971 increased to $856,000 from $708,000 the year before.

Gross revenue for the year was $26 million up from $15 million the year before, John W. Poole, president and chief executive officer, reports to shareholders.

AGT

A 66-mile pipeline system to tap gas reserves in the Wainwright, Baxter Lake, Edgerton and Chauvin areas of eastern Alberta is planned by Alberta Gas Trunk Line Co. Ltd.

About $2 million capital outlay is foreseen, with a service to be in operation this summer provided regulating authorities approve.

Reserves in the district have been proven at 160 billion cubic feet with possible reserves of 290 billion feet.

Canada Wins 'Oscar' For Best Performance

LONDON (UPI) — Canada won the economic oscar for 1971 for best all-around performance and the Japanese yen got the star currency of the year award from the Financial Times today.

The Lombard currency, banking and financial column and commentator C. Gordon Tether make a selection of such "awards" each year.

The column said Canada won the affluent group oscar for having achieved fast growth alongside an unusually low rate of inflation, simultaneously contending with the backwash of the U.S. dollar crisis in exceptionally competent fashion."

Runners-up for this award were Austria and France.

The heavyweight award for the star currency went to the Yen which, although revalued more dramatically than any other major currency, was subsequently being tipped for another raise.

Among less developed countries' currencies, the Taiwan dollar was chosen because "the continuing high quality of the country's economic management . . . enabled it to take exclusion from the United Nations in its stride."

Among several minor "awards" was one for the "most flagrant effrontery." This went to President Nixon for his decision to demolish the Bretton Woods structure "because thelimits to which it could be exploited for American purposes had been reached and then insisting that other countries should clear up the mess."

Award for the worst hypocrisy went to Prime Minister Edward Heath's government for staging a "great debate" in Parliament on British entry into the European Common Market while knowing that it intended to take the country into EEC whatever the outcome of the debate.

The biggest faux pas in 1971 award went to the Bank of England for featuring the victor of Waterloo — the Duke of Wellington — on a new banknote "just when the British government was fighting to persuade the French to let bygones be bygones."

MFA Testing East Market

Officials of the Municipal Finance Authority of B.C. were in Toronto today testing the climate for selling a bond issue in eastern Canada.

They were also to acquaint bond dealers with the function and operation of MFA.

Taking part in the visit were authority chairman, Saanich Mayor Hugh Curtis, and Bill Long, secretary-treasurer.

Created in 1970, MFA has marketed two issues totalling $21.3 million. It is composed of British Columbia's 28 regional districts and is responsible for borrowing funds for sewer, water and pollution control abatement facilities for regional districts and municipalities.

INSIDER CRACKDOWN SET

TORONTO (CP) — The Ontario Securities Commission plans to take a closer look at corporate insiders who do not promptly disclose their stock market trading, says commission chairman Edward A. Royce.

Insiders are officers, directors or owners of more than 10 per cent of a company's voting shares. The philosophy behind the regulations is that insiders should not use their knowledge to make stock market profits unless the investing public is fully informed.

Royce said the commission gets an average of 1,200 reports of insider trading a month. Because of this large volume, he said, the commission has to depend largely on the good faith of persons required to report.

Insiders are obliged to report their transactions within 10 days after the end of the month in which they took place.

Often, insiders don't report their trades until many months later. Thus the commission's insider files — which are intended to provide public discolsure of insider activity — are far from complete.

Royce said he believed most of the late reporting was inadvertant.

The commission can impose two penalties on insiders who fail to report their trading, or report late. It can ban them from trading their company's shares in Ontario, or it can have charges laid. Conviction carries a $1,000 fine.

LONDON

LONDON (CP) — Closing stocks quotations in new pence unless pounds are indicated: Assd Brit Foods 71½, Blyvoors 130, Bowater Paper 186, Bzil Am Tob 335½, Brit Assets Trust 87½, Brit-Leyland Motors 52¾, Brit Oxygen 71, Brit Petroleum 535½, Brit Petroleum New 276½, Burmah Oil 376½, Can Pac 725, Charter Cons 242, Courtaulds 144¼, Distillers 155¼, Dunlop Holdings 167, E and M Ind 214, Free St Geduld 525, Gen Elec 176¾, Gr Univ Strs 310, Hawker Siddeley 236, Mud Bay 963, ICI 290, Imp Tob 95, Kloof 246, Marks and Spencer 279, Metal Box 386, Rio Tinto-Zinc 220½, Sec Scott Invest 111, Shell T and T 335, Tube Investments 453, Unilever 335¼, Vickers 92¼, Weest Driefontien 867½, Woolworth 93½.

Bonds: (in pounds) Brit Transports 78-88 63, Brit 2½s Consols 29¼, Funding Fours 98½, War Loan 3½s 41¼.

1,000 - PLUS - CONNALLY

WASHINGTON (AP) — Treasury Secretary John B. Connally told reporters Saturday night he believes the Dow-Jones industrial average will top 1,000 "without any question" in the 1972 election year and may hit 1,100.

The tradition-honored measurement of stock prices now is barely over 900.

Connally predicted the U.S. economy this year would be excellent.

"I define that as moving forward on all fronts," he said.

$ EXCHANGE

1.00 for cheques, 99⅞ for cash, 98⅞ for silver. Selling rates were 1.01⅛ for cheques and 1.01⅝ for

NOON PRICES

MONTREAL (CP) — U.S. dollars in terms of Canadian funds up ⅛ at $1.00 29-32. Pound sterling up ⅛ at $2.57 5-16.

NEW YORK (CP) — Canadian dollar down ¼ at 99⅛ in terms of U.S. funds. Pound sterling down 1-32 at $2.55 1-32.

PROVINCE OF BRITISH COLUMBIA
HAS OPENINGS FOR
AUDIT ACCOUNTANT
Public Utilities Commission
VICTORIA
SALARY: $12,060, rising to $14,460 per annum.
Under supervision, to organize, direct, and carry out accounting and financial work in connection with appraisals and related investigations of public utilities; to act as an advisor to the Commission on financial and accounting matters. Requires membership in a professional accounting Association, preferably with graduation from a University of recognized standing.
COMPETITION No. 72:123.
Apply VICTORIA by Jan. 19, 1972.

INSPECTING ENGINEER
Commercial Transport
VANCOUVER
SALARY: $12,060, rising to $14,460 per annum.
Under direction, to conduct investigations and studies into all matters related to the design, construction, inspection and operation of railways, aerial tramways, pipelines and industrial transportation.
Requires registration with A.P.E.B.C. with an excellent knowledge of mechanical and electrical engineering, particularly in the field of railways, pipelines, and/or aerial tramways.
COMPETITION No. 72:129.
Apply VICTORIA, by Jan. 19, 1972.

RESEARCH OFFICER
Dept. of Agriculture
CANADA LAND INVENTORY
VICTORIA
Starting salary up to $740 per month, depending on qualifications and experience, rising to $831 per month. Under general direction, to act as field crew leader, directing photo interpretation mapping and related work; to edit reports received from various Canada Land inventory projects and committees.
Preferably with B.Sc. degree in Geography with practical experience in land use mapping, photo-interpretation and manuscript editing; a wide knowledge and proven analytical ability in the field of renewable resources.
COMPETITION No. 72:127.
Apply VICTORIA, by Jan. 19, 1972.

PARK ASSISTANT
Historic Sites
FORT STEELE
SALARY: $8,880, rising to $10,740 per annum.
Under general direction to be responsible for the overall administration and operation of the Fort Steele Historic Park. The incumbent will have considerable variety of work including planning development and historical research.
Requires Secondary School Graduation or equivalent, plus considerable experience in the Parks and Recreational Field.
COMPETITION No. 71:1415A.
Apply VICTORIA, by Jan. 19, 1972.

CONSUMER TAXATION AUDITORS
Dept. of Finance
VANCOUVER
Starting salary from $714 to $799, depending on qualifications, rising to $970 per month.
Professional Auditors are required to audit the records of businesses to ensure that social services taxes, cigarette and tobacco taxes, gasoline taxes, hotel and motel taxes, and other statutory consumer taxes are equitably enforced.
Assignments necessitate working at the taxpayer's premises, usually in the Greater Vancouver area, but also further afield. Preferred candidates will already be designated C.A.s, C.G.A.s or R.I.A.s; others must be in an advanced stage of these studies and have several years' auditing experience.
COMPETITION No. 72:110.
Apply VICTORIA, by Jan. 19, 1972.

OBTAIN APPLICATIONS from British Columbia Civil Service Commission offices in Vancouver, Essondale, or 544 Michigan Street, Victoria, or from nearest Government Agent.

RETURN APPLICATIONS AS DIRECTED ABOVE, QUOTING COMPETITION NUMBER. CANDIDATES MUST BE CANADIAN CITIZEN OR BRITISH SUBJECT.

PROVINCE OF BRITISH COLUMBIA
HAS OPENINGS FOR
RESEARCH OFFICER
Medical Services Commission
(Victoria)
SALARY: $9,972, rising to $12,060 per annum.
To organize, develop, and carry out research and statistical projects of major importance; to initiate under limited direction and compile essential data required for cost control in future planning, insured person utilization, and fee schedule analyses
Requires University Graduation and, preferably, a post-graduate degree; an excellent knowledge of the application of research methods and procedures, preferably in the health-care field; a minimum of four years' experience subsequent to graduation; post-graduation training may be credited as experience. Lesser qualified applicants will be considered.
COMPETITION NO. 71:1417B
Apply VICTORIA, by January 19, 1972.

OBTAIN APPLICATIONS from British Columbia Civil Service Commission offices in Vancouver, Essondale, or 544 Michigan Street, Victoria, or from nearest Government Agent.

RETURN APPLICATIONS AS DIRECTED ABOVE, QUOTING COMPETITION NUMBER. CANDIDATES MUST BE CANADIAN CITIZEN OR BRITISH SUBJECT.

SEABOARD CONSTRUCTION LTD.
APPOINTMENT

W. A. (Bill) EASTGATE

The Board of Directors of Seaboard Construction Ltd. is pleased to announce the appointment of W. A. (Bill) Eastgate as President of the company. Bill Eastgate held senior positions with the Bank of Nova Scotia for 18 years. His financial and business knowledge will be very beneficial to those persons wishing to organize their home purchase. Seaboard specializes in contract home construction and renovations to existing homes.

Call the Builders Who Care
SEABOARD
652-2578

CONDOMINIUM
The Best Location in the World.
Adjacent Beacon Hill and Sea.
660 Battery St.
Luxurious Homes From
$17,200
Open 1 to 4 Daily

OAK BAY'S BEST CONDOMINIUM BUY

Don Whyte

OAK BAY TOWERS
One Only Left 2nd Floor
1 BR. Suite.
726 Sq. Ft.
WHYTE & GOWER
OAK BAY PROPERTIES LTD.
2227 Oak Bay Ave., 592-2407

205-10 JONES BLDG.—728 FORT ST.
CREDIT BUREAU OF VICTORIA LTD.
385-8311
- World wide credit and personnel reporting.
- "COLLECTRITE" accounts recovery service.
- Member of Associated Credit Bureaus of Canada.
- Associated Credit Bureaus of America.

Established 1911

FREE FREE
CLEAN CLAY FILL
10,000 YARDS AVAILABLE
Hauling charges only
O.K. TRUCKING CO. LTD.
386-3414

VOLVO — McCALLUM MOTORS — VOLVO
SEE THE 1972 VOLVO
A THING OF BEAUTY
THAT'S A JOY FOR
MORE THAN THREE YEARS
1101 YATES PHONE 386-6168

FURNITURE
VINYL REPAIRS
REFINISHING
SPECIALTY FINISHERS
382-4612

WESTERN CANADA DIRECTOR
required
Income: $2,000 - $3,500 per month
Duties: Supervision, management. Full training by our company. World travel if desired. Serious applicants only; please. Send resume to:
Mr. G. E. Willis,
20 Georgia Wynd,
Delta, B.C.

MILL SUPERINTENDENT

Required for new sawmill and planing mill presently under construction at Ladysmith, B.C. Must have proven production record and knowledge of sawing and shipping for green cargo export to U.S. and U.K. Experience in personnel relations and safety is required.

Salary will be commensurate with experience.

All replies will be treated with the strictest confidence.

Reply to Pacific Logging Company, P.O. Box 10, Victoria, B.C. Attention: Mr. R. W. Hilton.

VICTORIA'S BEST CONDOMINIUM BUY
360 DALLAS SEAFRONT
OPEN TO VIEW
2 - 4
MON. - SAT.
1, 2, 3-Br. Suites.
Prices from $19,500
TRADE YOUR HOME
FULL MARKET VALUE

Don Whyte
WHYTE & GOWER
OAK BAY PROPERTIES LTD.
2227 Oak Bay Ave. 592-2407

Panoramic Views. Easy to buy — cash — trade or mortgage. Superior Apartments call
592-2407

Maharishi Mahesh Yogi

Hear An Introductory Lecture by a Victoria Businessman on
Transcendental Meditation
Wed., Jan. 12
Victoria Centre
International Meditation Society
1270 Pandora Ave.
8:00 P.M.
A Technique to Achieve Fulfilment In Terms of Your True Self

PRINCESS LOUISE
310 ROBERT ST.
NOW RENTING
Brand New — For Immediate Occupancy
74 Spacious 1 and 2 bedroom suites.
FEATURES:
- ★ SEAVIEW
- ★ LUXURIOUS WALL TO WALL CARPETING
- ★ COLOURED APPLIANCES
- ★ CEMENT SOUNDPROOFING
- ★ CONTROLLED ENTRANCE
- ★ FREE — HEATING, CABLEVISION, DRAPES, STORAGE, PARKING

1 BEDROOM SUITES FROM $135.00
2 BEDROOM SUITES FROM $165.00
To View Call Resident Managers
Mr. and Mrs. P. Welsh — 386-7455

TIMEX
WATCH REPAIRS
2225 OAK BAY AVE.

DODGE "COLT" MADE IN JAPAN
FULL PRICE $2297 2-DOOR COUPE
DELIVERED VICTORIA
$63 down $63 per month 48 months on approved credit
"Victoria's Most Trusted Name"
NATIONAL CHRYSLER DODGE
Both sides of 800 Block YATES ST. • 384-8174

Dallas Place by the sea
670 DALLAS ROAD
VICTORIA'S MOST EXCLUSIVE CONDOMINIUM OFFERS YOU —
- Breath-taking Views
- Fireplaces
- 1380 to 1515 sq. ft.
- 2 and 3 Bedrooms
- From $43,953 to $48,632

OPEN MONDAY THRU FRIDAY
FROM 1:30 - 3:30 P.M.
TRADES ACCEPTED
For Viewing Anytime Please Call 384-8126
JIM WEST JOHN COLWELL LARRY BROOKS
Pemberton, Holmes Ltd.
1002 GOVERNMENT STREET

LEASE 72'S
NOW!

Pintos	$65.00
Mavericks	$79.00
Mustangs	$103.00
LTDs	$112.00
Squire Wgns.	$125.00
T-Birds	$149.00

Rates are 36 Months net lease
All cars automatic, power-equipped plus radios
EXECUTIVE CAR LEASE
384-1144
A Division of Peter Pollen Ford Sales Ltd.

WEATHER
Tonight: Wet Snow.
Tuesday: Snow Showers.

Victoria Times

TODAY'S NEWS TODAY
Classified 386-2121
Telephone 382-3131

88th YEAR No. 178 VICTORIA, B.C., MONDAY, JANUARY 10, 1972 10 CENTS DAILY 20 CENTS SATURDAY

41 Feared Lost Off West Coast

African Freighter Sinks

Hope was slim today that there would be any survivors among the 41 persons, including the captain's wife, aboard an African freighter lost in the Pacific 120 miles west of Victoria.

The Dona Anita sank in storm-lashed waters Sunday. Poor weather today continued to hamper search efforts by the Esquimalt-based destroyer Mackenzie and a Canadian Forces Argus aircraft.

Search and Rescue officials in Victoria said this morning "it doesn't look very good."

An air-sea search Sunday night turned up an oil slick, a life ring bearing the ship's name and two empty inflatable life rafts.

The stricken vessel reported early Sunday that its engine rooms were flooded and the crew abandoning ship.

NO TRACE

The debris was sighted by an Argus and the Canadian weather ship Quadra, which searched the area until well after dark without a trace of survivors.

"At this time we cannot be optimistic, but we are going to go on searching, of course," a Search and Rescue spokesman said.

North Pacific Shipping Co. of Vancouver, agents for the Dona Anita, said no names would be released until next of kin had been notified, "and that could be a long time."

Ronald Dodge of North Pacific said the captain, 63, and his wife, 57, were English. They apparently had been living at sea for several years, planning to settle down in northern England when he retired.

ONLY PASSENGER

The captain's wife was the only passenger aboard the vessel. The crew consisted of 23 Filipinos, 13 Chinese from Hong Kong, two Indians and a Ceylonese.

The Dona Anita sailed from Vancouver Friday after unloading a cargo of Japanese automobiles and taking on 9,000 tons of potash for Japan.

First word of the disaster was received at 3:15 a.m. when the 7,629-ton ship sent a Mayday distress signal and reported the crew abandoning ship.

The vessel, registered in the Somali Republic, was being battered by 30 and 40-foot waves piled up by hurricane-force winds with gusts exceeding 100 miles an hour.

The Quadra was forced to abandon the search overnight

Continued on Page 2

MAJOR OIL SPILL NEAR CAPE FLATTERY

A 12,000 ton, unmanned transport ship being towed to a salvage yard ripped loose from its towlines Sunday and was driven on to rocks on the northwest Washington coast, 75 miles from Victoria.

Authorities expressed fears that pollution damage from the fuel tanks of the ship, the General M.C. Meigs, may affect the isolated coastline, on the Pacific side of Cape Flattery, around from Juan de Fuca Strait. The tanks contain 100,000 gallons of oil for the U.S. navy.

A spokesman for the 13th U.S. naval district said stormy seas made it impossible to reach the ship Sunday night, and that it had to be determined how much of the oil had spilled into the water.

The spokesman added that heavy seas pounded the old ship until it finally broke in half about 200 feet off shore.

He said quite a lot of the oil probably spilled when the vessel broke in two.

The ship was being towed from Olympia to San Francisco. The Meigs had been out of service since 1958.

Look To Future —PM

TORONTO (CP) — Prime Minister Trudeau says he thinks Canadians can do as well as Americans by the end of the century if they are prepared to gamble and concentrate on the future rather than the past.

Mr. Trudeau said in a CBC interview televised Sunday night that critics of the Liberal's government's economic stance are looking at the past with its tremendous increase in foreign investment, and are discouraged at the prospect of having to buy back the economy.

"Those that say we've got to buy back the past, you know, they just can't do it. It's too big," said Mr. Trudeau. "But those who are looking towards the future and looking into the '70s and the last third of the century, last quarter of this century, it's not too late for them."

"If we don't look back and don't get discouraged but look forward, I don't see why we can't do as well as the Americans."

However, the prime minister warned that Canadians cannot expect to be equal in all things and must learn to specialize industrially.

He said Canadians always assumed they were on safe economic grounds as long as they produced the same things as Americans. Meanwhile, the Japanese were busy specializing in electronics and Europeans in other areas are going forward, doing better than the Americans.

FACE HARD CHOICE

Mr. Trudeau said Canadians "must be able to make the hard gambling choices" about how they will develop resources and energy as opposed to manufacturing and service industries that create more jobs.

Mr. Trudeau said his government's economic critics should read some of the articles he wrote in the early 1950s forewarning about the dangers of the invasion of foreign investment.

"I'm against economic nationalism if its effect is to make a country poor. But I've also said I think this country has reached a trade-off situation where it can pick and choose, and where it can at the same time become more economically independent without becoming poor."

The questions about economic nationalism produced strong hints from the prime minister that a foreign investment screening agency will be part of the policy statement he promised in a matter of "weeks, not months."

He agreed that such an agency would be in line with the government's record in this area. In reply to a suggestion that such an agency wouldn't really surprise Canadians, Mr. Trudeau said:

"I hope noting will surprise honest Canadians, that anything the government will do will be seen as for the benefit of Canada."

SUCCESSFUL OPERATION has separated Siamese twins Christine and Cynthia, born Oct. 28. The twins were operated on Sunday at University Hospital in Edmonton. Both are resting comfortably.

Operation Separates Cynthia, Christine

EDMONTON (CP) — Ten-week-old Cynthia and Christine slept separately for the first time Sunday night after an operation that ended their existence as siamese twins.

The girls were born Oct. 28 and the 2¼-hour operation Sunday severed a band of tissue that bound them face-to-face. They now have a chance for a normal, healthy life.

A spokesman for University Hospital said at 7:30 a.m. today that the girls were "doing very well."

Dr. Reuben Weinberg, the pediatrician for the twins, told a news conference after the operation the girls were "in excellent post-operative condition."

"I don't think there is one of us who is not highly pleased with the way the operation went."

The twins were joined by a band of tissue from the bottom of the breastbones to just above the navels. Although doctors had ascertained immediately after the birth that there were separate circulatory, digestive and urinary systems, there always are possibilities in siamese twins that other organs, such as the liver, gall bladder or heart sac, may be shared.

ORGANS NOT SHARED

None of these occurred in the twins, Dr. Weinberg said. They did have a "bridge of liver tissue" connecting two well-formed livers, and this was divided by electrocautery.

Electrocautery is the cutting and sealing of tissue and blood vessels with heat produced by electricity.

Dr. Weinberg said there was a common opening into the abdominal cavities of the two babies and a minimal involvement of the diaphragm — the large muscle that divides the chest and abdominal cavities.

"There was a definite connection between the livers about 22 inches in length. Before the surgeons separated the liver bridge, they determined both infants had their own biliary (gall bladder) systems."

Dr. Weinberg said the girls would have a long, thin pink scar down their abdomens, but that probably would be all.

Rahman Arrives Home, Snaps Pakistan Links

DACCA (UPI) — Sheikh Mujibur Rahman came home today to Bangladesh, the land he had fathered, and was engulfed in an emotional and exuberant demonstration of affection by a sea of people that stretched as far as the eye could reach.

"All links with Pakistan are snapped for good," he told tens of thousands in a speech at the race track where he had proclaimed independence for Bangladesh, where he had been arrested on treason charges, and where the Pakistani army surrendered to India.

He had been jailed in West Pakistan for 9½ months and sentenced to death for advocating freedom for East Pakistan, now called the People's Republic of Bangladesh.

Today, there were screams of "Sheikh Mujib Zindabad" (long live Sheikh Mujib) and an outflow of affection that bordered on hysteria.

Diplomats from all nations were represented except China. Mujib had stopped over in New Delhi earlier in the day to thank the Indians for their part in winning independence for Bangladesh.

Following a tumultous welcome by hundreds of thousands of Bengalis at Dacca's airport, the sheikh told his countrymen at the race course near the city's centre of his talks with Pakistan President Zhulfikar Ali Bhutto just before his release from captivity last Saturday.

"Mr. Bhutto wanted me to maintain some kind of links with Pakistan when he met me in Rawalpindi," Mujib told the huge crowd.

"I told him I cannot say anything now, in fact I am not sure where I am. Let me tell Mr. Bhutto now that all links with Pakistan are snapped for good."

Most Active Stocks

Here are the 1 p.m. closing prices on the Vancouver Stock Exchange.

For noon list, see Page 8.

INDUSTRIALS			
130	Canterra	1.20	+¼
81	Imperial Marina	.80	—.01
187	Ocean Cement	32.00	+.13
OILS			
128	Ballinderry	1.34	+.08
16	Peace River Pete	.14	—
157	Albany Oil	.54	—.01
MINES			
150	Afton	1.54	+.04
38	Anuk River	.29	.01
91	Bullion Mountain	.99	.08

Victoria Misses Brunt Of Fierce Windstorm

Like many other parts of British Columbia, Vancouver Island was lashed by strong winds Saturday night and Sunday.

But apart from falling trees knocking out power and telephone lines in a number of areas, Island communities were relatively unscathed. Major storm damage occurred on the Lower Mainland.

Weatherman Allan McQuarrie said the highest wind reading recorded at the Gonzales station at 9:40 p.m. Saturday, was west-south-west 48 m.p.h., with gusts to 72 m.p.h.

This was a breeze compared with Cape St. James, at the south end of the Queen Charlotte Islands, which reported sustained winds of 105 m.p.h., McQuarrie said.

A B.C. Hydro spokesman said west coast communities as far as Jordan River were hit by power outages Saturday night with the Sooke area worst affected.

The pacific Rescue Co-ordination Centre reported a few small boats disabled. All B.C. Ferries services ran to schedule.

In Chilliwack, 60 miles east of Vancouver, a junior hockey game was cancelled early in the third period when power failed at the arena. A car was driven onto the ice and its headlights were beamed toward the main exit to guide fans.

In Hope, 30 miles further up the Fraser Valley, damage at a trailer park was estimated by RCMP at $75,000 when five large mobile homes were tumbled around in the wind. One 15-foot trailer was lifted from the ground and blown over the top of a car into three other trailers.

Occupants of the trailers escaped with cuts and bruises.

The gondola lift on Grouse Mountain in North Vancouver was closed during the storm, leaving more than 200 skiers stranded on the mountain overnight.

Ski-lift operations were closed down at Whistler Mountain, 70 miles north of Vancouver, and at Hemlock Valley east of Vancouver.

At Nelson, a raging storm which began Friday night caused a snowslide on the Salmo-Creston Skyway and kept the Skyway closed 4½ hours early Sunday.

The slide, two miles east of the summit, was 1,000 feet long and 20 feet deep.

The Skyway was closed at 5 a.m. The slide was cleared and the road open to three-lane traffic by 4 p.m.

There were no injuries and no one was caught in the slide.

Seventy-mile-an-hour winds lashed Prince Rupert Harbor Saturday night, leaving one commercial fish boat missing and several others badly damaged.

Many owners spent the night with their vessels, manning pumps.

Searcher hurt
Story, Picture page 17

NEWS BRIEFS

Fire Kills Tots

BUFFALO, N.Y. (AP) — Five children were killed in an explosion and fire that ripped through a two-storey frame house in suburban North Collins late Sunday night. Three other persons were injured.

Clean Up Walls

BUDAPEST, Hungary (UPI) — Teams of Chinese are at work in Peking wiping anti-American slogans from walls in preparation for President Nixon's trip, a Peking-based Hungarian newsman said Sunday.

Policeman Killed

BATON ROUGE, La. (AP) — One police officer and one Negro protester were killed today by gunfire in front of a theatre in a black section of town, police reported. At least five blacks and three other officers were wounded in the confrontation, police added.

U.K. Troops Uncover IRA Bomb Factory

BELFAST (UPI) — British troops discovered an apparent bomb-making factory in raids today on suspected hideouts of the Irish Republican Army, security spokesmen said.

Soldiers seized 32 detonators, timing devices, 19 grenade-type bombs, a bottle of acid and a home-made bazooka rocket.

Thirty IRA suspects were arrested in raids carried out in Belfast's Roman Catholic Andersonstown and New Lodge Road areas and two more suspects were arrested in Londonderry.

The Andersonstown house "evidently was a bomb-making factory" and perhaps an important IRA headquarters, a spokesman said.

The raiders also found three walkie-talkies, a printing unit, empty bank cashbags and post office mailbags and the licence plates of stolen cars, he said.

Royal Assent Eyed For Farm Bill

OTTAWA (CP) — The Commons will meet at 11 a.m. Wednesday to join the Senate in giving royal assent to the controversial farm marketing legislation which kept both houses in session during Christmas week.

The Senate will meet Tuesday at 8 p.m. to give third reading — its final approval — to the bill which permits the establishment of national marketing boards for eggs and poultry products. Other boards may be established in future with the approval of producers.

A government spokesman said the Commons is meeting only for royal assent and no other business is expected to be raised.

The Commons, which recessed New Year's Eve pending this royal assent, is scheduled to resume business Feb. 16. A new session is likely to begin the following day.

Teenage Boy Grabs $4M

NEW YORK (AP) — A boy in dungarees and sneakers grabbed an envelope containing $4 million in negotiable bonds from a Wall Street messenger and fled today, police reported.

An alarm was issued for the boy, described as about 14 years old, who fled the scene in an automobile driven by another person.

The envelope-snatching occurred shortly after the 62-year-old messenger, identified as Ernest Staiti of Brooklyn, picked up the bonds at the Federal Reserve Bank.

Hughes May Have His Day in Court

LOS ANGELES (UPI) — Howard Hughes may be forced to make a court appearance to fight McGraw-Hill and Time Inc. on the validity of his disputed autobiography.

After an unprecedented two-hour, 40-minute transcontinental telephone interview with seven newsmen in Los Angeles Friday, a spokesman said Hughes was surprised that the publishing houses decided to go ahead with printing the so-called autobiography. (Story about the interview is on Page 2.)

The manuscript, written by novelist Clifford Irving, was branded a fraud by Hughes who said he had never met Irving nor heard of him before news of the manuscript was announced by McGraw-Hill.

"It is becoming apparent the only way this matter ever will be settled will be in court," a Hughes spokesman said in Los Angeles.

Such a confrontation would mean the appearance of Hughes in a court of law, a circumstance the billionaire industrialist has avoided at great personal expense financially and to his freedom of movement.

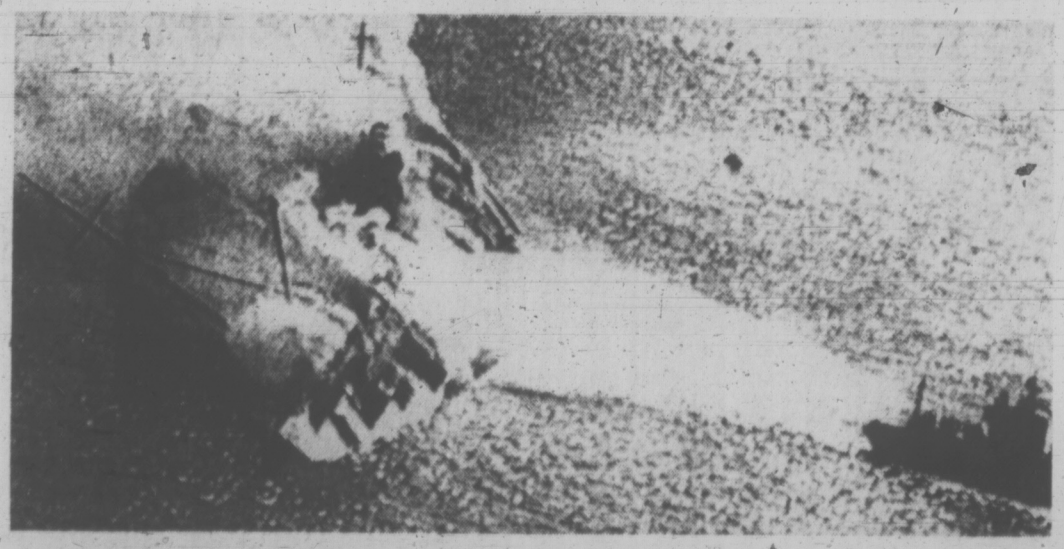

CAPSIZED QUEEN ELIZABETH, victim of a mysterious fire in Hong Kong harbor, belches clouds of smoke and steam as she lies on her side. Fireboat at right sprays oil emulsifier on the liner's hull in a bid to prevent an oil slick from forming. See story on Page 3.

Pictures 'Sparkling'

PASADENA, Calif. (UPI) — Mars has dropped its veil.

The dust storm that shrouded the planet and prevented the American Mariner 9 satellite from photographing its surface has abated to the point where it no longer is a problem, Mariner scientists said Sunday, and pictures are now "sparkling clear."

New photos were expected to be released today.

INDEX

	Page
Births, Deaths	21
Classified	21-29
Comics	31
Duncan, Cowichan	6
Entertainment	15
Family Section	18, 19
Finance	8, 9
Prairie News	20
Sports	12-14
TV, Radio	22

Victoria Times
MONDAY, JAN. 10, 1972. 17
SECOND SECTION

★ ★ ★

jack scott

Spring Is Very Near When This Book Comes

Being some excerpts from a man's personal diary:

★ ★ ★

Dear Diary: A thoughtful gift today from Jack and Hilda Beastall, those delightful people, and so I've spent an inordinate amount of time this morning with Stokes' Garden Seed Catalogue for 1972, practically guaranteed to cure anybody's Mid-Winter Blues.

Stokes is liberally illustrated with full color plates and here are great splashes of flowers, Spider Asters and Dwarf Zinnias, Hybrid Petunias and Hollyhock, Marigold and Phlox and a thousand others. Even the descriptions — "Early Spring Messenger Sweet William — Rich color range of red, pink, salmon, lilac, rose, cerise" — evoke the fragrance and beauty of summers past and summers to come.

At the moment I can think of no other single book that is so totally escapist or so full of giddy promise. But glance through its prosaic pages and you can hear the restive, infant buds straining to break into flower, feel the first hot sun of Spring on the steaming loam, stir to the miracle of nature's rebirth, and one enduring reassurance in an inconstant world.

★ ★ ★

Dear Diary: A woman reader, cleaning out the bottom drawer of a dresser — that same bottom drawer we all have the accumulation of Things We Don't Know What To Do With — found a clipping, the color of old ivory, of one of my first columns in the long-defunct Vancouver News-Herald. There it was in my mail this morning, inviting the pleasure of nostalgia and the pain of embarrassment.

I was 19 then. Fulton had just invented the steam engine. Caruso was the rising tenor at the Metropolitan. Barney Oldfield was winning races with the first Stutz-Bearcat. Diamond Jim Brady dined every noon at Delmonico's. Don Ameche was working on the telephone. No, not really. It wasn't quite that far back. But it was one hell of a long way back, just the same.

The column begins, "This is a story of how I killed a mouse and why I regret it . . ." The entire piece was uncompromisingly dreadful though, at the time, I was sure I was destiny's tot in the newspaper business.

Still, it does invite some moody reflection on the perils of writing for a living, even the Mickey Mouse kind of writing that we dignify with the word journalism. There's a kind of tyranny about it that affects every writer, good or bad, creative or stenographic.

The young man or woman who begins to write compulsively almost always has a purity and naturalness of style, a directness that comes, in equal parts, from confidence and from not knowing any better.

Phase Two is the period when the young writer, perhaps influenced by the work of his literary heroes, striving to richen and deepen his technique, becomes more devious and self-conscious, agonizes over phrasing and continuity and may, in this period, develop such a mental block that he'll abandon the whole thing and go in for driving a bakery truck.

Phase Three, if he's survived, will last the rest of the days of his writing life. It will be devoted entirely to a desperate, laboring attempt to get back to the simple, frontal, child-like approach that he had in the beginning.

If I could write just one line now, effortlessly, like, "This is a story of how I killed a mouse and why I regret it," I wouldn't be embarrassed at all.

Reminds me of the lifetime problem of the great Sam Snead. "I was a little-bitty boy when I picked up my first golf club," Snead told me. "I swang that thing as pretty as anybody ever swang it. Everybody agreed I was one in a million, a natural-born golfer. Then I took lessons and learned the fundamentals of the game and ever since then I've been tryin' to swing it like I did when I was a little-bitty boy."

★ ★ ★

Dear Diary: Reading tonight Georges Simenon's curious new book, "When I Was Old," a compilation of reflections from his private notebooks which he began at the age of 57. It is a disappointing book, yet here and there are shafts of wisdom and I was particularly impressed with his thoughts on the generation gap.

He writes: "I know, like all men of my age, no doubt, how old a novelist is by the meaning he gives to the word 'old,' or to the age of someone he calls 'old man.' In my first books, old men were often scarcely more than forty-nine or fifty years old. But what young men cannot understand is that at fifty-seven, or sixty, or seventy (I don't yet know) one has just the same hopes that they have."

★ ★ ★

Dear Diary: Almost impossible, I find, to grope your way to a realistic assessment of the doctor situation, particularly when a loved one has been through a serious operation, and in your gratitude to the men whose skill and dedication were so apparent, you're inclined to think that no financial reward can be too much.

And yet here's a December copy of the magazine Canadian Family Physician, official publication of the College of Family Physicians of Canada, and in it this advertisement:

"**WESTERN CANADA** — active practitioners wanted as associates in joint business ventures, such as purchases of large office or apartment buildings, motor hotels. Considerable cash necessary to participate. Present syndicate of three MDs has in excess of three million dollars real estate now and wants to enlarge."

It is this kind of thing, I'm convinced, that is turning public sympathy away from the medical profession in spite of that strong sense of individual gratitude.

—Keith Thomas Photos

Bed for the night is an old seat in an abandoned truck.

Home Is Where They'll Flop Tonight

By WALTER McKINNON
Times Staff

You can see them almost any time of the day or night, grey ghosts of men shuffling along the street, huddling in a doorway against the weather or trying to cadge loose change from a passer-by.

Home for them is where they'll flop tonight, and heaven is that next bottle of cheap wine or "black magic," the potentially lethal vanilla extract to which they turn when they can't hustle the price of a jug of wine.

Their past is forgotten and their future is oblivion. They're one more tiny group of human beings society sweeps under the rug.

They're winos — chronic unemployables beyond salvage in most cases, names on a welfare roll or police court docket.

How do they exist from day to day, bottle to bottle and welfare cheque to welfare cheque?

"Home" is a dry spot under the Johnson St. bridge or a warehouse loading dock, an abandoned hulk of a car or a sheltered doorway.

Food is an almost negligible consideration — if they're on a bender they often go for days at a time without eating.

"The main diseases they suffer from are dehydration and malnutrition," according to Capt. Bruce Harcourt, director of the Salvation Army's Harbor Light facility, a man who sees more of these human wrecks than most people.

"This always amazes us — a fellow who drinks so much liquid, yet gets dehydrated."

Their life expectancy is short, but it is stretched somewhat by regular arrests and jailing. For some Victoria winos a 30-day sentence served at Wilkinson Road jail is like a rest home cure. It provides them with a forced drying out, ample food and medical attention.

And when their term is up, they leave the jail in clean clothes.

Winos on the street have but one objective — a bottle. Most of them draw welfare as chronic unemployables — but the cheques disappear rapidly and they have to turn to panhandling, shoplifting and other petty crimes.

Panhandling is their most popular means of raising the price of a bottle of wine because, according to Harcourt, a drunk with a monumental hangover doesn't have the mental dexterity to be a successful thief.

'They Drink So Much But Still Get Dehydrated'

Most people have heard their sales pitch — they're always "just temporarily" down on their luck, or "have a job waiting" for them up Island . . . and the quarter they're tryinng to beg is never for booze. Coffee, maybe — or help with a bus ticket. But never booze.

"Once in a while they'll get what we call a live one," Harcourt says, "some fellow who feels sorry for them and gives them two-bits."

They run in packs. This way, they can get a bottle faster. Three winos can beg the price of a bottle in one-third the time a loner would require.

The wino's day-to-day existence is surprisingly structured.

He rises early, usually because he must vacate his flop before the city comes to life. He's awake, cold, sick, broke and often hungry, while most people are still abed.

He needs a drink, but unless he had the good fortune to pass out before he finished the night before's libation it has to wait.

His morning toilette is usually accomplished in a public rest room — if he bothers at all. A cup of coffee and toast may follow, if he has the price and if he isn't too sick to eat.

His days have a dreary sameness. The best ones are the ones when he can drink himself into oblivion early.

The worst are Sundays, because begging is slim and liquor stores aren't open. Winos can't afford the luxury of a bootlegger.

He retires early, because the wino's accommodations don't have lighting. When the temperature drops, if he isn't too drunk he may line his clothing with newspaper or roll up in a sheet of cardboard to sleep.

If the weather makes sleeping under a bridge or in a doorway impractical, and if he's lucky, he'll spend the night in the drunk tank at the city jail. He may deliberately provoke arrest.

And from there, if his luck holds, he'll go to Wilkinson Road jail long enough to be put back in condition for the street life.

"We forget so quickly that these fellows at one time were very useful citizens of our society," Harcourt says. "We (the Salvation Army) find in our counselling that it's a multitude of problems. The wine hasn't made them a wino or the alcohol hasn't made them an alcoholic. It's a hundred and one troubles they haven't been able to cope with that's brought them down to this.

"It's a continual rat race for them. They can go into oblivion but when they come out of it the problems they had before are still there and probably multiplied . . ."

And that's a little of what it's like to be a wino.

Society is genuinely concerned for the welfare of the "respectable" alcoholic. But the dregs, the bums, the winos, are largely ignored.

Groups such as the Salvation Army make an effort to overcome the problem, but they lack both funds and facilities in the scale needed.

So the winos simply continue their treadmill lives until their diseases kill them.

At that stage, they suddenly cease to be a problem.

—Bill Halkett photo

SERIOUS BURNS suffered by 20-year-old Sylvester Gutkowski of 1025 Nicholson were treated today after large coffee urn on weathership Quadra turned over and scalded him. With Gutkowski, who suffered burns on 50 per cent of his body, is sick bay attendant Cpl. R. D. MacBourni. Quadra was en route to aid stricken freighter Dona Anita. See Page 1.

District Still Hiring Teachers

Greater Victoria school district is still hiring replacements for teachers who have left the district, director of instruction Dr. John Wiens said today.

The subject is likely to come up for discussion at the board's education committee meeting tonight. The board is facing an over-budgetting problem of close to a million dollars and indications have been that teaching staff will be the most likely area to be cut.

Wiens said the replacing being done now is relatively minor compared to the major changes which traditionally occur in December of any year.

The district has not yet laid off any teachers, Wiens said.

He said the board has yet to make any firm decision on lay-offs, although the board chairman, Allan McKinnon, has often said he expects departing teachers would not be replaced.

Wiens said until there is an official indication from the board that replacements should not be hired, the district administration is likely to continue its policy of replacing departing teachers.

CHILLING PLUNGE FOR DRIVER, CAR

A 22-year-old man had a cold swim to shore early today off Cattle Point when his car rolled down a boat ramp into the sea.

Oak Bay police were concerned there may have been other occupants in the vehicle after Arthur E. Inglis, 2081 McNeill, reached shore and called a diver from the fire department.

Inglis was unclear whether there was anybody else in the car when the incident occurred about 12:45 a.m.

The diver, however, found the car empty about 30 feet from shore and it was towed back to land.

From the Tree-Tops . . . Ding Dong!

High in a clump of trees behind the Bob Smith residence at 1075 Noble in Saanich, there is a very scared Ding Dong of a cat.

The 10-month-old Siamese female (her name really is Ding Dong; her mate's name is Dingaling) became stuck in the trees sometime Wednesday or Thursday last week.

According to Mrs. Smith, Ding Dong is "scared sick" of the outside and was probably frightened up the trees by dogs on the Smith property after getting out of the house.

She said the SPCA had advised them to leave the cat on her own for a few days to see if she could make it down.

As Mr. Smith so aptly put it, "The cat was neurotic enough before it went up there. I hate to think what it's going to be like when we get it down."

Rifle Slug Fired At Saanich Home

Saanich police are investigating an incident in which a bullet was fired through the living room of a Saanich home Saturday narrowly missing two occupants.

Police said the bullet was shot into the home at 444 Dupplin about 6 p.m. and slammed into the living room wall.

Debbie Manhas, 17, and her five-year-old cousin, Indra Manhas, had been watching television but the slug passed over them.

Police said two other persons, Terry Phipps, 26, and Peggy Manhas, 29, were in another part of the house at the time.

Peggy Manhas is the mother of Indra and an aunt of Debbie.

Police said there is a history of family problems and the shooting Saturday wasn't the first incident directed against the household.

Ask The Times

Q. Can you give me information on the fate of the proposed Alaska pipeline? M.R.

A. The American government has not yet decided whether to issue a permit for the project, nor has the Canadian government decided to allow the pipeline across Canadian territory without environmental controls.

Q. Who should one write concerning humane treatment of farm animals and poultry? M.H.

A. **Contact the SPCA.**

YOUTH JAILED FOR KNIFING

Russell Michael Amos, 18, today was sentenced to eight months in prison for stabbing his stepfather Jan. 2 and breaching a two-year probation he was on at the time.

Judge E. F. N. Robinson gave Amos six months definite and eight months indeterminate for assault with intent to cause bodily harm and an additional two months consecutive for the breach of probation.

Amos pleaded guilty Jan. 3 to the knifing that occurred early the previous day at the home of his stepfather, Henry Arthur Erdman, 46, of 643 John.

Police said 14 stitches were needed to close wounds to Erdman's face and throat.

Prosecutor Peter Birkett noted today that Amos had just been placed on the two-year probation Dec. 31.

The accused pleaded guilty today to breaching the probation.

He was put on the probation by Judge William Ostler after pleading guilty to stealing two packages of cigars from an Esquimalt market.

Ostler waived the accused to Robinson on the wounding offence.

17 MORE BREAK-INS

City police have eight juveniles in custody, facing a number of break-in charges yet there were 17 break-ins in Victoria over the weekend.

Six boys, aged 14 to 16, appeared in family court Saturday morning and were remanded to today.

A police spokesman said officers are charging the six with 19 break-ins and there may be more charges.

The other two juveniles have been charged with breaking into a food market twice. They were to appear in family court today.

Victoria has been experiencing an outbreak of break-ins in the new year with 33 reported to last Friday morning.

The 17 since Friday included both homes and businesses.

Right to Work Group Supports Struck Firm

The recently-formed Right to Work Association of Vancouver Island is lending its support to a drywall company struck by the plasterers union last week.

This was confirmed today by lawyer George Jones, secretary-treasurer of the association. He did not know details of how the support is being given but said a meeting is being held in two days.

The association of non-union contractors has pledged itself to support "every effort to maintain the right of every member of the construction industry to work."

Local 450 of the Operative Plasterers and Cement Masons went on strike against Demand Drywall Systems Ltd. last Wednesday seeking a first contract with the sub-contractor.

It has been picketing three building sites where Demand Drywall is doing work — a walkup apartment on Lampson Street, an apartment on Selkirk Street and a townhouse project at Shelbourne and Feltham.

Anton Friedrich, business agent for the union, said picketing will probably be extended Tuesday.

He said Demand Drywall has not approached the union after two letters were sent at the end of December.

Work was continuing despite the strike with at least three non-union men but Friedrich said the work will be completed in two months instead of two weeks "at the rate he is going."

Larry Matthews, proprietor of Demand Drywall, could not be reached this morning for comment.